

blu+  
quadro

tapware + shower

product catalogue

September 2023

- introduction 6

Q  
series 14  
color + finish guide 21  
deck basin + bath 22  
wall basin + bath 38  
shower 50

valvola.01  
series 100  
color + finish guide 107  
deck basin + bath 108  
wall basin + bath 120  
shower 132

modo  
series 192  
color + finish guide 197  
deck basin + bath 198  
wall basin + bath 216  
shower 230

Hb  
series 58  
color + finish guide 65  
deck basin + bath 66  
wall basin + bath 80  
shower 92

valvola.02  
series 140  
color + finish guide 147  
deck basin + bath 148  
wall basin + bath 160  
shower 174

stereo  
series 248  
color + finish guide 255  
deck basin + bath 256  
wall basin + bath 274  
shower 288

source series	308
color + finish guide	315
deck basin + bath	316
wall basin + bath	332
shower	342

shower systems	360
handshowers + holders	362
wall unions	370
shower heads + arms	372
outdoor showers	380

FFQT series	384
color + finish guide	387
shower systems	388
bathroom accessories	392

eccetera accessories	394
towel + toilet paper holders	398
wall shelves	399
toilet brushes	400
storage containers	402

Quadro accessories	404
towel holders + wall shelf	405
holders + soap dispensers	406
toilet paper holders + brushes	407
parts	409

warranty + terms	412
inventory	414
contact information	415

# Blu Bathworks®

Blu is a complete modern bathware solution, certified for use in the North American market.

The full range of collections were created with the same design DNA and work in harmony to provide an entire bathroom solution or as standalone statement pieces.

where water meets modern™

# modern architectural sustainable design

With an inherent passion for water conservation, Blu Bathworks® is committed to developing sustainable products for an ecological future.

Our Italian-made tapware and shower systems are designed to comply with CalGreen standards and minimize energy and water consumption without impairing the premium quality of the product or water experience. One innovative aspect in conserving water is the EcoAir system, available in a selection of our hand showers and rain showers.

“ Our newest product selection reflects our continued vision and pursuit of design and product innovation. ”

EcoAir provides an incredible 50% water savings by mixing water with external air particles, simultaneously resulting in a comfortable water jet that promotes deep feelings of well-being. The inner distribution system allows a complete separation of the aesthetic part of the handshower from water - decreasing consumption while performing better even at low pressure.

Sustainability is an expression of our corporate culture, expressed in our attitude, product offering, as well as our production processes. We continue to evolve our working relationships to constantly review and optimize our production practices from an ecology viewpoint.

# codes + compliance

Blu is proud to feature a selection of sustainable and certified products, that meet or exceed the highest standards, including:



CalGreen compliant

AB1953

AB1953 compliant, lead-free tapware



EcoAir System



Flühs certified products



LEED certified products



IAPMO



UPC/cUPC



Massachusetts code



California Energy Commission

tapware







Modern  
Italian-crafted  
Stainless steel collection

by Blu Bathworks® + Quadro Design

## Materials + Sustainability

The use of a noble raw material such as Stainless steel AISI316L and AISI304, the flow regulators, aerators and neutral cardboard packages are some of the various product components that guarantee the respect of the environment in which we all live in.

Recyclable materials are preferred as more durable and environment-friendly, and all are subject to stringent quality controls.

## Product Certifications

Products are certified according to internationally relevant testing and inspecting standards regarding product safety and functional integrity.

## Longevity

The Stainless steel series set standards for product design that is sustainable in the most optimal way.

The durability of the high-quality materials used, the innovative functional concepts and the archetypical understated design guarantees usability for many decades.



## Aesthetics + Design

Sustainable products must be purposive. The timeless archetypal design of Studio Adolini and Luca Papini includes their useful, intuitively, operable functions and the quality of enduring materials.

# PVD Finishes

PVD, or Physical Vapor Deposition, is a highly innovative coating procedure that allows us not to alter the inherent features of Stainless steel, preserving its durability, inalterability, its resistance to acid solvents and saline corrosions, hypoallergenicity and above all, the deposition process has the lowest environmental impact. Three colors available: gold, rose gold and black.



## Powder Coat Finish

Powder Coating is a common metal-finishing procedure in the industry. Powder coated Stainless steel surfaces are resistant to chipping, scratching, fading and wearing. Available in matte black.



# Q series

Formal essentiality, attention to detail and advanced technological solutions. The **Q** series represents the aesthetic synthesis and the design process of Quadro Design, for this reason the use of the brand's initials. Two pure geometric shapes, superimposed and aligned, to form a new architectural model.

## Studio Adolini (Italy)

Founded in Rome in 1984, Studio Adolini is a multidisciplinary studio that operates in various fields such as: civil and industrial architecture, restoration of monuments, museum installations, interior architecture, design and graphics.

Partners are **Romano Adolini** and **Niccolò Adolini**.



**deck spout BC0801-AS**  
**Q series deck mixer handles 1851V-AS**







**shower head** SF018.00-AS

**Q series wall mixer handle** 1863-AS

**Q series wall diverter handle** 1864-AS

**handshower set with custom hose** 1866-AS + FS051-ON

**Q series wall mixer handle 1863-ON**





**Q series deck faucet 1801-AS**

**deck spout BC0801-AS**  
**Q series deck mixer handles 1851V-AS**



# Q series

## finish + color

Please refer to tapware sample chips for true finish and color.

### **PVD Finishes:**

Physical Vapor Deposition, is a highly innovative coating procedure that does not alter the inherent features of Stainless steel.

### Ø63 handles

**Steel**

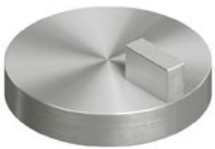

**-AS**

Stainless steel  
stocked

**Black**

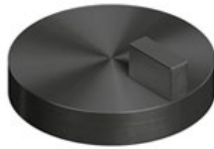

**-ON**

PVD  
special order

**Gold**



**-OC**

PVD  
special order

# Q Ø63 SERIES · deck mixers

## 1801

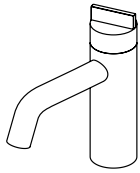

- Single-hole Ø43 deck-mount mixer
- 1.2 gpm @ 60 PSI
- 3/8" comp braided hose supply provided
- Less drain, recommend SC015, QTW-0120 or QTW-0121 (refer to pg 33 C)
- Stainless steel AISI316L

### finish

- AS
- ON\*
- OC\*

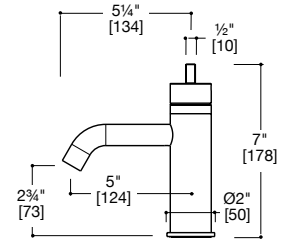

## 1803

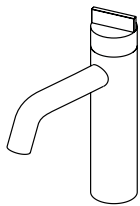

- Single-hole Ø43 deck-mount mixer
- 1.2 gpm @ 60 PSI
- 3/8" comp braided hose supply provided
- Less drain, recommend SC015, QTW-0120 or QTW-0121 (refer to pg 33 C)
- Stainless steel AISI316L

### finish

- AS

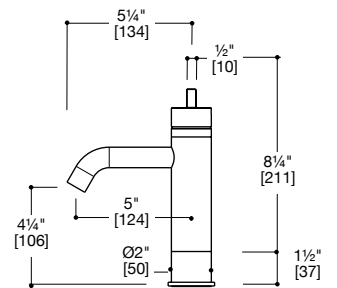

## 1835

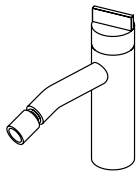

- Single-hole Ø43 deck-mount mixer with ball-joint pivotable aerator
- 1.2 gpm @ 60 PSI
- For basin or bidet
- 3/8" comp braided hose supply provided
- Less drain, recommend SC015, QTW-0120 or QTW-0121 (refer to pg 33 C)
- Stainless steel AISI316L

### finish

- AS
- ON\*
- OC\*

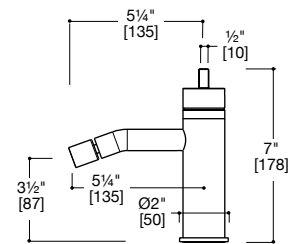

## 1802

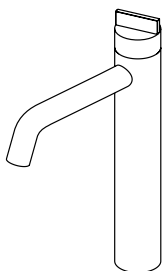

- Single-hole deck-mount mixer
- 1.2 gpm @ 60 PSI
- 3/8" comp braided hose supply provided
- Less drain, recommend SC015, QTW-0120 or QTW-0121 (refer to pg 33 C)
- Stainless steel AISI316L

### FINISH

- AS

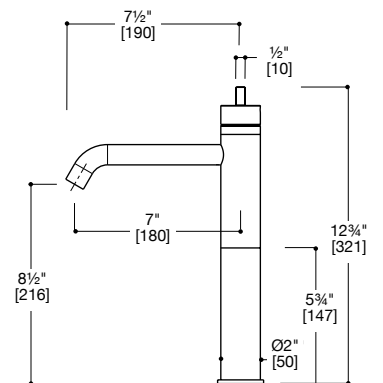

**Q Ø63 SERIES · floor mixer**

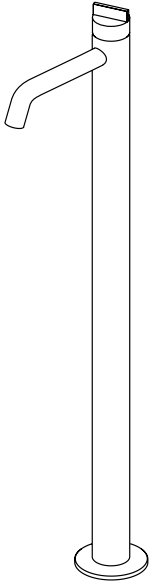

**1805**

- Single-hole Ø43 floor-mount mixer
- 1.2 gpm @ 60 PSI
- 3/8" comp braided hose supply provided
- Requires: **PZ001** floor rough-in valve (refer to pg 56 C)
- Less drain, recommend SC015, QTW-0120 or QTW-0121 (refer to pg 33 C)
- Stainless steel AISI316L

**finish**

● AS\*

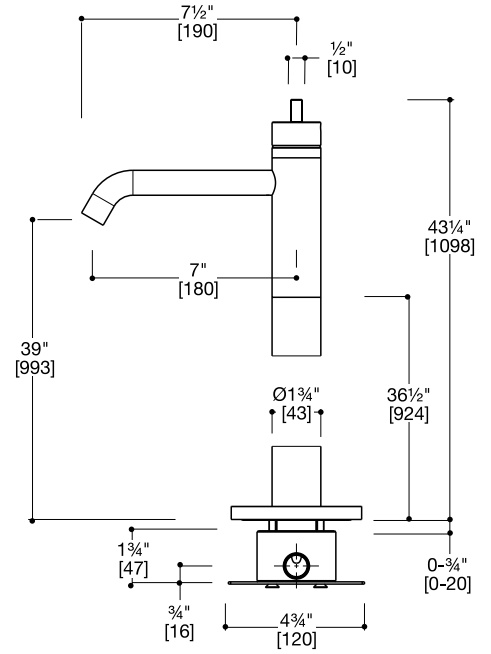

## Q Ø63 SERIES · deck mixer handles

### 1851



- Single hydroprogressive Ø63 deck-mount mixer handle
- Controls flow + temperature
- 4.0 gpm @ 45 PSI (free outlet)
- 3/8" comp inlet + 3/4" braided hose supply provided
- Stainless steel AISI316L

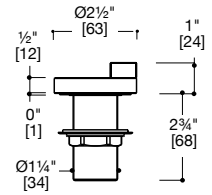

### 1851V



- Widespread Ø63 deck-mount mixer handles with hot + cold volume controls
- 17 gpm @ 45 PSI (8.5 gpm per handle)
- 1/2" outlet braided hose supply provided - to connect rough-in with spout
- Stainless steel AISI316L

#### finish

- AS
- ON\*
- OC\*

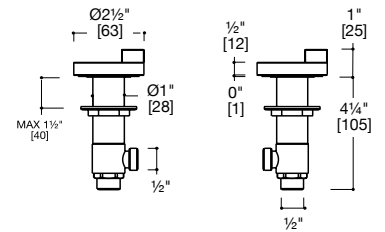



Q series deck mixer handle 1851-AS  
deck spout BC0801-AS



## Q SERIES · deck spouts

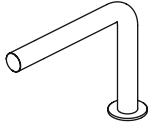

### BC101

[QDS-0101]

- Deck-mount swiveling basin spout
- 1.2 gpm @ 60 PSI
- Stainless steel AISI316L

Note: spout does not support bath tub filler combo - aerator can not be replaced to increase gpm

#### finish

- AS
- ON\*
- OC\*
- OR\*

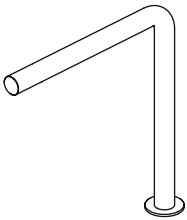
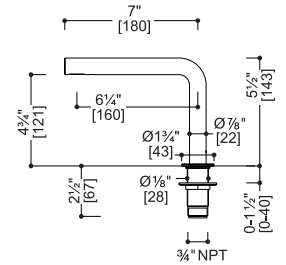

### BC102

[QDS-0102]

- Deck-mount swiveling basin spout
- 1.2 gpm @ 60 PSI
- Stainless steel AISI316L

Note: spout does not support bath tub filler combo - aerator can not be replaced to increase gpm

#### finish

- AS
- ON\*
- OC\*
- OR\*

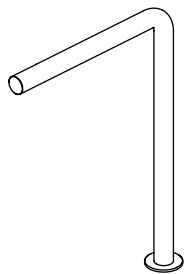
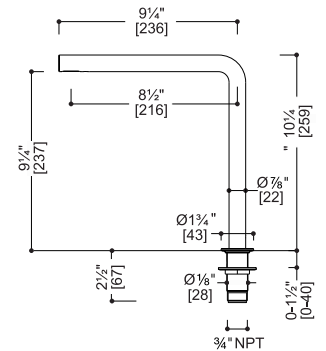

### BC103

- Deck-mount swiveling basin spout
- 1.2 gpm @ 60 PSI
- Stainless steel AISI316L

Note: spout does not support bath tub filler combo - aerator can not be replaced to increase gpm

#### finish

- AS\*

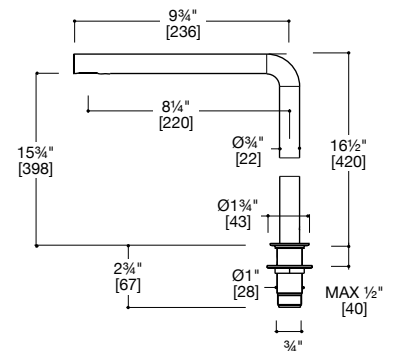

### BC301

[QDS-0301]

- Deck-mount swiveling spout
- 1.2 gpm @ 60 PSI
- Stainless steel AISI316L

Note: spout supports bath tubfiller combo - requires QPT-0002 aerator free flow (refer to pg 411 C)

#### finish

- AS
- ON\*
- OC\*
- OR\*

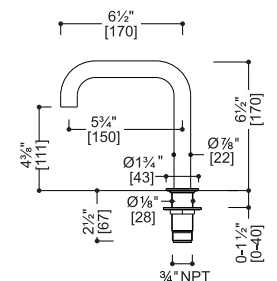

## Q SERIES · deck spouts

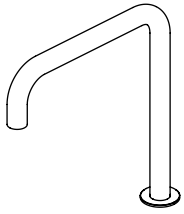

### BC302

[QDS-0302]

- Deck-mount swiveling spout
- 1.2 gpm @ 60 PSI
- Stainless steel AISI316L

Note: spout supports bath tubfiller combo - requires QPT-0002 aerator free flow (refer to pg 411 C)

#### finish

- AS
- ON\*
- OC\*
- OR\*

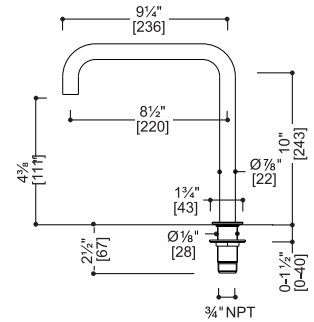

### BC401

[QDS-0401]

- Deck-mount swiveling spout
- 1.2 gpm @ 60 PSI
- Stainless steel AISI316L

Note: spout supports bath tubfiller combo - requires QPT-0002 aerator free flow (refer to pg 411 C)

#### finish

- AS
- ON\*
- OC\*
- OR\*
- MB\*

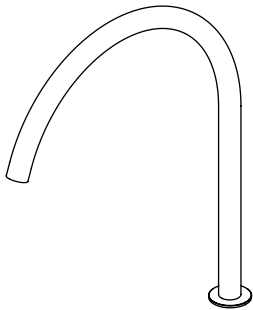
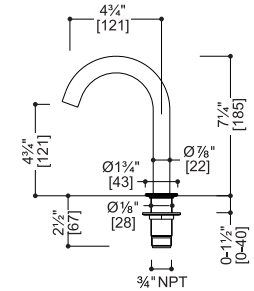

### BC402

- Deck-mount swiveling spout
- 1.2 gpm @ 60 PSI
- Stainless steel AISI316L

Note: spout supports bath tubfiller combo - requires QPT-0002 aerator free flow (refer to pg 411 C)

#### finish

- AS

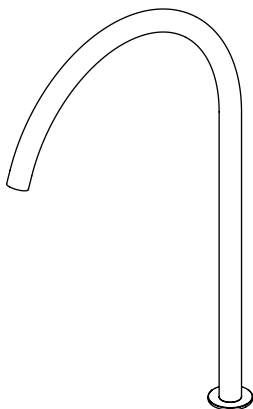
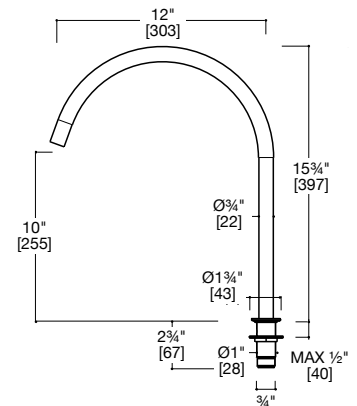

### BC403

- Deck-mount swiveling spout
- 1.2 gpm @ 60 PSI
- Stainless steel AISI316L

Note: spout supports bath tubfiller combo - requires QPT-0002 aerator free flow (refer to pg 411 C)

#### finish

- AS\*

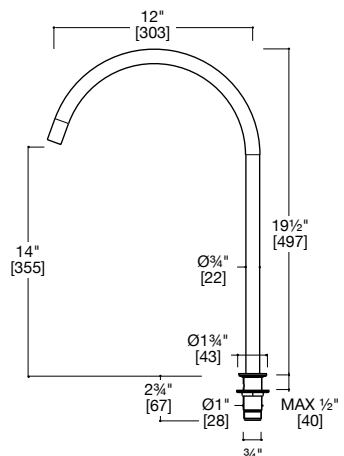

## Q SERIES · deck spouts

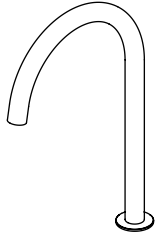

### BC600

[QDS-0600]

- Deck-mount swiveling spout
- 1.2 gpm @ 60 PSI
- Stainless steel AISI316L

Note: spout supports bath tubfiller combo - requires QPT-0002 aerator free flow (refer to pg 411 C)

#### finish

- AS
- ON\*
- OC\*
- OR\*
- MB\*

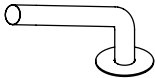
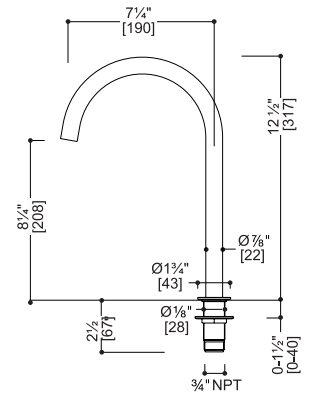

### BC801

[QDS-0801]

- Deck-mount swiveling basin spout
- 1.2 gpm @ 60 PSI
- Stainless steel AISI316L

Note: spout does not support bath tub filler combo - aerator can not be replaced to increase gpm

#### finish

- AS
- ON\*
- OC\*

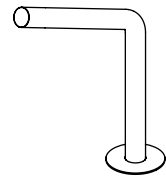
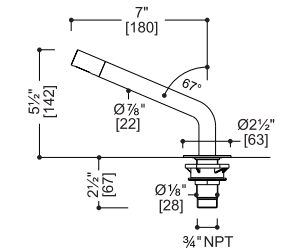

### BC802

[QDS-0802]

- Deck-mount swiveling basin spout
- 1.2 gpm @ 60 PSI
- Stainless steel AISI316L

Note: spout does not support bath tub filler combo - aerator can not be replaced to increase gpm

#### finish

- AS

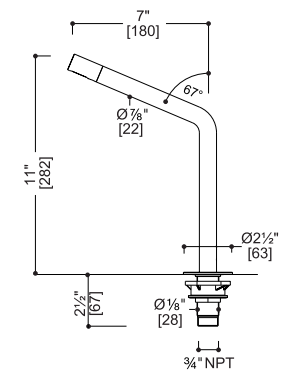

### BC136

[QDS-0136]

- Deck-mount swiveling spout with ball-joint pivotable aerator
- 1.2 gpm @ 60 PSI
- Stainless steel AISI316L

Note: spout supports bath tubfiller combo - requires QPT-0002 aerator free flow (refer to pg 411 C)

#### finish

- AS
- ON\*
- OC\*
- OR\*

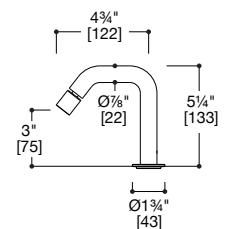

# Q SERIES · deck spouts

## BC201



- Deck-mount swiveling spout
- 1.2 gpm @ 60 PSI
- Stainless steel AISI316L

Note: spout supports bath tubfiller combo - requires QPT-0002 aerator free flow (refer to pg 411 C)

finish

- AS

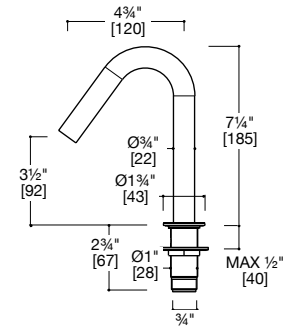

## BC202

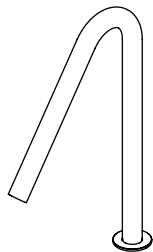

- Deck-mount swiveling spout
- 1.2 gpm @ 60 PSI
- Stainless steel AISI316L

Note: spout supports bath tubfiller combo - requires QPT-0002 aerator free flow (refer to pg 411 C)

finish

- AS

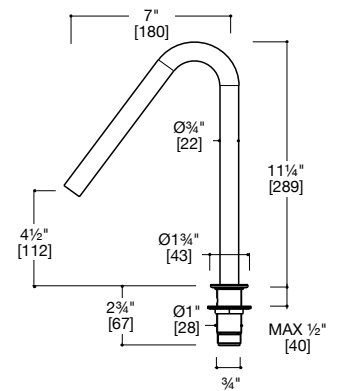

## BC203

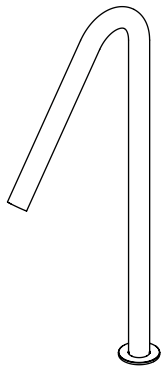

- Deck-mount swiveling spout
- 1.2 gpm @ 60 PSI
- Stainless steel AISI316L

Note: spout supports bath tubfiller combo - requires QPT-0002 aerator free flow (refer to pg 411 C)

finish

- AS

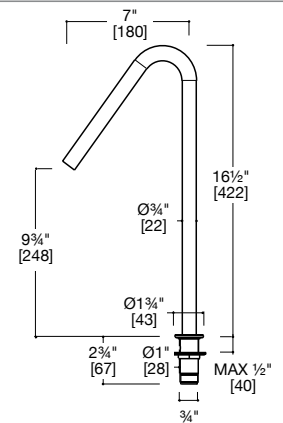

## BC204

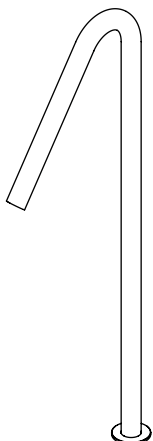

- Deck-mount swiveling spout with ball-joint pivotable aerator
- 1.2 gpm @ 60 PSI
- Stainless steel AISI316L

Note: spout supports bath tubfiller combo - requires QPT-0002 aerator free flow (refer to pg 411 C)

finish

- AS\*

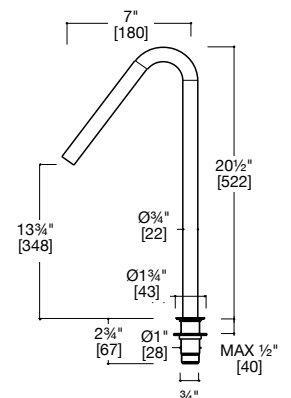

Q series

## Q SERIES · floor spouts

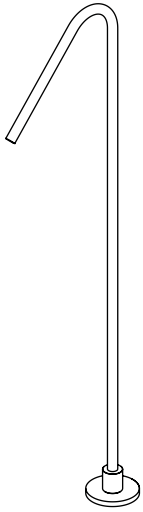

### BV021

- Single-hole, floor-mount basin spout
- 1.2 gpm @ 60 PSI
- Stainless steel AISI316L

Note: spout does not support bath tub filler combo - aerator can not be replaced to increase gpm

finish

● AS\*

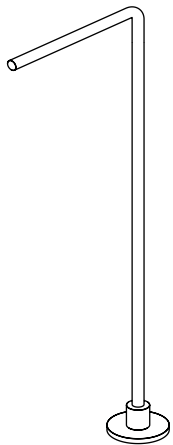
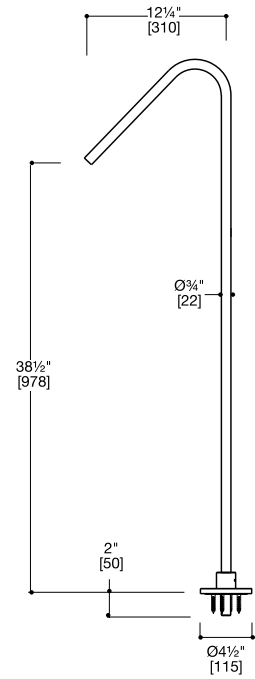

### BV121

- Single-hole, floor-mount basin spout
- 1.2 gpm @ 60 PSI
- Stainless steel AISI316L

Note: spout does not support bath tub filler combo - aerator can not be replaced to increase gpm

finish

● AS\*

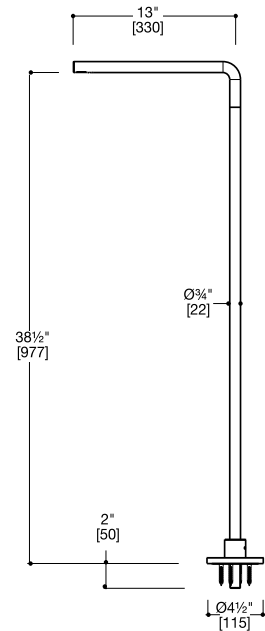

## Q SERIES · floor spouts

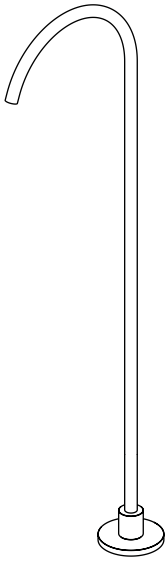

### BV421

- Single-hole, floor-mount basin spout
- 1.2 gpm @ 60 PSI
- Stainless steel AISI316L

Note: spout does not support bath tub filler combo - aerator can not be replaced to increase gpm

#### finish

- AS\*

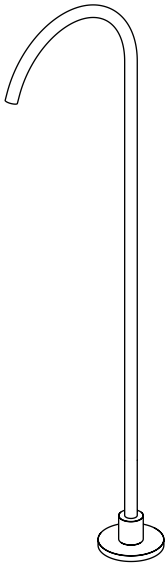
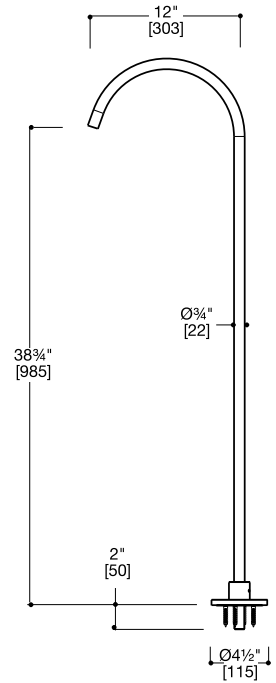

### BV4210

- Single-hole, floor-mount basin spout
- 1.2 gpm @ 60 PSI
- Stainless steel AISI316L

Note: spout does not support bath tub filler combo - aerator can not be replaced to increase gpm

#### finish

- ON\*
- OC\*
- OR\*

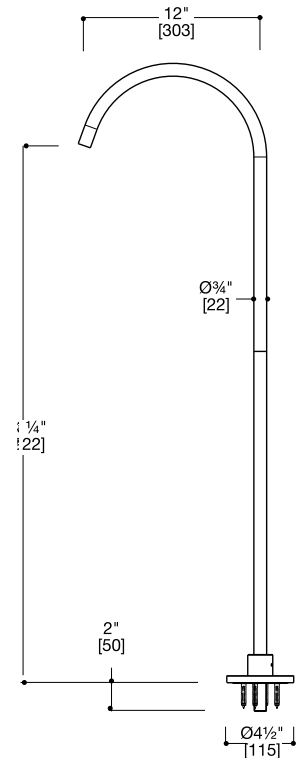



floor spout BV021-AS



## Q SERIES · push button wastes

### SC015

[QTW-0150]

- Universal push button waste,
- Suitable for both overflow and no overflow applications
- Shrouded threads + tailpiece included with waste
- Stainless steel AISI316L

#### finish

- AS
- ON\*
- OC\*
- OR\*

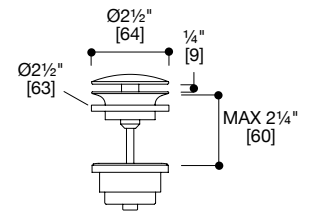

### QTW-0120

- Push button waste without overflow
- Shrouded threads + tailpiece included with waste
- Stainless steel AISI316L
- Designed for use with blu-stone™ waste cover

#### finish

- AS

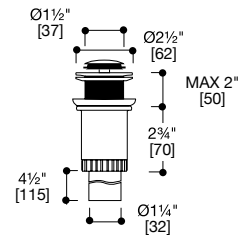

### QTW-0121

- Push button waste with overflow
- Shrouded threads + tailpiece included with waste
- Stainless steel AISI316L
- Designed for use with blu-stone™ waste cover

#### finish

- AS

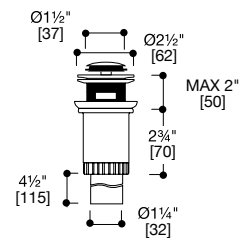

## Q SERIES · floor tubfillers

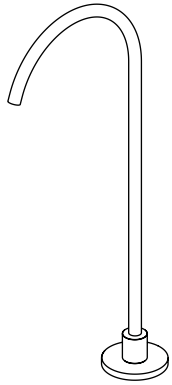

### BV420

- Single-hole, floor-mount tubfiller spout
- Max 15 gpm depending on water source capacity
- Stainless steel AISI316L

#### finish

● AS\*

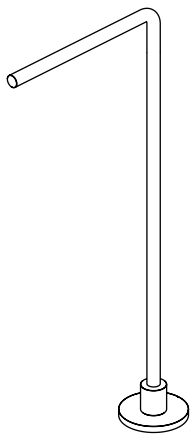
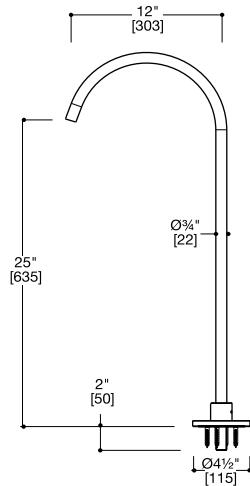

### BV120

- Single-hole, floor-mount tubfiller spout
- Max 15 gpm depending on water source capacity
- Stainless steel AISI316L

#### finish

● AS\*

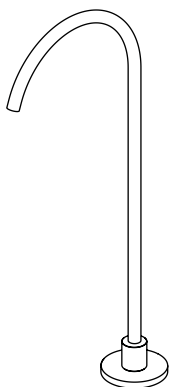
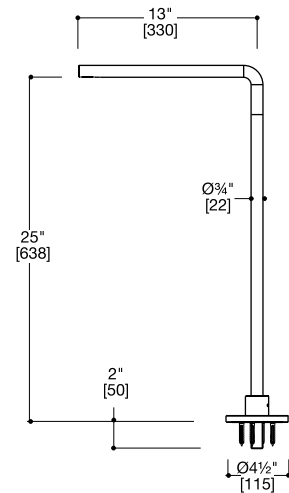

### BV4200

- Single-hole, floor-mount tubfiller spout
- Max 15 gpm depending on water source capacity
- Stainless steel AISI316L

#### finish

● ON\*  
● OC\*  
● OR\*

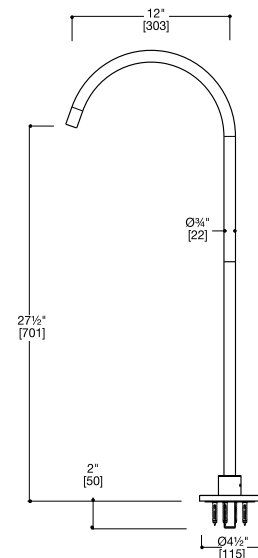

# Q Ø63 SERIES · deck bathtub configuration

ORDER SKU

## 1899 + TUBFILLER SPOUT

Ø63 deck-mount mixer handles with handshower and tubfiller spout

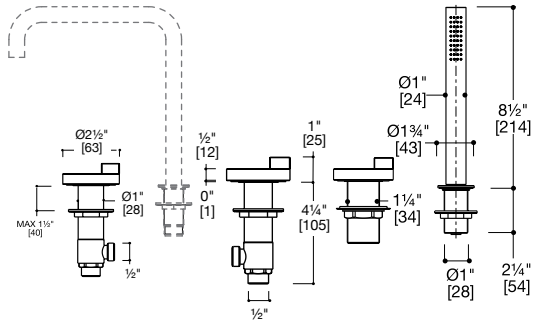
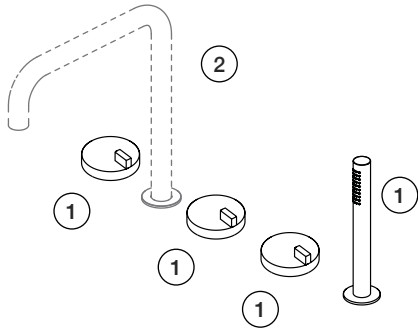

- ① 1899 + handles + handshower
- ② TBD spout w/aerator

finish

- AS
- ON\*
- OC\*

- ① • 1899:
  - Ø63 deck-mount mixer handles with handshower
  - Stainless steel AISI316L

- ② • Compatible tubfiller spout options (sold separately):

- BC301 BC201
- BC302 BC202
- BC401 BC203
- BC402 BC204
- BC403
- BC600
- BC136

+ QPT-0002 aerator (included)

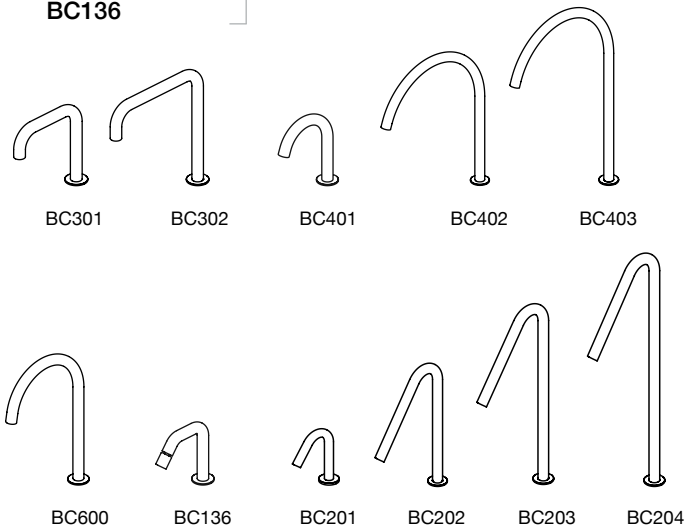

(refer to pgs 26-29 C)

Q series

# Q Ø63 SERIES · deck bathtub configuration

ORDER SKU

## 1899R + TUBFILLER SPOUT

Ø63 deck-mount, single unit mixer handles with handshower and tubfiller spout

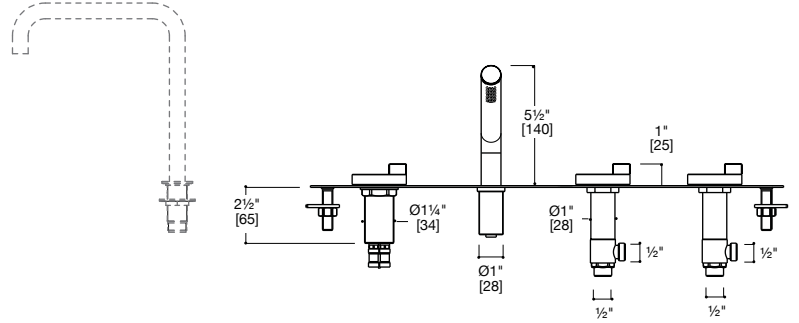
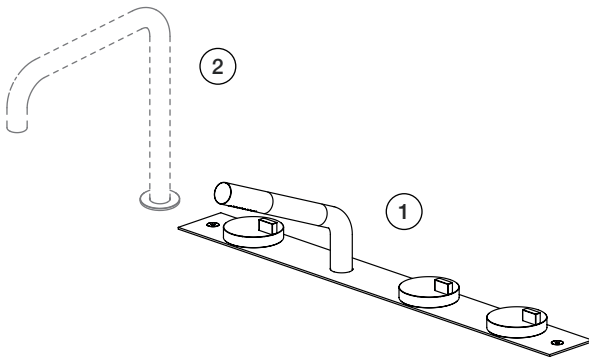

- ① 1899R + handles + handshower
- ② TBD spout w/aerator

finish

● AS\*

- ① • 1899R:
  - Ø63 deck-mount mixer handles with handshower; single unit
  - Stainless steel AISI316L

- ② • Compatible tubfiller spout options (sold separately):

- BC301 BC201
- BC302 BC202
- BC401 BC203
- BC402 BC204
- BC403
- BC600
- BC136

+ QPT-0002 aerator (included)

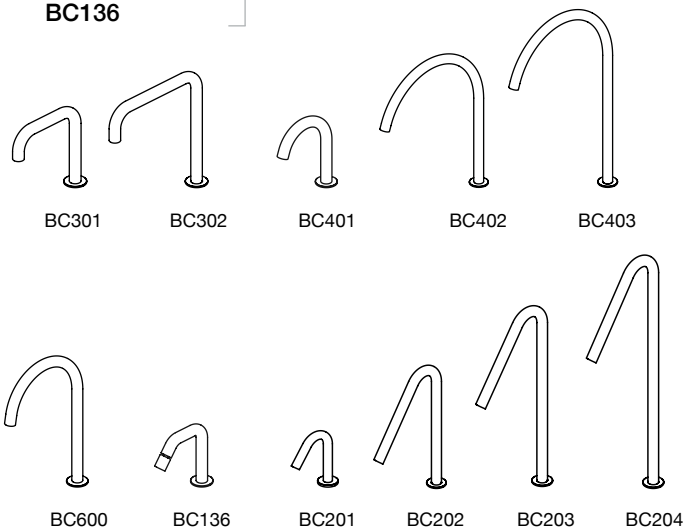

(refer to pgs 26-29 C)



## Q Ø63 SERIES · wall basin mixer handles



**1863**  
handle

+

**IN001/1**  
rough-in

finish

- AS
- ON\*
- OC\*



**IN001/1**  
**REQUIRED**

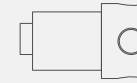

hydroprogressive  
wall rough-in valve  
(refer to pg 56 C)

- Single hydroprogressive Ø63 wall-mount mixer handle
- 4.0 gpm @ 45 PSI (free flow)
- Controls flow + temperature
- Requires: **IN001/1** hydroprogressive wall rough-in valve (refer to pg 56 C)
- Stainless steel AISI316L

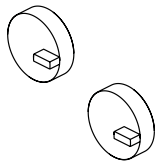
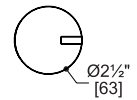
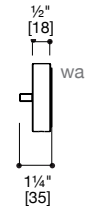

**1863V**  
handle set

+

**IN010/1**  
rough-in

finish

- AS
- ON\*
- OC\*

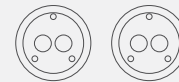

**IN010/1**  
**REQUIRED**

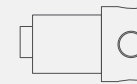

widespread  
hot + cold wall  
rough-in valve  
(refer to pg 56 C)

- Widespread Ø63 wall-mount mixer handle set
- 8.0 gpm @ 45 PSI (free flow combined)
- Requires: **IN010/1** widespread hot + cold rough-in valve (refer to pg 56 C)
- Stainless steel AISI316L

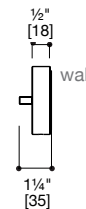
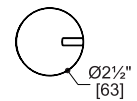



# Q SERIES · wall spouts

## BC010



- Wall-mount spout
- 1.2 gpm @ 60 PSI
- Stainless steel AISI316L

Note: spout supports bath tubfiller combo - requires QPT-0002 aerator free flow (refer to pg 411 C)

### finish

- AS
- ON\*
- OC\*
- OR\*

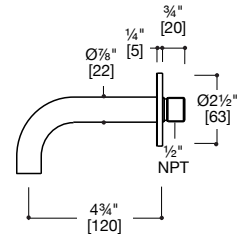

## BC004

[QWS-0004]

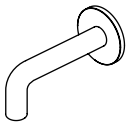

- Wall-mount spout
- 1.2 gpm @ 60 PSI
- Stainless steel AISI316L

Note: spout supports bath tubfiller combo - requires QPT-0002 aerator free flow (refer to pg 411 C)

### finish

- AS
- ON\*
- OC\*
- OR\*

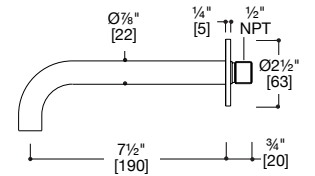

## BC003

[QWS-0003]

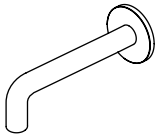

- Wall-mount spout
- 1.2 gpm @ 60 PSI
- Stainless steel AISI316L

Note: spout supports bath tubfiller combo - requires QPT-0002 aerator free flow (refer to pg 411 C)

### finish

- AS
- ON\*
- OC\*
- OR\*

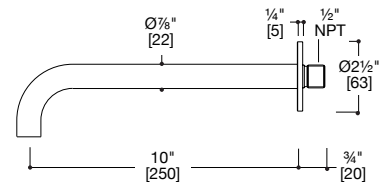

## BC013

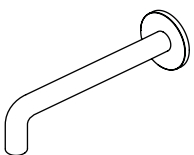

- Wall-mount spout
- 1.2 gpm @ 60 PSI
- Stainless steel AISI316L

Note: spout supports bath tubfiller combo - requires QPT-0002 aerator free flow (refer to pg 411 C)

### finish

- AS\*

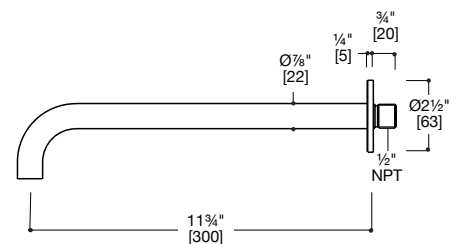



## Q SERIES · wall spouts



### BC016

[QWS-0016]

- Wall-mount spout
- 1.2 gpm @ 60 PSI
- Stainless steel AISI316L

Note: spout supports bath tubfiller combo - requires QPT-0002 aerator free flow (refer to pg 411 C)

#### finish

- AS
- MB\*

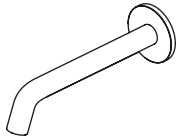
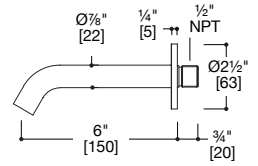

### BC017

[QWS-0017]

- Wall-mount spout
- 1.2 gpm @ 60 PSI
- Stainless steel AISI316L

Note: spout supports bath tubfiller combo - requires QPT-0002 aerator free flow (refer to pg 411 C)

#### finish

- AS
- MB\*

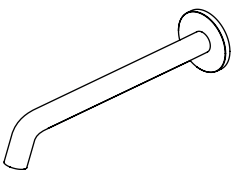
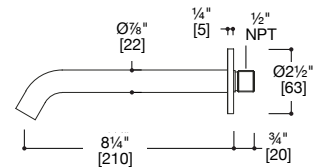

### BC027

- Wall-mount spout
- 1.2 gpm @ 60 PSI
- Stainless steel AISI316L

Note: spout supports bath tubfiller combo - requires QPT-0002 aerator free flow (refer to pg 411 C)

#### finish

- AS\*

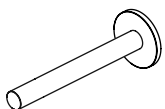
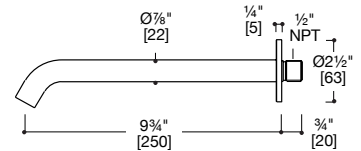

### BC018

[QWS-0018]

- Wall-mount basin spout
- 1.2 gpm @ 60 PSI
- Stainless steel AISI316L

Note: spout does not support bath tub filler combo - aerator can not be replaced to increase gpm

#### finish

- AS
- ON\*
- OC\*
- OR\*

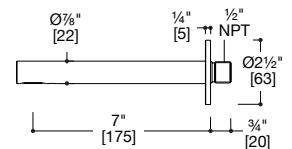

## Q SERIES · wall spouts

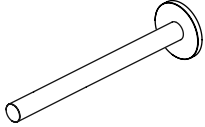

### BC019

[QWS-0019]

- Wall-mount basin spout
- 1.2 gpm @ 60 PSI
- Stainless steel AISI316L

Note: spout does not support bath tub filler combo - aerator can not be replaced to increase gpm

#### finish

- AS

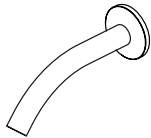
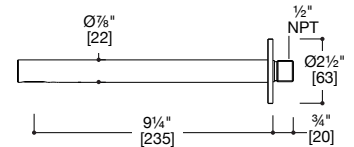

### BC002

[QWS-0002]

- Wall-mount spout
- 1.2 gpm @ 60 PSI
- Stainless steel AISI316L

Note: spout supports bath tubfiller combo - requires QPT-0002 aerator free flow (refer to pg 411 C)

#### finish

- AS
- ON\*
- OC\*
- OR\*

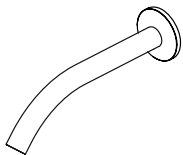
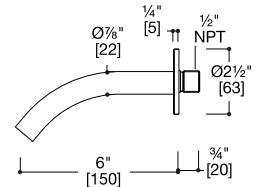

### BC022

[QWS-0022]

- Wall-mount spout
- 1.2 gpm @ 60 PSI
- Stainless steel AISI316L

Note: spout supports bath tubfiller combo - requires QPT-0002 aerator free flow (refer to pg 411 C)

#### finish

- AS
- ON\*
- OC\*
- OR\*

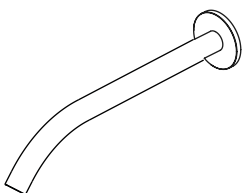
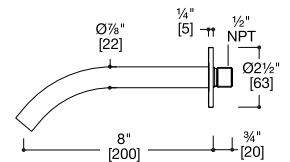

### BC032

- Wall-mount spout
- 1.2 gpm @ 60 PSI
- Stainless steel AISI316L

Note: spout supports bath tubfiller combo - requires QPT-0002 aerator free flow (refer to pg 411 C)

#### finish

- AS\*

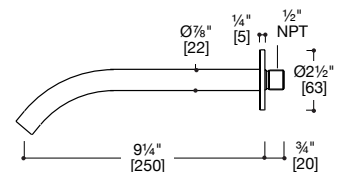

# Q SERIES · wall + ceiling spouts

## BC028

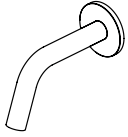

- Wall-mount spout
- 1.2 gpm @ 60 PSI
- Stainless steel AISI316L

Note: spout supports bath tubfiller combo - requires QPT-0002 aerator free flow (refer to pg 411 C)

### finish

- AS
- ON\*
- OC\*

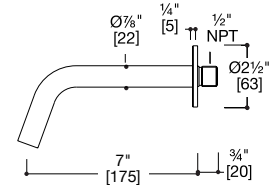

## BC029

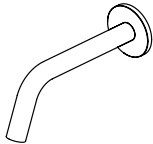

- Wall-mount spout
- 1.2 gpm @ 60 PSI
- Stainless steel AISI316L

Note: spout supports bath tubfiller combo - requires QPT-0002 aerator free flow (refer to pg 411 C)

### finish

- AS
- ON\*
- OC\*

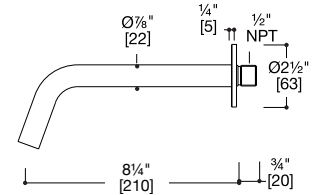

## BC014

[QCS-0014]



- Ceiling-mount basin spout
- 1.2 gpm @ 60 PSI
- Stainless steel AISI316L

### finish

- AS

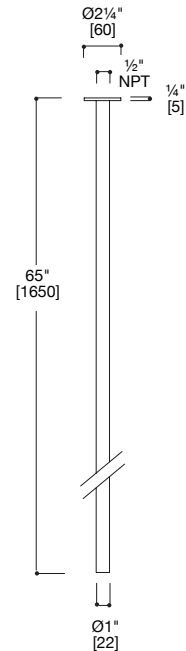

## Q SERIES · push button wastes

### SC015

[QTW-0150]

- Universal push button waste,
- Suitable for both overflow and no overflow applications
- Shrouded threads + tailpiece included with waste
- Stainless steel AISI316L

#### finish

- AS
- ON\*
- OC\*
- OR\*

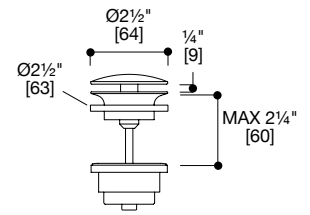

### QTW-0120

- Push button waste without overflow
- Shrouded threads + tailpiece included with waste
- Stainless steel AISI316L
- Designed for use with blu-stone™ waste cover

#### finish

- AS

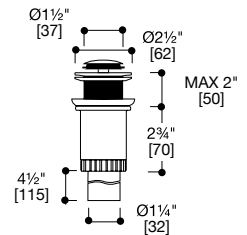

### QTW-0121

- Push button waste with overflow
- Shrouded threads + tailpiece included with waste
- Stainless steel AISI316L
- Designed for use with blu-stone™ waste cover

#### finish

- AS

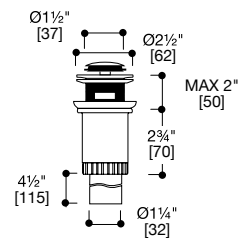



wall tubfiller spout BC022-AS + QPT-0002  
Q series wall mixer handle 1863-AS  
Q series wall diverter handle 1864-AS  
handshower set 1866-AS

# Q Ø63 SERIES · wall bathtub configuration

ORDER SKU

## 1863 + 1863V + ROUGH-IN KIT + TUBFILLER SPOUT & HANDSHOWER

Ø63 wall-mount mixer handles with handshower, tubfiller spout and rough-in kit

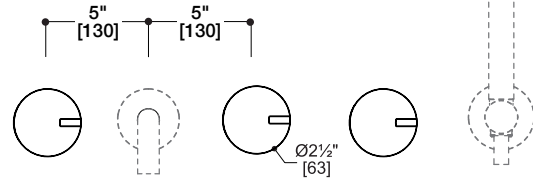
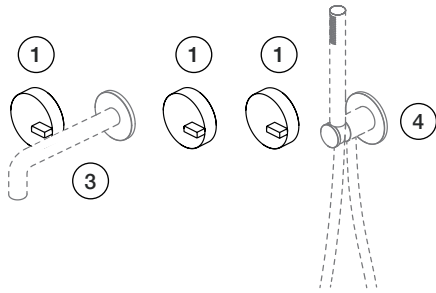

- ① 1863 + 1863V handles finish
- +
- ② IN001/1 + IN010/1 rough-in kit
- +
- ③ TBD spout w/aerator
- +
- ④ TBD handshower set

- AS
- ON\*
- OC\*

- ① • **1863:** (4.0 gpm @ 45 PSI)  
single hydroprogressive Ø63 wall-mount mixer handle
- **1863V:** (8.0 gpm @ 45 PSI)  
widespread Ø63 wall-mount mixer handle set
- ② • **IN001/1:** (4.0 gpm @ 45 PSI)  
hydroprogressive wall rough-in valve
- **IN010/1:** (8.0 gpm @ 45 PSI)  
widespread hot + cold wall rough-in valve  
(can be shipped individually, refer to pg 56 C)
- Stainless steel AISI316L

- ③ • Compatible tubfiller spout options:

<b>BC010</b>	<b>BC017</b>
<b>BC002</b>	<b>BC022</b>
<b>BC003</b>	<b>BC027</b>
<b>BC004</b>	<b>BC028</b>
<b>BC013</b>	<b>BC029</b>
<b>BC016</b>	<b>BC032</b>

+ **QPT-0002** aerator (included)

(refer to pgs 40-42 C)

- ④ • Compatible handshower set options:

  - 1166**
  - 1266**
  - 1366**
  - 1466**
  - 1866**

### configuration sample

Handles can be paired with a range of spouts and handshowers.

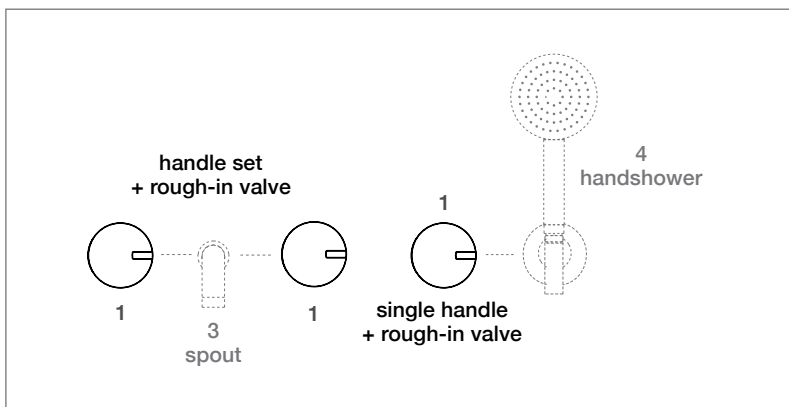

**IN001/1 + IN010/1**  
**REQUIRED**  
hydroprogressive  
wall rough-in valve + widespread  
hot + cold wall rough-in valve  
(refer to pg 56 C)

Q series

**Q SERIES · handshower sets**

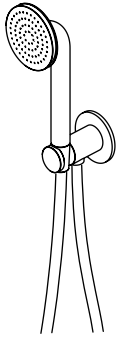

**1166**

- Round wand handshower set with wall union + hose
- 1.8 gpm @ 60 PSI
- Stainless steel AISI316L

**finish**

- AS
- ON\*
- OC\*
- OR\*

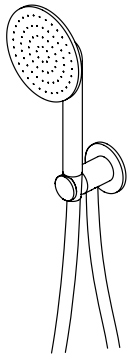
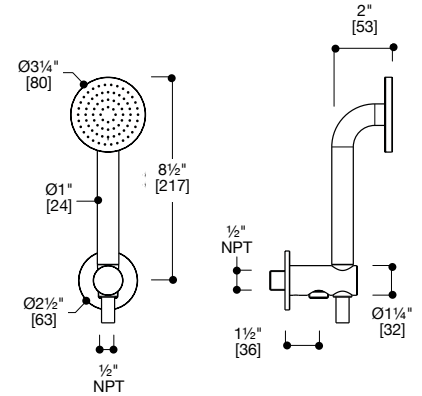

**1266**

[QHS-0266]

- Round wand handshower set with wall union + hose
- 1.8 gpm @ 60 PSI
- Stainless steel AISI316L

**finish**

- AS

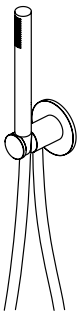
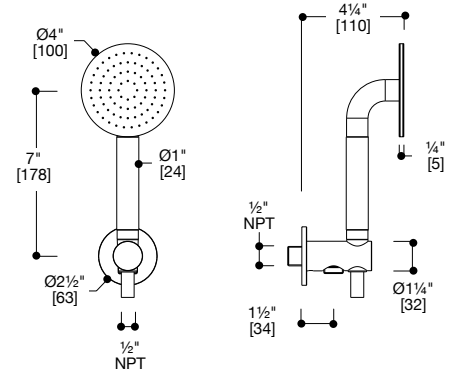

**1366**

[QHS-0366]

- Round wand handshower set with wall union + hose
- 1.8 gpm @ 60 PSI
- Stainless steel AISI316L

**finish**

- AS
- ON\*
- OC\*
- OR\*
- MB\*

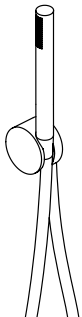
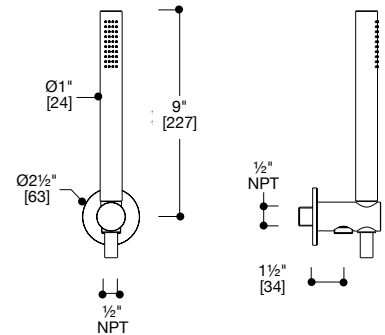

**1466**

[QHS-0466]

- Round wand handshower set with wall union + hose
- 1.8 gpm @ 60 PSI
- Stainless steel AISI316L

**finish**

- AS
- ON\*
- OC\*

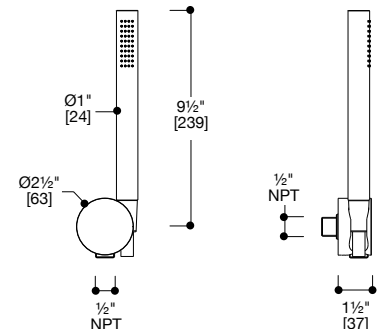

**Q series**

## Q SERIES · handshower sets

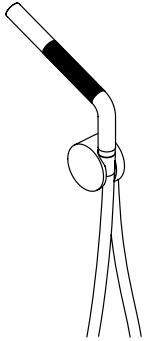

### 1866 [QHS-0866]

- Round wand handshower set with wall union + hose
- 1.8 gpm @ 60 PSI
- Stainless steel AISI316L

#### finish

- AS
- ON\*
- OC\*

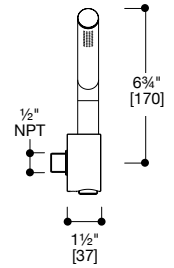
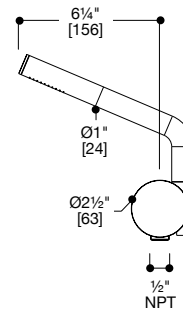





handshower set 1866-OC

# Q Ø63 SERIES · shower mixer + diverter handles



**1863**  
handle

+

**IN001/1**  
rough-in

finish

- AS
- ON\*
- OC\*

- Single hydroprogressive Ø63 wall-mount mixer handle
- 4.0 gpm @ 45 PSI (free flow)
- Controls flow + temperature
- Requires: **IN001/1** hydroprogressive rough-in valve (refer to pg 56 C)
- Stainless steel AISI316L

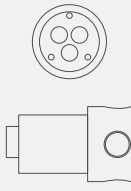

**IN001/1**  
**REQUIRED**

hydroprogressive wall rough-in valve  
(refer to pg 56 C)

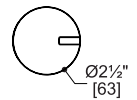
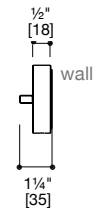

**1864**  
diverter handle

+

**IN001/1**  
rough-in

finish

- AS
- ON\*
- OC\*

- Single Ø63 wall-mount 2-way diverter handle
- 4.0 gpm @ 45 PSI (free flow)
- 2 outlet individual diverter control  
Outlet 1 operated individually  
Outlet 2 operated individually
- Requires: **IN001/1** hydroprogressive rough-in valve (refer to pg 56 C)
- Stainless steel AISI316L

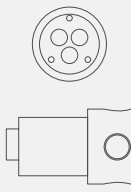

**IN001/1**  
**REQUIRED**

hydroprogressive wall rough-in valve  
(refer to pg 56 C)

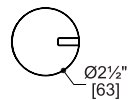
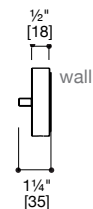

# Q Ø63 SERIES · wall shower control handle + handshower

ORDER SKU

## 1858 + ROUGH-IN VALVE KIT

Ø63 wall-mount, single-outlet hydroprogressive mixer handle + handshower set; with rough-in valve kit

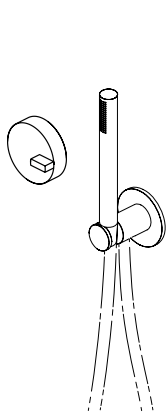

- ① **1858** handle + handshower
- +
- ② **IN001/1** rough-in
- +
- ③ **QRI-0910** thermo mixer

- finish
- AS
  - ON\*
  - OC\*

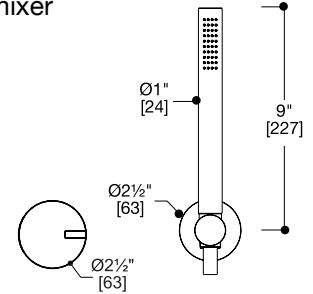

- ① • **1858:** (5.5 gpm @ 60 PSI) single hydroprogressive Ø63 wall-mount mixer handle
  - 5.5 gpm @ 60 PSI (free flow)
- ② • **IN001/1:** hydroprogressive wall rough-in valve (refer to pg 56 C)
- ③ • **QRI-0910:** thermostatic mixing valve with remote shut-offs (refer to pg 56 C)
  - Stainless steel AISI316L

**IN001/1 + QRI-0910**  
**REQUIRED**

hydroprogressive shower rough-in valve with remote thermostatic mixing valve + shut offs (refer to pg 56 C)

### horizontal installation

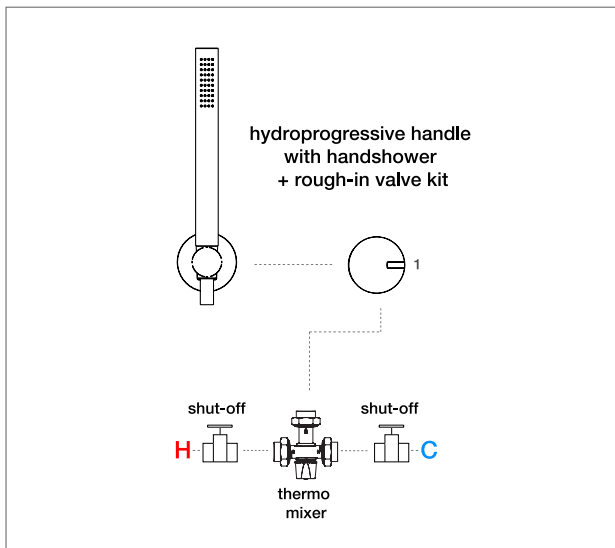

# Q Ø63 SERIES · 2-way diverter shower system

ORDER SKU

## 1863 + 1864 + ROUGH-IN VALVE KIT

Ø63 wall-mount, hydroprogressive mixer handle + 2-way diverter handle; with rough-in valve kit

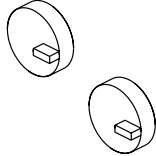

① **1863**  
handle  
finish

- AS
- ON\*
- OC\*

+

② **1864**  
diverter  
finish

- AS
- ON\*
- OC\*

+

③ **IN001/1 x2**  
rough-in kit

+

④ **QRI-0910**  
thermo mixer

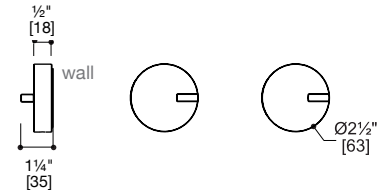

- ① • **1863:**  
single hydroprogressive Ø63 wall-mount mixer handle  
4.0 gpm @ 45 PSI (free flow)
  - ② • **1864:**  
single Ø63 wall-mount diverter handle;  
4.0 gpm @ 45 PSI (free flow)  
single use (CalGreen compliant)
  - ③ • **IN001/1:** hydroprogressive wall rough-in valve  
**IN001/1:** 2-way diverter wall rough-in valve (refer to pg 56 C)
  - ④ • **QRI-0910:** thermostatic mixing valve with remote  
shut-offs (refer to pg 56 C)
- Stainless steel AISI316L

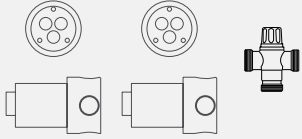

**IN001/1 x2 + QRI-0910**  
**REQUIRED**

hydroprogressive shower rough-in valve,  
2-way diverter control with remote  
thermostatic mixing valve + shut offs  
(refer to pg 56 C)

### configuration samples

Trim set can be paired with a range of shower heads, handshowers and spouts.

#### horizontal installation

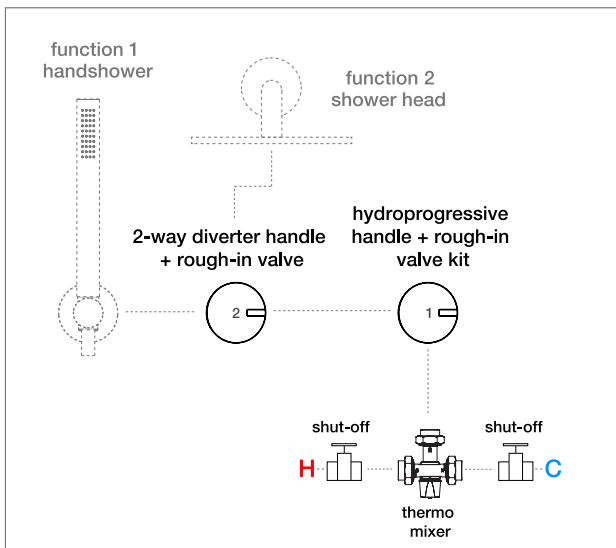

#### vertical installation

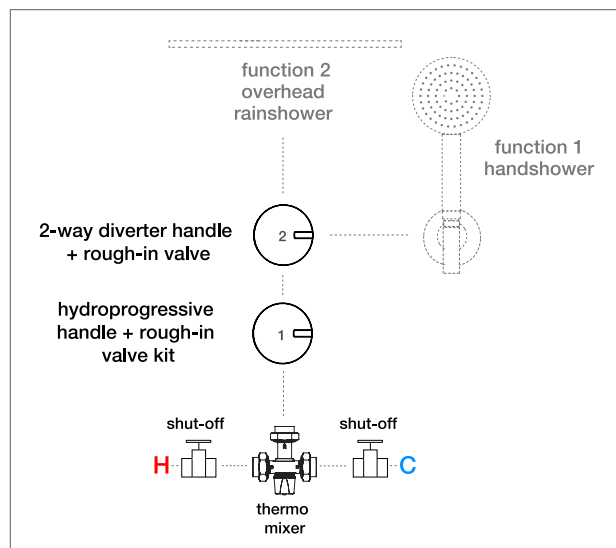



shower head SF018.00-AS  
stereo series wall mixer + diverter handle 1663-AS + 1664-AS  
handshower set 1866-AS + FS051-ON

## Q Ø63 SERIES · wall shower control configurations

### two handle option:

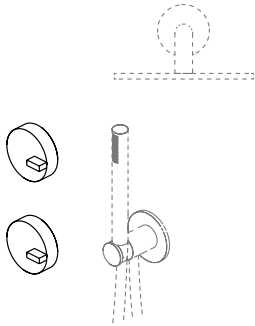

- ① 1863 x2 handles + ② IN001/1 x2 rough-in kit + ③ QRI-0910 thermo mixer
- finish
- AS
  - ON\*
  - OC\*

Operate two shower fixtures individually

- **1863 x2**: single hydroprogressive Ø63 wall-mount mixer handle
- **IN001/1 x2**: hydroprogressive wall rough-in valve
- **QRI-0910**: thermostatic mixing valve with remote shut-offs

### three handle option:

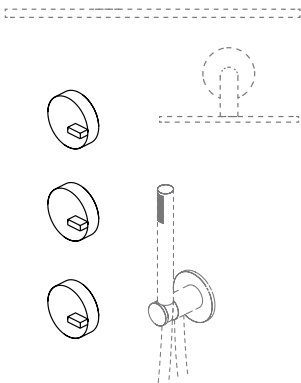

- ① 1863 x3 handles + ② IN001/1 x3 rough-in kit + ③ QRI-0910 thermo mixer
- finish
- AS
  - ON\*
  - OC\*

Operate two shower fixtures individually

- **1863 x3**: single hydroprogressive Ø63 wall-mount mixer handle
- **IN001/1 x3**: hydroprogressive wall rough-in valve
- **QRI-0910**: thermostatic mixing valve with remote shut-offs

### four handle option:

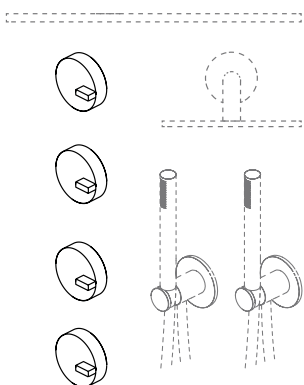

- ① 1863 x4 handles + ② IN001/1 x4 rough-in kit + ③ QRI-0910 thermo mixer
- finish
- AS
  - ON\*
  - OC\*

Operate two shower fixtures individually

- **1863 x4**: single hydroprogressive Ø63 wall-mount mixer handle
- **IN001/1 x4**: hydroprogressive wall rough-in valve
- **QRI-0910**: thermostatic mixing valve with remote shut-offs

# Q Ø63 SERIES · configuration examples

Trim set can be paired with a range of shower heads, handshowers and spouts.

## horizontal installation

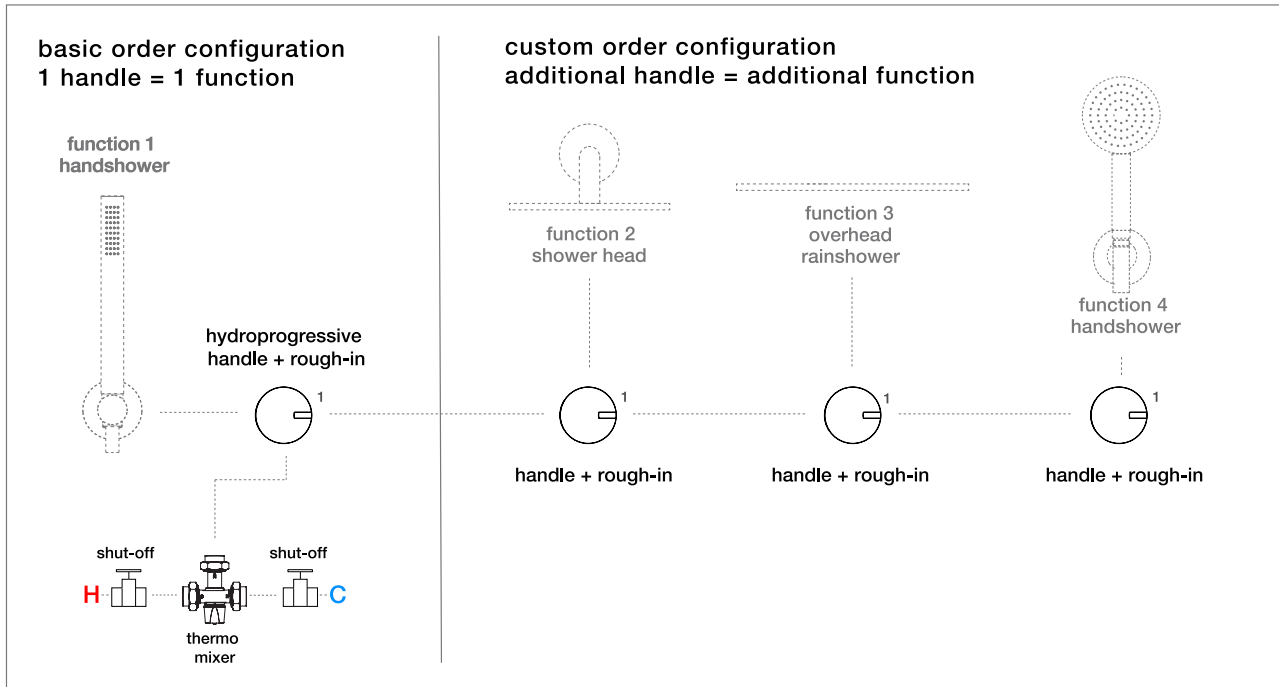

## vertical installation

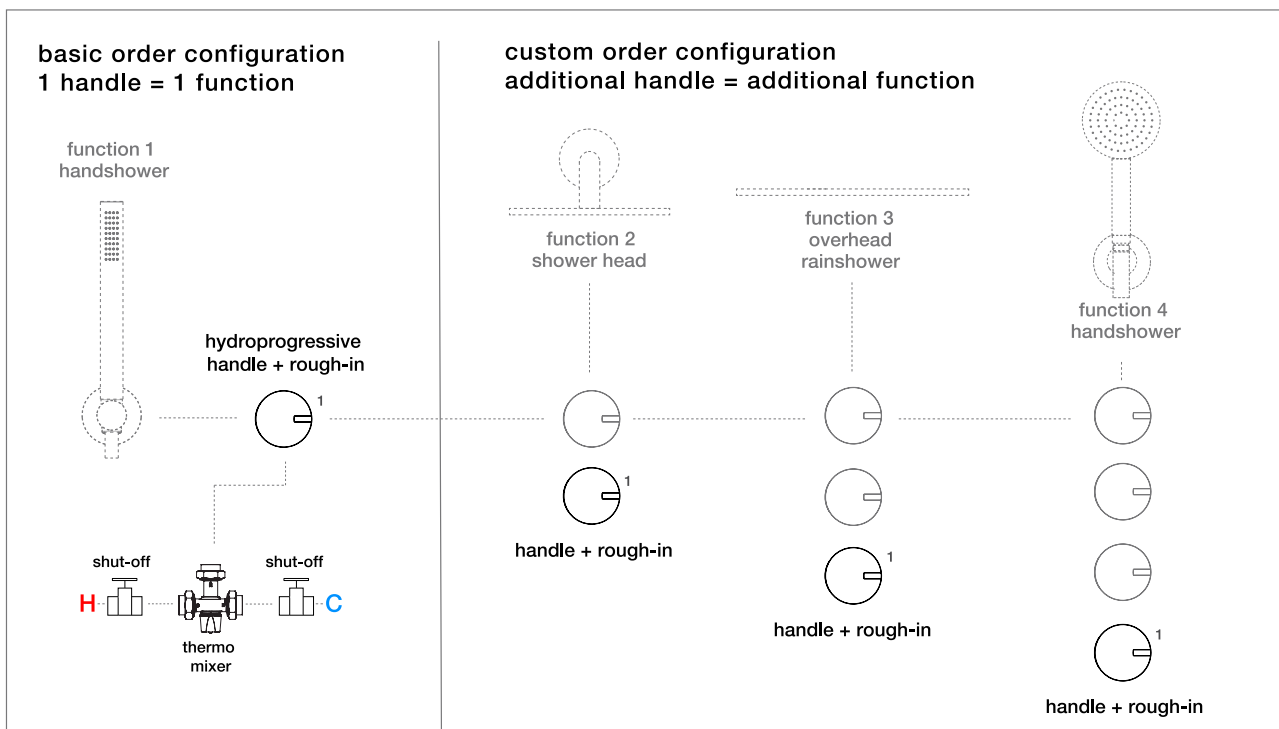

Q series

## Q SERIES · rough-in valves + thermostatic mixer

### IN001/1

[QRI-0001]

- Hydroprogressive rough-in valve for single wall mixer handle
- 4.0 gpm @ 45 PSI (free flow)
- Controls flow + temperature
- Easy installation with leveler spirit bubble, integrated in the mud guard
- Test cap allows pressure or water testing before valve cartridge installation, to be removed at trim stage
- Stainless steel mounting plate provided for easy installation with wall mount spouts
- Recommend use for wall basin mixer applications with single hydroprogressive mixer handles

*CA Green*

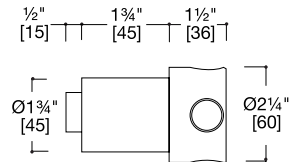
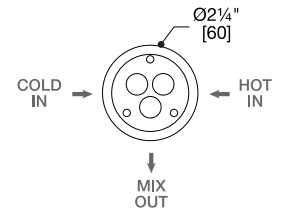

### IN010/1

[QRI-0002]

- Widespread, hot + cold rough-in valve for wall widespread mixer handle
- 8.0 gpm @ 45 PSI (free flow combined)
- Easy installation with leveler spirit bubble, integrated in the mud guard
- Test cap allows pressure or water testing before valve cartridge installation, to be removed at trim stage
- Stainless steel mounting plate provided for easy installation with wall mount spouts
- Recommend use for wall basin mixers, tubfillers and shower applications with widespread mixer handle sets

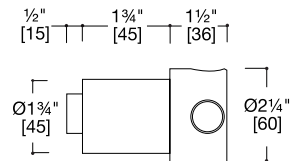
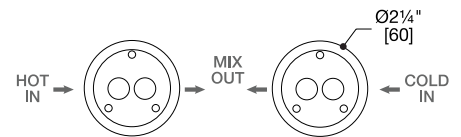

### PZ001

- Hydroprogressive floor rough-in valve
- 11 gpm @ 60 PSI (free flow combined)
- Recommend use for basin and tubfiller applications with freestanding floor spouts

### QRI-0910

- Thermostatic mixing valve & remote shut-offs
- Recommend use for shower applications with single wall thermostatic mixer handle + IN001/1 hydroprogressive rough-in valve



deck tubfiller spout BC101-AS + QPT-0002  
Q series wall mixer handles + handshower 1899-AS



# Hb series

**Hb** brings to mind the trace of the pencil on the sheet, the birthplace of every project. The pencil is the extension of the hand, just like the mixer is that of the water. Both are bearers of something ancestral, which has always defined man and his relationship with the world.

Designer

## Luca Papini (Italy)

**Luca Papini** was born in Brescia, Italy and studied at the Faculty of Architecture in Florence, graduating in Industrial Design at the IED in Milan. Some of his works have won international awards and in 2018 he won the prestigious ADA Archiproducts Design Award. **Luca Papini** teaches Product Design at the European Institute of Design in Milan and is a visiting professor at the Tsinghua University in Beijing.



Hb series floor spout 1505-AS



**Hb series wall mixer handles 1552V-AS**  
**deck spout BC136-AS**



**Hb series deck faucet 1501-AS**





**Hb series deck mixer handles 1551V-AS**  
**deck spout BC101-AS**



Hb series deck faucet 1501-AS



# Hb series

## finish + color

Please refer to tapware sample chips for true finish and color.

Ø63 handles

**Steel**

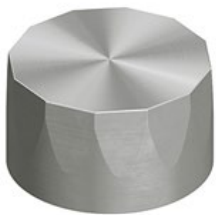

**-AS**

Stainless steel

## HB Ø63 SERIES · deck mixers

### 1501

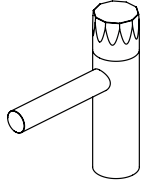

- Single-hole Ø43 deck-mount mixer
- 1.2 gpm @ 60 PSI
- 3/8" comp braided hose supply provided
- Less drain, recommend SC015, QTW-0120 or QTW-0121 (refer to pg 77 C)
- Stainless steel AISI316L

finish

● AS

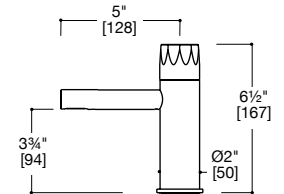

### 1503

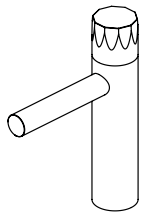

- Single-hole Ø43 deck-mount mixer
- 1.2 gpm @ 60 PSI
- 3/8" comp braided hose supply provided
- Less drain, recommend SC015, QTW-0120 or QTW-0121 (refer to pg 77 C)
- Stainless steel AISI316L

finish

● AS

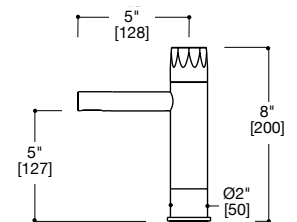

### 1535

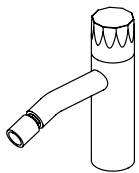

- Single-hole Ø43 deck-mount mixer with ball-joint pivotable aerator
- 1.2 gpm @ 60 PSI
- For basin or bidet
- 3/8" comp braided hose supply provided
- Less drain, recommend SC015, QTW-0120 or QTW-0121 (refer to pg 77 C)
- Stainless steel AISI316L

finish

● AS

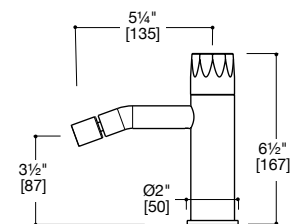

### 1502

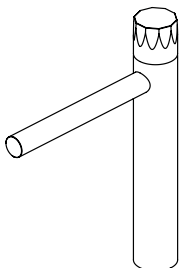

- Single-hole deck-mount mixer
- 1.2 gpm @ 60 PSI
- 3/8" comp braided hose supply provided
- Less drain, recommend SC015, QTW-0120 or QTW-0121 (refer to pg 77 C)
- Stainless steel AISI316L

finish

● AS

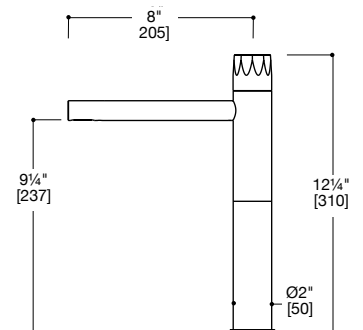

# HB Ø63 SERIES · floor mixer

## 1505

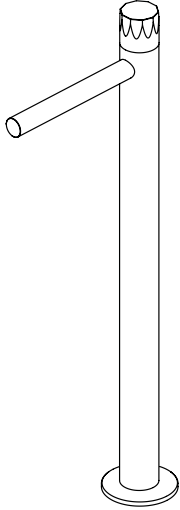

- Single-hole Ø43 floor-mount mixer
- 1.2 gpm @ 60 PSI
- 3/8" comp braided hose supply provided
- Requires: **PZ001** floor rough-in valve (refer to pg 98 C)
- Less drain, recommend SC015, QTW-0120 or QTW-0121 (refer to pg 77 C)
- Stainless steel AISI316L

finish

● AS\*

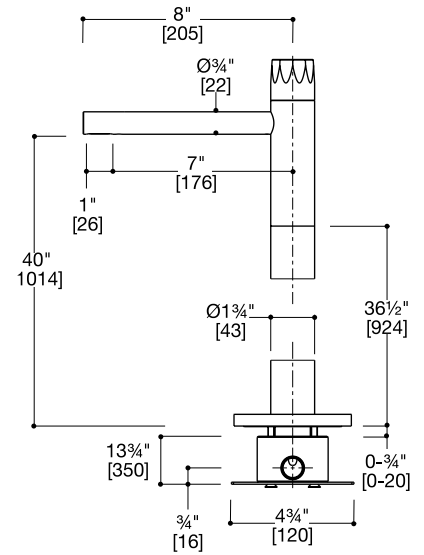

# HB Ø63 SERIES · deck mixer handles

## 1551



- Single hydroprogressive Ø63 deck-mount mixer handle
- Controls flow + temperature
- 4.0 gpm @ 45 PSI (free outlet)
- 3/8" comp inlet + 3/4" braided hose supply provided
- Stainless steel AISI316L

finish

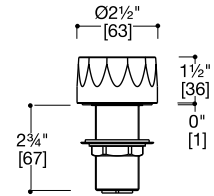

## 1551V

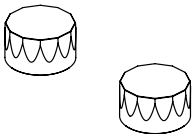

- Widespread Ø63 deck-mount mixer handles with hot + cold volume controls
- 17 gpm @ 45 PSI (8.5 gpm per handle)
- 1/2" outlet braided hose supply provided - to connect rough-in with spout
- Stainless steel AISI316L

finish

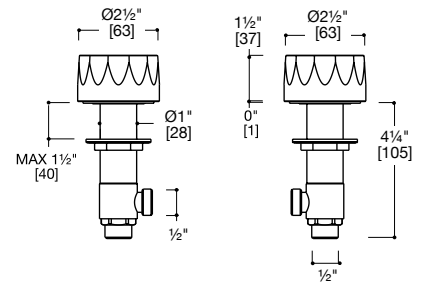

## 1552



- Single hydroprogressive Ø63 deck-mount mixer handle
- Controls flow + temperature
- 4.0 gpm @ 45 PSI (free outlet)
- 3/8" comp inlet + 3/4" braided hose supply provided
- Stainless steel AISI316L

finish

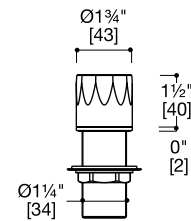

## 1552V

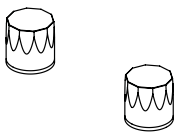

- Widespread Ø63 deck-mount mixer handles with hot + cold volume controls
- 17 gpm @ 45 PSI (8.5 gpm per handle)
- 1/2" outlet braided hose supply provided - to connect rough-in with spout
- Stainless steel AISI316L

finish

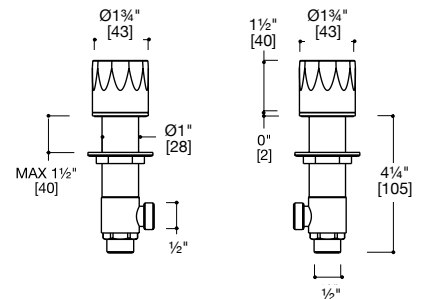

**deck spout BC0101-AS**  
**Hb series deck mixer handle 1551-AS**



# HB SERIES · deck spouts

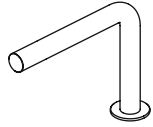

## BC101

[QDS-0101]

- Deck-mount swiveling basin spout
- 1.2 gpm @ 60 PSI
- Stainless steel AISI316L

Note: spout does not support bath tub filler combo - aerator can not be replaced to increase gpm

### finish

- AS
- ON\*
- OC\*
- OR\*

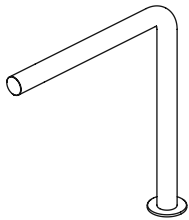
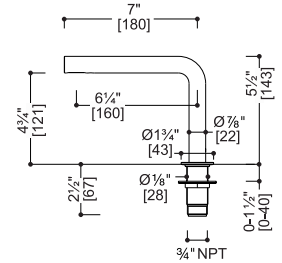

## BC102

[QDS-0102]

- Deck-mount swiveling basin spout
- 1.2 gpm @ 60 PSI
- Stainless steel AISI316L

Note: spout does not support bath tub filler combo - aerator can not be replaced to increase gpm

### finish

- AS
- ON\*
- OC\*
- OR\*

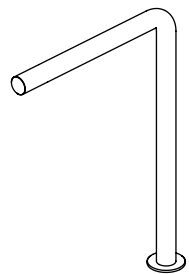
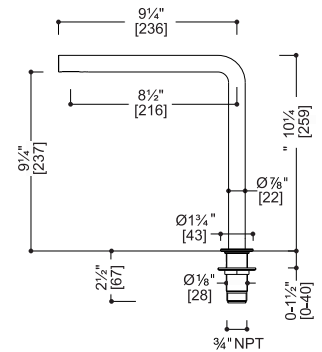

## BC103

- Deck-mount swiveling basin spout
- 1.2 gpm @ 60 PSI
- Stainless steel AISI316L

Note: spout does not support bath tub filler combo - aerator can not be replaced to increase gpm

### finish

- AS\*

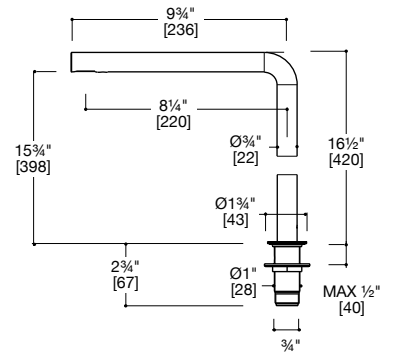

## BC301

[QDS-0301]

- Deck-mount swiveling spout
- 1.2 gpm @ 60 PSI
- Stainless steel AISI316L

Note: spout supports bath tubfiller combo - requires QPT-0002 aerator free flow (refer to pg 411 C)

### finish

- AS
- ON\*
- OC\*
- OR\*

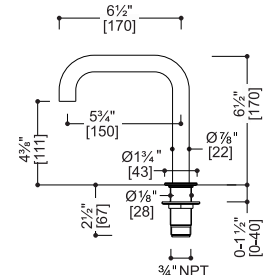

# HB SERIES · deck spouts

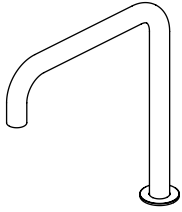

## BC302

[QDS-0302]

- Deck-mount swiveling spout
- 1.2 gpm @ 60 PSI
- Stainless steel AISI316L

Note: spout supports bath tubfiller combo - requires QPT-0002 aerator free flow (refer to pg 411 C)

### finish

- AS
- ON\*
- OC\*
- OR\*

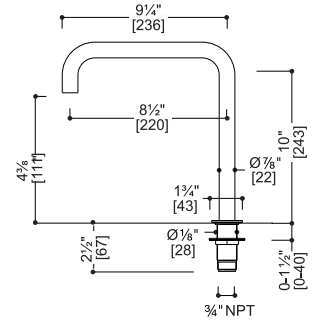

## BC401

[QDS-0401]

- Deck-mount swiveling spout
- 1.2 gpm @ 60 PSI
- Stainless steel AISI316L

Note: spout supports bath tubfiller combo - requires QPT-0002 aerator free flow (refer to pg 411 C)

### finish

- AS
- ON\*
- OC\*
- OR\*
- MB\*

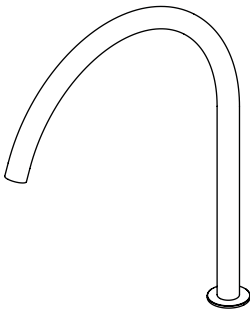
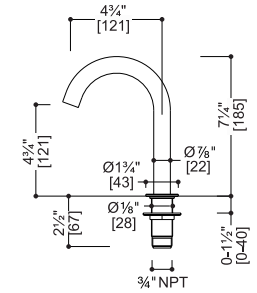

## BC402

- Deck-mount swiveling spout
- 1.2 gpm @ 60 PSI
- Stainless steel AISI316L

Note: spout supports bath tubfiller combo - requires QPT-0002 aerator free flow (refer to pg 411 C)

### finish

- AS

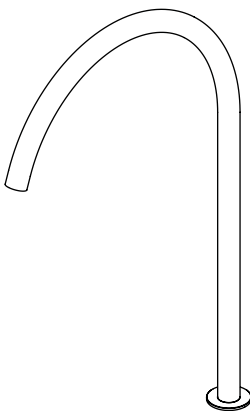
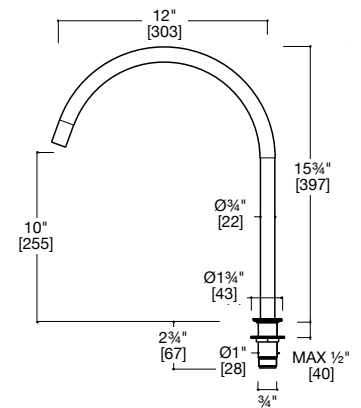

## BC403

- Deck-mount swiveling spout
- 1.2 gpm @ 60 PSI
- Stainless steel AISI316L

Note: spout supports bath tubfiller combo - requires QPT-0002 aerator free flow (refer to pg 411 C)

### finish

- AS\*

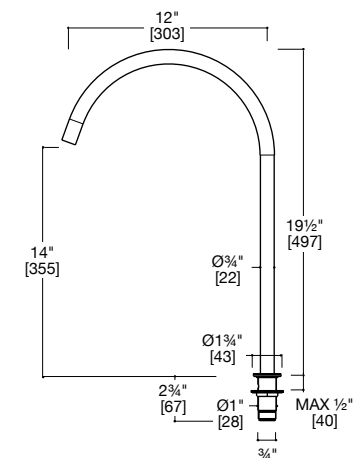

Hb series

# HB SERIES · deck spouts

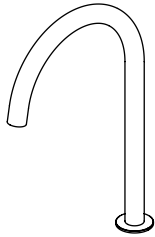

## BC600

[QDS-0600]

- Deck-mount swiveling spout
- 1.2 gpm @ 60 PSI
- Stainless steel AISI316L

Note: spout supports bath tubfiller combo - requires QPT-0002 aerator free flow (refer to pg 411 C)

### finish

- AS
- ON\*
- OC\*
- OR\*
- MB\*

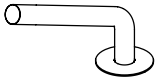
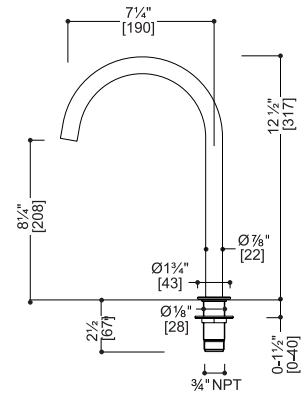

## BC801

[QDS-0801]

- Deck-mount swiveling basin spout
- 1.2 gpm @ 60 PSI
- Stainless steel AISI316L

Note: spout does not support bath tub filler combo - aerator can not be replaced to increase gpm

### finish

- AS
- ON\*
- OC\*

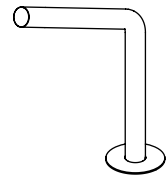
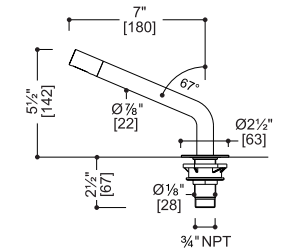

## BC802

[QDS-0802]

- Deck-mount swiveling basin spout
- 1.2 gpm @ 60 PSI
- Stainless steel AISI316L

Note: spout does not support bath tub filler combo - aerator can not be replaced to increase gpm

### finish

- AS

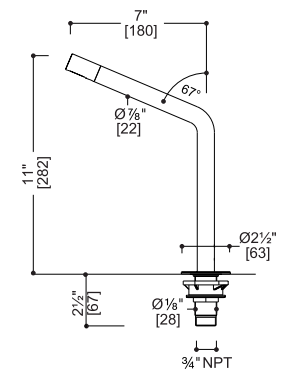

## BC136

[QDS-0136]

- Deck-mount swiveling spout with ball-joint pivotable aerator
- 1.2 gpm @ 60 PSI
- Stainless steel AISI316L

Note: spout supports bath tubfiller combo - requires QPT-0002 aerator free flow (refer to pg 411 C)

### finish

- AS
- ON\*
- OC\*
- OR\*

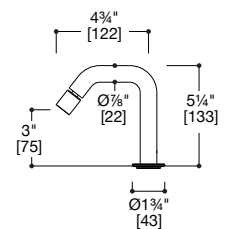



# HB SERIES · deck spouts

## BC201



- Deck-mount swiveling spout
- 1.2 gpm @ 60 PSI
- Stainless steel AISI316L

Note: spout supports bath tubfiller combo - requires QPT-0002 aerator free flow (refer to pg 411 C)

finish

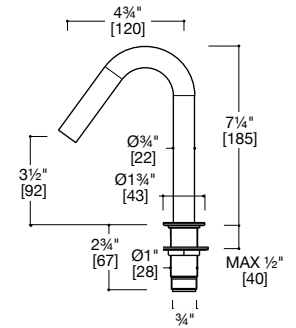

## BC202

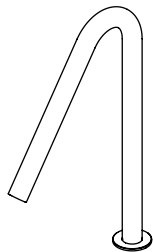

- Deck-mount swiveling spout
- 1.2 gpm @ 60 PSI
- Stainless steel AISI316L

Note: spout supports bath tubfiller combo - requires QPT-0002 aerator free flow (refer to pg 411 C)

finish

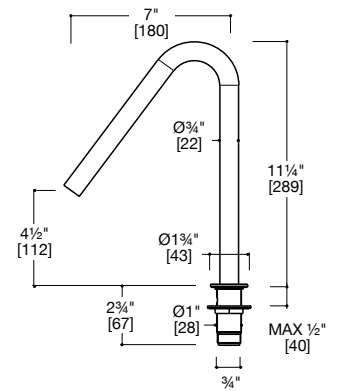

## BC203

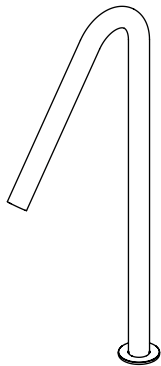

- Deck-mount swiveling spout
- 1.2 gpm @ 60 PSI
- Stainless steel AISI316L

Note: spout supports bath tubfiller combo - requires QPT-0002 aerator free flow (refer to pg 411 C)

finish

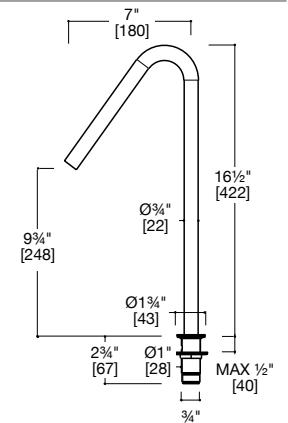

## BC204

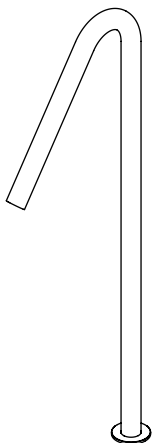

- Deck-mount swiveling spout with ball-joint pivotable aerator
- 1.2 gpm @ 60 PSI
- Stainless steel AISI316L

Note: spout supports bath tubfiller combo - requires QPT-0002 aerator free flow (refer to pg 411 C)

finish

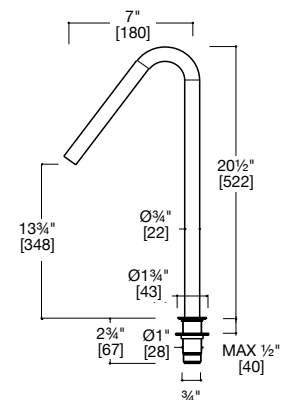

Hb series

# HB SERIES · floor spouts

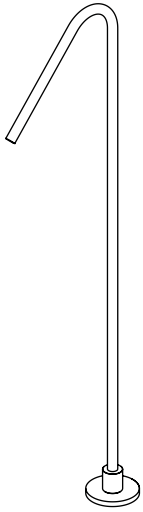

## BV021

- Single-hole, floor-mount basin spout
- 1.2 gpm @ 60 PSI
- Stainless steel AISI316L

Note: spout does not support bath tub filler combo - aerator can not be replaced to increase gpm

finish

● AS\*

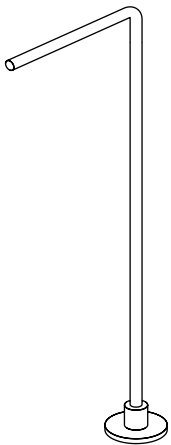
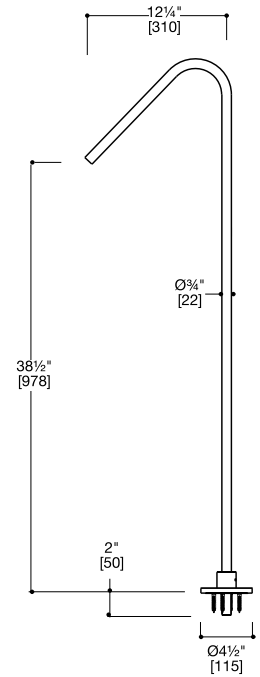

## BV121

- Single-hole, floor-mount basin spout
- 1.2 gpm @ 60 PSI
- Stainless steel AISI316L

Note: spout does not support bath tub filler combo - aerator can not be replaced to increase gpm

finish

● AS\*

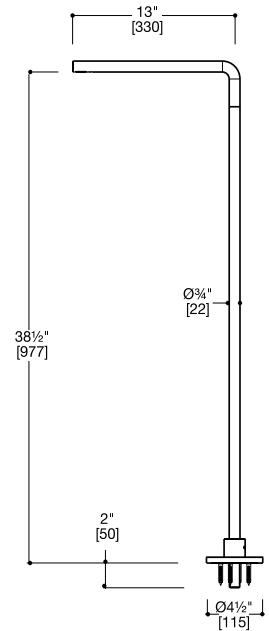

Hb series

# HB SERIES · floor spouts

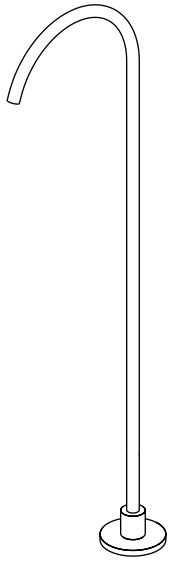

## BV421

- Single-hole, floor-mount basin spout
- 1.2 gpm @ 60 PSI
- Stainless steel AISI316L

Note: spout does not support bath tub filler combo - aerator can not be replaced to increase gpm

### finish

- AS\*

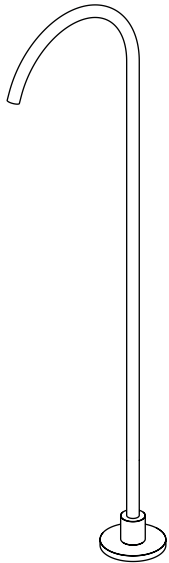
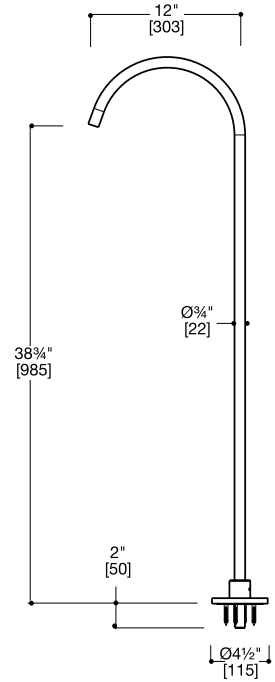

## BV4210

- Single-hole, floor-mount basin spout
- 1.2 gpm @ 60 PSI
- Stainless steel AISI316L

Note: spout does not support bath tub filler combo - aerator can not be replaced to increase gpm

### finish

- ON\*
- OC\*
- OR\*

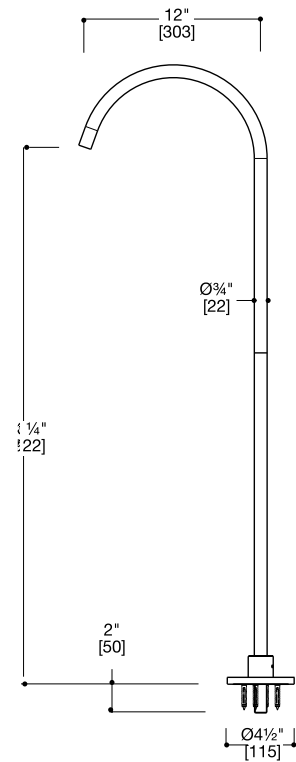

Hb series



floor spout BV021-AS

## HB SERIES · push button wastes

### SC015

[QTW-0150]

- Universal push button waste,
- Suitable for both overflow and no overflow applications
- Shrouded threads + tailpiece included with waste
- Stainless steel AISI316L

#### finish

- AS
- ON\*
- OC\*
- OR\*

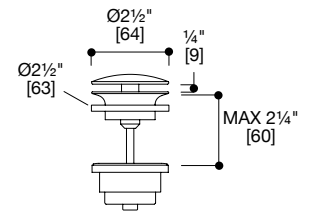

### QTW-0120

- Push button waste without overflow
- Shrouded threads + tailpiece included with waste
- Stainless steel AISI316L
- Designed for use with blu-stone™ waste cover

#### finish

- AS

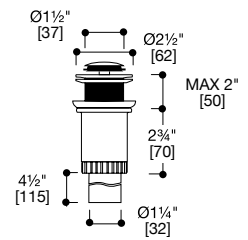

### QTW-0121

- Push button waste with overflow
- Shrouded threads + tailpiece included with waste
- Stainless steel AISI316L
- Designed for use with blu-stone™ waste cover

#### finish

- AS

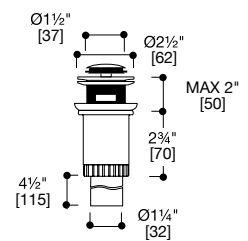

# HB SERIES · floor tubfillers

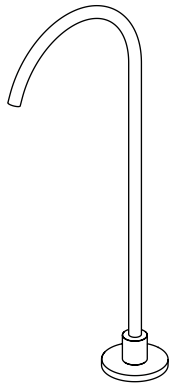

## BV420

- Single-hole, floor-mount tubfiller spout
- Max 15 gpm depending on water source capacity
- Stainless steel AISI316L

### finish

● AS\*

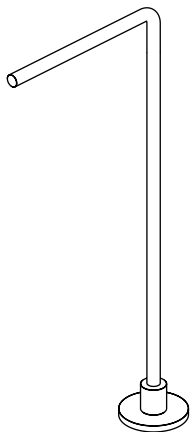
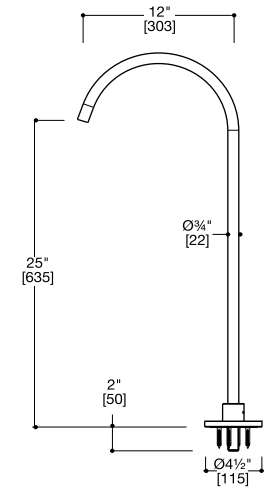

## BV120

- Single-hole, floor-mount tubfiller spout
- Max 15 gpm depending on water source capacity
- Stainless steel AISI316L

### finish

● AS\*

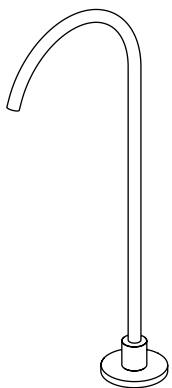
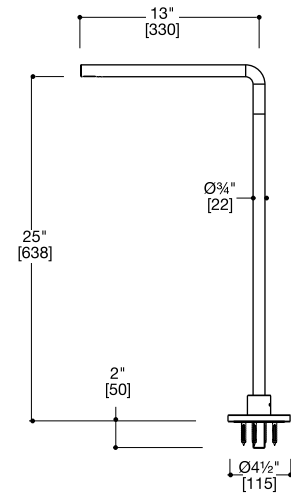

## BV4200

- Single-hole, floor-mount tubfiller spout
- Max 15 gpm depending on water source capacity
- Stainless steel AISI316L

### finish

● ON\*  
● OC\*  
● OR\*

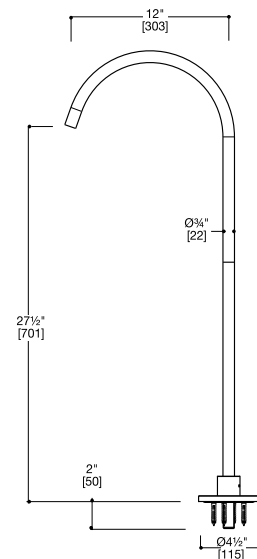

Hb series

# HB Ø43 SERIES · deck bathtub configuration

ORDER SKU

## 1597 + TUBFILLER SPOUT

Ø43 deck-mount mixer handles with handshower and tubfiller spout

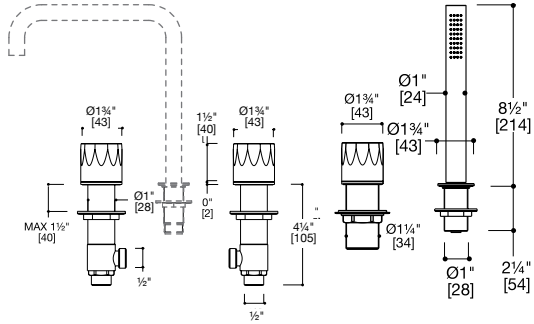
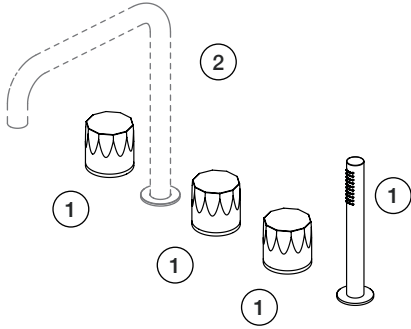

- ① 1597 + handles + handshower
- ② TBD spout w/aerator

finish

● AS

- ① • 1597:
  - Ø43 deck-mount mixer handles with handshower
  - Stainless steel AISI316L

- ② • Compatible tubfiller spout options (sold separately):

- BC301 BC201
- BC302 BC202
- BC401 BC203
- BC402 BC204
- BC403
- BC600
- BC136

+ QPT-0002 aerator (included)

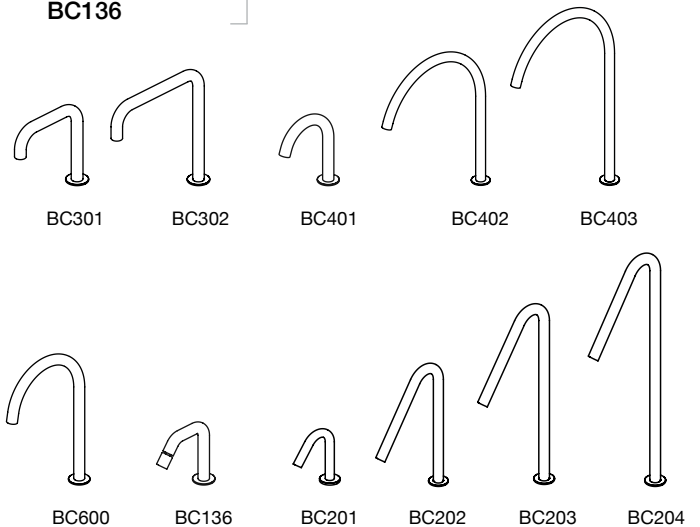

(refer to pgs 70-73 C)

# HB Ø63 SERIES · wall basin mixer handles

**1563**  
handle  
finish  
● AS



+

**IN001/1**  
rough-in

**IN001/1**  
**REQUIRED**

hydroprogressive  
wall rough-in valve  
(refer to pg 98 C)

- Single hydroprogressive Ø63 wall-mount mixer handle
- 4.0 gpm @ 45 PSI (free flow)
- Controls flow + temperature
- Requires: **IN001/1** hydroprogressive wall rough-in valve (refer to pg 98 C)
- Stainless steel AISI316L

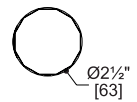
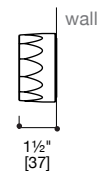

**1563V**  
handle set  
finish  
● AS

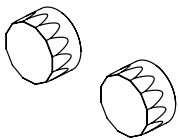

+

**IN010/1**  
rough-in

**IN010/1**  
**REQUIRED**

widespread  
hot + cold wall  
rough-in valve  
(refer to pg 98 C)

- Widespread Ø63 wall-mount mixer handle set
- 8.0 gpm @ 45 PSI (free flow combined)
- Requires: **IN010/1** widespread hot + cold rough-in valve (refer to pg 98 C)
- Stainless steel AISI316L

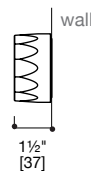
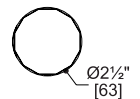

Hb series



**handshower set 1366-AS (custom white hose)**  
**Hb series wall mixer handles 1563V-AS**



# HB SERIES · wall spouts

## BC010



- Wall-mount spout
- 1.2 gpm @ 60 PSI
- Stainless steel AISI316L

Note: spout supports bath tubfiller combo - requires QPT-0002 aerator free flow (refer to pg 411 C)

### finish

- AS
- ON\*
- OC\*
- OR\*

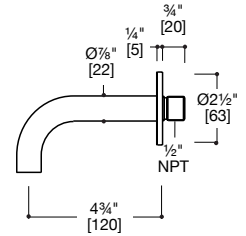

## BC004

[QWS-0004]

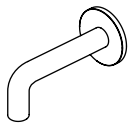

- Wall-mount spout
- 1.2 gpm @ 60 PSI
- Stainless steel AISI316L

Note: spout supports bath tubfiller combo - requires QPT-0002 aerator free flow (refer to pg 411 C)

### finish

- AS
- ON\*
- OC\*
- OR\*

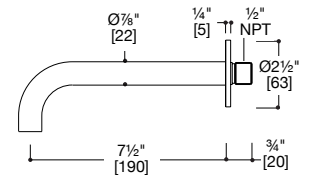

## BC003

[QWS-0003]

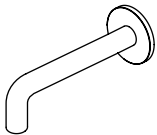

- Wall-mount spout
- 1.2 gpm @ 60 PSI
- Stainless steel AISI316L

Note: spout supports bath tubfiller combo - requires QPT-0002 aerator free flow (refer to pg 411 C)

### finish

- AS
- ON\*
- OC\*
- OR\*

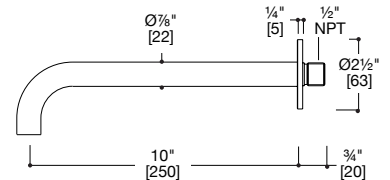

## BC013

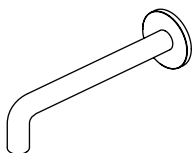

- Wall-mount spout
- 1.2 gpm @ 60 PSI
- Stainless steel AISI316L

Note: spout supports bath tubfiller combo - requires QPT-0002 aerator free flow (refer to pg 411 C)

### finish

- AS\*

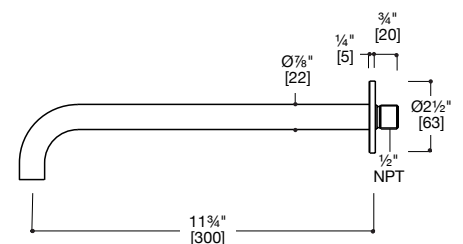

# HB SERIES · wall spouts

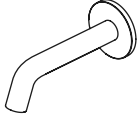

## BC016

[QWS-0016]

- Wall-mount spout
- 1.2 gpm @ 60 PSI
- Stainless steel AISI316L

Note: spout supports bath tubfiller combo - requires QPT-0002 aerator free flow (refer to pg 411 C)

### finish

- AS
- MB\*

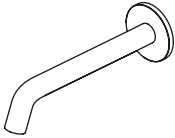
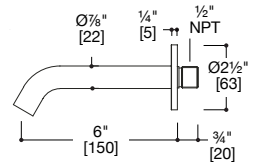

## BC017

[QWS-0017]

- Wall-mount spout
- 1.2 gpm @ 60 PSI
- Stainless steel AISI316L

Note: spout supports bath tubfiller combo - requires QPT-0002 aerator free flow (refer to pg 411 C)

### finish

- AS
- MB\*

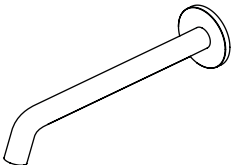
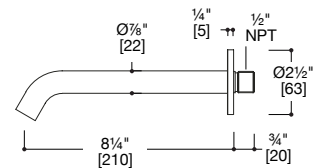

## BC027

- Wall-mount spout
- 1.2 gpm @ 60 PSI
- Stainless steel AISI316L

Note: spout supports bath tubfiller combo - requires QPT-0002 aerator free flow (refer to pg 411 C)

### finish

- AS\*

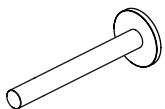
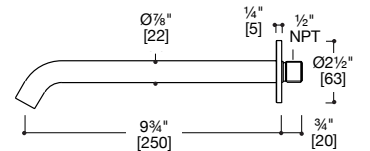

## BC018

[QWS-0018]

- Wall-mount basin spout
- 1.2 gpm @ 60 PSI
- Stainless steel AISI316L

Note: spout does not support bath tub filler combo - aerator can not be replaced to increase gpm

### finish

- AS
- ON\*
- OC\*
- OR\*

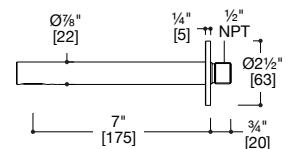

# HB SERIES · wall spouts

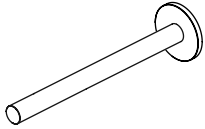

## BC019

[QWS-0019]

- Wall-mount basin spout
- 1.2 gpm @ 60 PSI
- Stainless steel AISI316L

Note: spout does not support bath tub filler combo - aerator can not be replaced to increase gpm

### finish

- AS

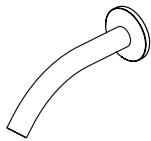
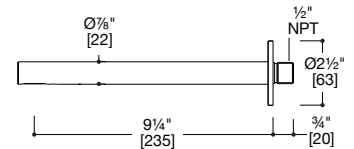

## BC002

[QWS-0002]

- Wall-mount spout
- 1.2 gpm @ 60 PSI
- Stainless steel AISI316L

Note: spout supports bath tubfiller combo - requires QPT-0002 aerator free flow (refer to pg 411 C)

### finish

- AS
- ON\*
- OC\*
- OR\*

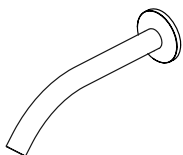
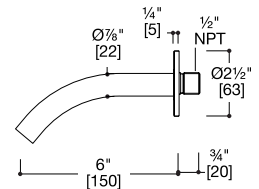

## BC022

[QWS-0022]

- Wall-mount spout
- 1.2 gpm @ 60 PSI
- Stainless steel AISI316L

Note: spout supports bath tubfiller combo - requires QPT-0002 aerator free flow (refer to pg 411 C)

### finish

- AS
- ON\*
- OC\*
- OR\*

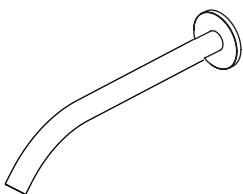
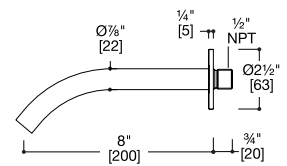

## BC032

- Wall-mount spout
- 1.2 gpm @ 60 PSI
- Stainless steel AISI316L

Note: spout supports bath tubfiller combo - requires QPT-0002 aerator free flow (refer to pg 411 C)

### finish

- AS\*

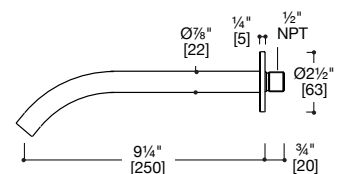

# HB SERIES · wall + ceiling spouts

## BC028

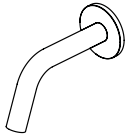

- Wall-mount spout
- 1.2 gpm @ 60 PSI
- Stainless steel AISI316L

Note: spout supports bath tubfiller combo - requires QPT-0002 aerator free flow (refer to pg 411 C)

### finish

- AS
- ON\*
- OC\*

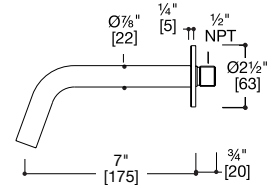

## BC029

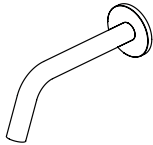

- Wall-mount spout
- 1.2 gpm @ 60 PSI
- Stainless steel AISI316L

Note: spout supports bath tubfiller combo - requires QPT-0002 aerator free flow (refer to pg 411 C)

### finish

- AS
- ON\*
- OC\*

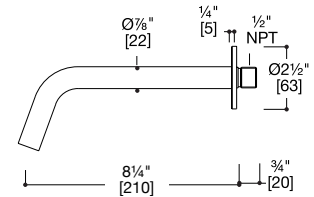

## BC014

[QCS-0014]



- Ceiling-mount basin spout
- 1.2 gpm @ 60 PSI
- Stainless steel AISI316L

### finish

- AS

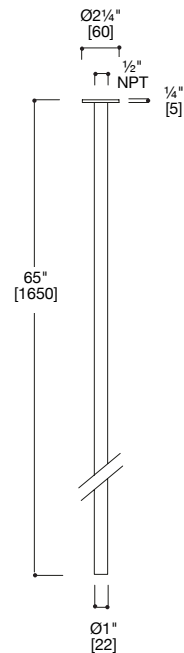

## HB SERIES · push button wastes

### SC015

[QTW-0150]

- Universal push button waste,
- Suitable for both overflow and no overflow applications
- Shrouded threads + tailpiece included with waste
- Stainless steel AISI316L

#### finish

- AS
- ON\*
- OC\*
- OR\*

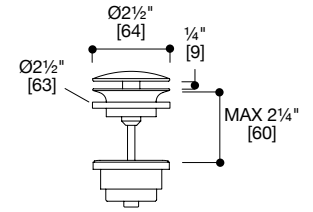

### QTW-0120

- Push button waste without overflow
- Shrouded threads + tailpiece included with waste
- Stainless steel AISI316L
- Designed for use with blu-stone™ waste cover

#### finish

- AS

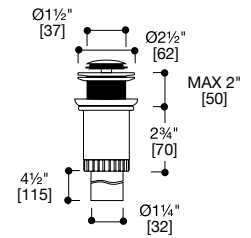

### QTW-0121

- Push button waste with overflow
- Shrouded threads + tailpiece included with waste
- Stainless steel AISI316L
- Designed for use with blu-stone™ waste cover

#### finish

- AS

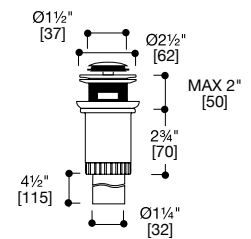



Hb series deck mixer handles with handshower 1597-AS

# HB Ø63 SERIES · wall bathtub configuration

ORDER SKU

## 1563 + 1563V + ROUGH-IN KIT + TUBFILLER SPOUT & HANDSHOWER

Ø63 wall-mount mixer handles with handshower, tubfiller spout and rough-in kit



- ① **1563 + 1563V**  
handles  
finish  
● AS
- +
- ② **IN001/1 + IN010/1**  
rough-in kit
- +
- ③ **TBD**  
spout w/aerator
- +
- ④ **TBD**  
handshower set

- ①
  - **1563:** (4.0 gpm @ 45 PSI)  
single hydroprogressive Ø63 wall-mount mixer handle
  - **1563V:** (8.0 gpm @ 45 PSI)  
widespread Ø63 wall-mount mixer handle set
- ②
  - **IN001/1:** (4.0 gpm @ 45 PSI)  
hydroprogressive wall rough-in valve
  - **IN010/1:** (8.0 gpm @ 45 PSI)  
widespread hot + cold wall rough-in valve  
(can be shipped individually, refer to pg 98 C)
- Stainless steel AISI316L

- ③ • Compatible tubfiller spout options:
 

<b>BC010</b>	<b>BC017</b>
<b>BC002</b>	<b>BC022</b>
<b>BC003</b>	<b>BC027</b>
<b>BC004</b>	<b>BC028</b>
<b>BC013</b>	<b>BC029</b>
<b>BC016</b>	<b>BC032</b>

  - + **QPT-0002** aerator (included)

(refer to pgs 82-84 C)

- ④ • Compatible handshower set options:
  - 1166**
  - 1266**
  - 1366**
  - 1466**
  - 1866**

### configuration sample

Handles can be paired with a range of spouts and handshowers.

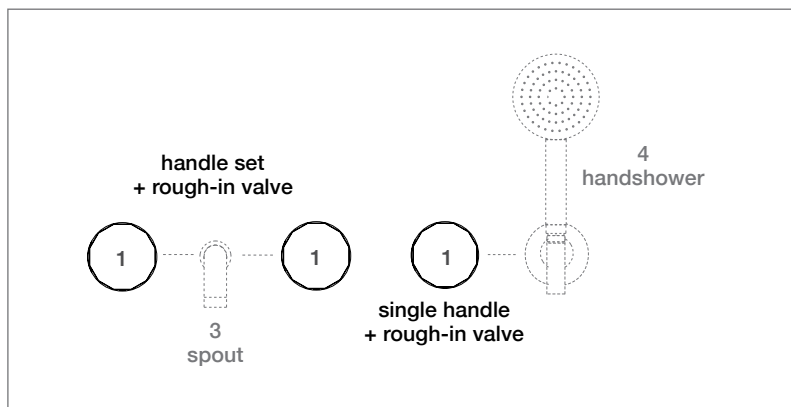

**IN001/1 + IN010/1**  
**REQUIRED**  
hydroprogressive  
wall rough-in valve + widespread  
hot + cold wall rough-in valve  
(refer to pg 98 C)



# HB SERIES · handshower sets

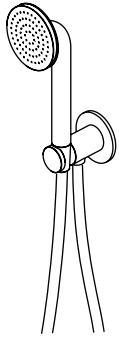

## 1166

- Round wand handshower set with wall union + hose
- 1.8 gpm @ 60 PSI
- Stainless steel AISI316L

### finish

- AS \$ 1,680
- ON\* \$ 3,350
- OC\* \$ 3,350
- OR\* \$ 3,500

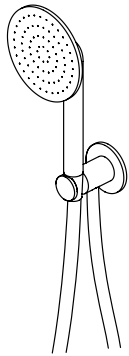
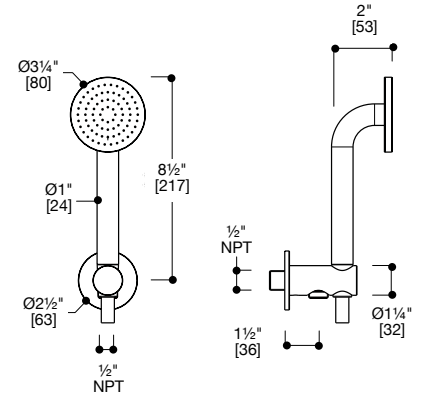

## 1266

[QHS-0266]

- Round wand handshower set with wall union + hose
- 1.8 gpm @ 60 PSI
- Stainless steel AISI316L

### finish

- AS

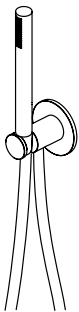
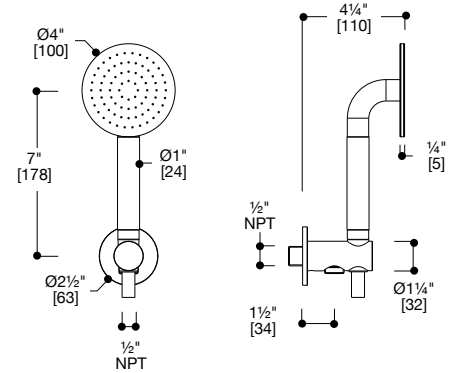

## 1366

[QHS-0366]

- Round wand handshower set with wall union + hose
- 1.8 gpm @ 60 PSI
- Stainless steel AISI316L

### finish

- AS
- ON\*
- OC\*
- OR\*
- MB\*

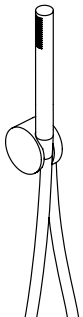
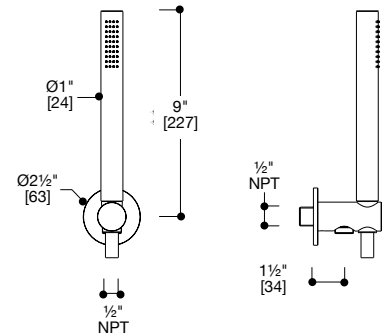

## 1466

[QHS-0466]

- Round wand handshower set with wall union + hose
- 1.8 gpm @ 60 PSI
- Stainless steel AISI316L

### finish

- AS
- ON\*
- OC\*

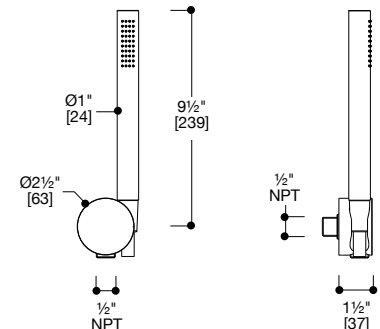

## HB SERIES · handshower sets

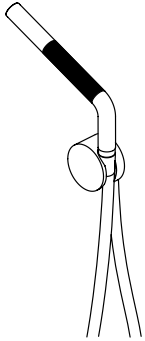

### 1866

[QHS-0866]

- Round wand handshower set with wall union + hose
- 1.8 gpm @ 60 PSI
- Stainless steel AISI316L

#### finish

- AS
- ON\*
- OC\*

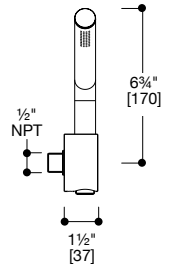
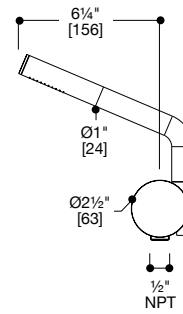



handshower set 1166-AS

# HB Ø63 SERIES · shower mixer + diverter handles



**1563**  
handle  
finish  
● AS

+

**IN001/1**  
rough-in

- Single hydroprogressive Ø63 wall-mount mixer handle
- 4.0 gpm @ 45 PSI (free flow)
- Controls flow + temperature
- Requires: **IN001/1** hydroprogressive rough-in valve (refer to pg 98 C)
- Stainless steel AISI316L

**IN001/1  
REQUIRED**

hydroprogressive wall rough-in valve (refer to pg 98 C)

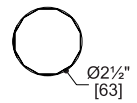
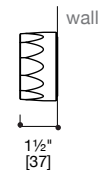

**1564**  
diverter handle  
finish  
● AS

+

**IN001/1**  
rough-in

- Single Ø63 wall-mount 2-way diverter handle
- 4.0 gpm @ 45 PSI (free flow)
- 2 outlet individual diverter control  
Outlet 1 operated individually  
Outlet 2 operated individually
- Requires: **IN001/1** hydroprogressive rough-in valve (refer to pg 98 C)
- Stainless steel AISI316L

**IN001/1  
REQUIRED**

hydroprogressive wall rough-in valve (refer to pg 98 C)

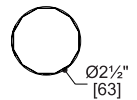
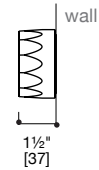

Hb series

# HB Ø63 SERIES · wall shower control handle + handshower

ORDER SKU

## 1558 + ROUGH-IN VALVE KIT

Ø63 wall-mount, single-outlet hydroprogressive mixer handle + handshower set; with rough-in valve kit

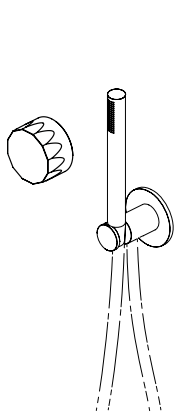

- ① **1558** handle + handshower  
 finish  
 ● AS
- ② **IN001/1** rough-in
- ③ **QRI-0910** thermo mixer

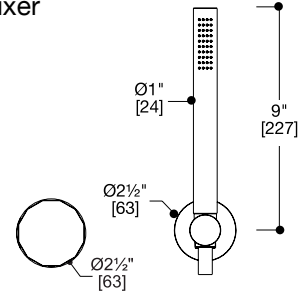

- ① • **1558:**
  - single hydroprogressive Ø63 wall-mount mixer handle
  - 4.0 gpm @ 45 PSI (free flow)
- ② • **IN001/1:** hydroprogressive wall rough-in valve (refer to pg 98 C)
- ③ • **QRI-0910:** remote thermostatic mixing valve with remote shut-offs (refer to pg 98 C)
  - Stainless steel AISI316L

**IN001/1 + QRI-0910**  
**REQUIRED**  
 hydroprogressive shower rough-in valve with remote thermostatic mixing valve + shut offs (refer to pg 98 C)

### horizontal installation

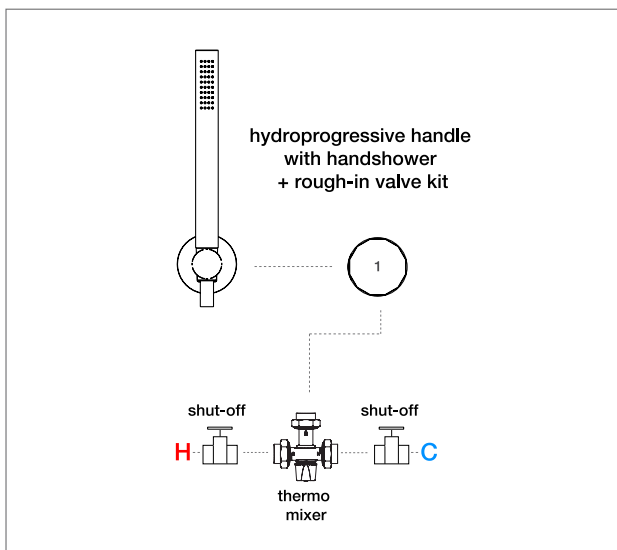

# HB Ø63 SERIES · 2-way diverter shower system

ORDER SKU

## 1563 + 1564 + ROUGH-IN VALVE KIT

Ø63 wall-mount, hydroprogressive mixer handle + 2-way diverter handle; with rough-in valve kit



- ① • **1563:**  
single hydroprogressive Ø63 wall-mount mixer handle;  
4.0 gpm @ 45 PSI (free flow)
  - ② • **1564:**  
single Ø63 wall-mount diverter handle;  
4.0 gpm @ 45 PSI (free flow)  
single use (CalGreen compliant)
  - ③ • **IN001/1:** hydroprogressive wall rough-in valve  
**IN001/1:** 2-way diverter wall rough-in valve (refer to pg 98 C)
  - ④ • **QRI-0910:** thermostatic mixing valve with remote shut-offs (refer to pg 98 C)
- Stainless steel AISI316L

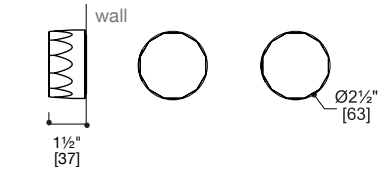

**IN001/1 x2 + QRI-0910**  
**REQUIRED**  
hydroprogressive shower rough-in valve,  
2-way diverter control with remote  
thermostatic mixing valve + shut offs  
(refer to pg 98 C)

### configuration samples

Trim set can be paired with a range of shower heads, handshowers and spouts.

#### horizontal installation

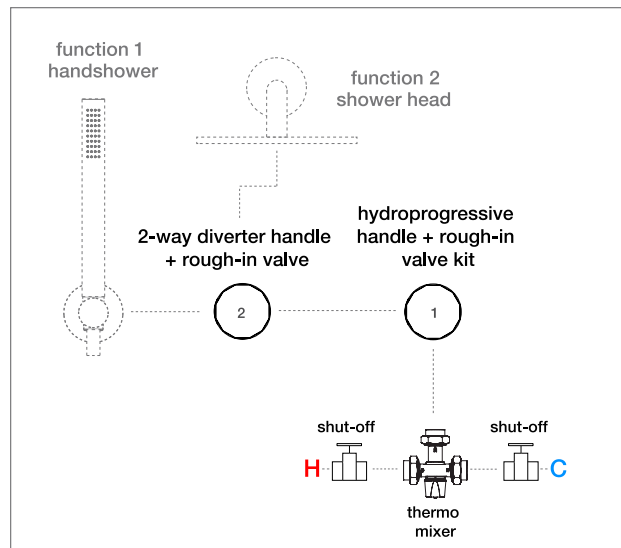

#### vertical installation

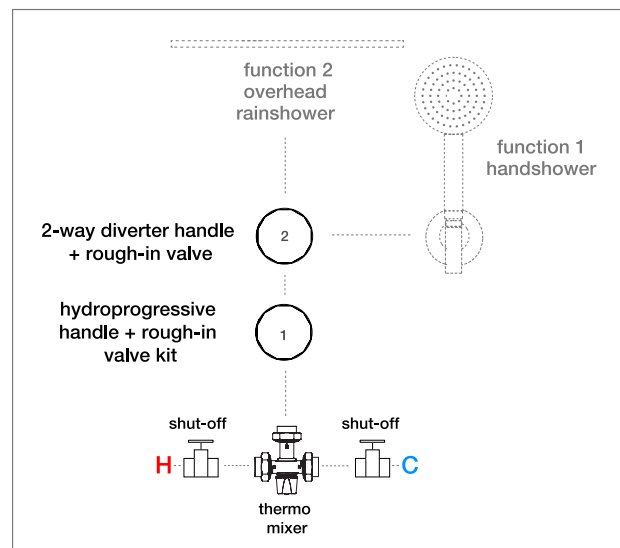

Hb series wall mixer handle 1563-AS  
Hb series wall diverter handle 1564-AS



## HB Ø63 SERIES · wall shower control configurations

### two handle option:

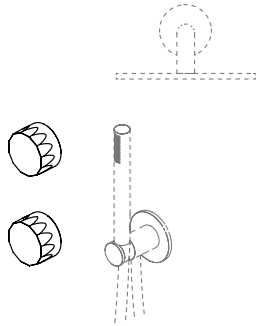

- ① 1563 x2 handles + ② IN001/1 x2 rough-in kit + ③ QRI-0910 thermo mixer
- finish
- AS

Operate two shower fixtures individually

- **1563 x2**: single hydroprogressive Ø63 wall-mount mixer handle
- **IN001/1 x2**: hydroprogressive wall rough-in valve
- **QRI-0910**: thermostatic mixing valve with remote shut-offs

### three handle option:

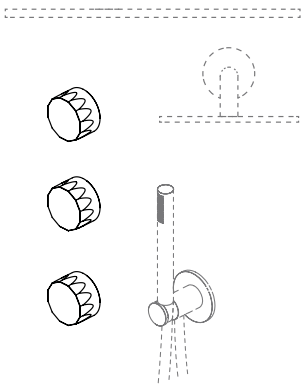

- ① 1563 x3 handles + ② IN001/1 x3 rough-in kit + ③ QRI-0910 thermo mixer
- finish
- AS

Operate two shower fixtures individually

- **1563 x3**: single hydroprogressive Ø63 wall-mount mixer handle
- **IN001/1 x3**: hydroprogressive wall rough-in valve
- **QRI-0910**: thermostatic mixing valve with remote shut-offs

### four handle option:

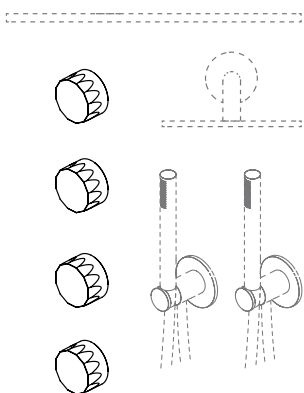

- ① 1563 x4 handles + ② IN001/1 x4 rough-in kit + ③ QRI-0910 thermo mixer
- finish
- AS

Operate two shower fixtures individually

- **1563 x4**: single hydroprogressive Ø63 wall-mount mixer handle
- **IN001/1 x4**: hydroprogressive wall rough-in valve
- **QRI-0910**: thermostatic mixing valve with remote shut-offs



# HB Ø63 SERIES · configuration examples

Trim set can be paired with a range of shower heads, handshowers and spouts.

## horizontal installation

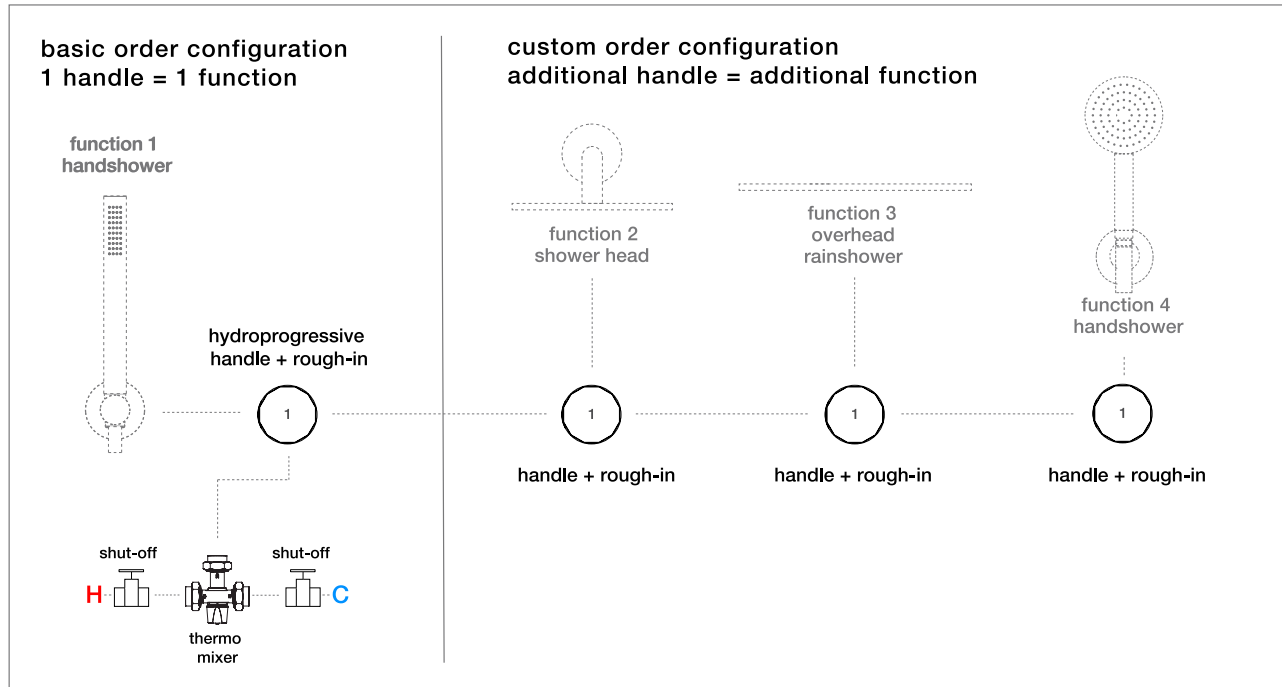

## vertical installation

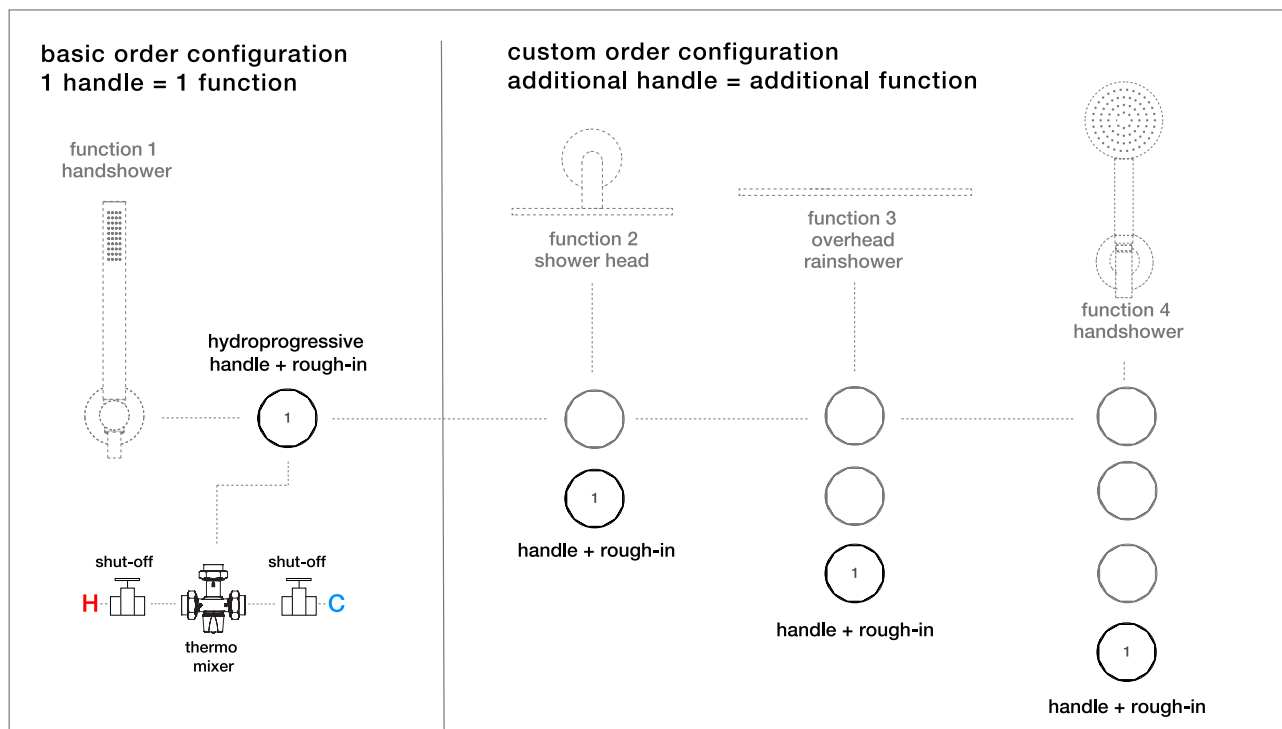

Hb series

## HB SERIES · rough-in valves + thermostatic mixer

### IN001/1

[QRI-0001]

- Hydroprogressive rough-in valve for single wall mixer handle
- 4.0 gpm @ 45 PSI (free flow)
- Controls flow + temperature
- Easy installation with leveler spirit bubble, integrated in the mud guard
- Test cap allows pressure or water testing before valve cartridge installation, to be removed at trim stage
- Stainless steel mounting plate provided for easy installation with wall mount spouts
- Recommend use for wall basin mixer applications with single hydroprogressive mixer handles

*CALGreen*

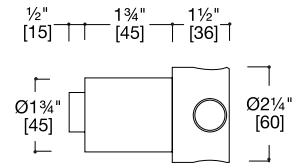
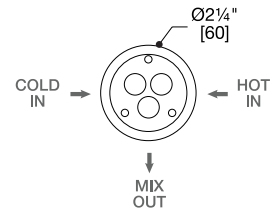

### IN010/1

[QRI-0002]

- Widespread, hot + cold rough-in valve for wall widespread mixer handle
- 8.0 gpm @ 45 PSI (free flow combined)
- Easy installation with leveler spirit bubble, integrated in the mud guard
- Test cap allows pressure or water testing before valve cartridge installation, to be removed at trim stage
- Stainless steel mounting plate provided for easy installation with wall mount spouts
- Recommend use for wall basin mixers, tubfillers and shower applications with widespread mixer handle sets

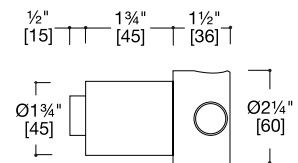
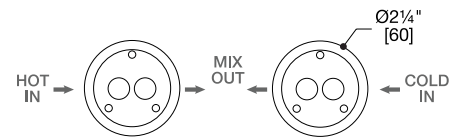

### PZ001

- Hydroprogressive floor rough-in valve
- 11 gpm @ 60 PSI (free flow combined)
- Recommend use for basin and tubfiller applications with freestanding floor spouts

### QRI-0910

- Thermostatic mixing valve & remote shut-offs
- Recommend use for shower applications with single wall thermostatic mixer handle + IN001/1 hydroprogressive rough-in valve



# valvola.01 series

All the charm of the industrial taps with the typical hydraulic and gas ball valves are the inspiration for a synthetic and highly modern formal reinterpretation.

**valvola.01** – manufactured in AISI316L Stainless steel – is designed by Studio Adolini in the name of maximum flexibility for a free combination of elements adaptable to any context and need.

## Studio Adolini (Italy)

Founded in Rome in 1984, Studio Adolini is a multidisciplinary studio that operates in various fields such as: civil and industrial architecture, restoration of monuments, museum installations, interior architecture, design and graphics.

Partners are **Romano Adolini** and **Niccolò Adolini**.

Stainless steel AISI316L

valvola.01 series deck mixer handles and handshower 1999-AS  
deck tubfiller spout BC0301-AS + QPT-0002



**floor spout BV420-AS**  
**valvola.01 series deck mixer handles with handshower 1999-AS**





**valvola.01 series wall mixer handle** 1963-AS  
**valvola.01 series wall diverter handle** 1964-AS  
**wall tubfiller spout** BC016-AS + QPT-0002  
**handshower set** 1366-AS

wall spout BC003-ON  
valvola.01 series wall mixer handle 1963-ON

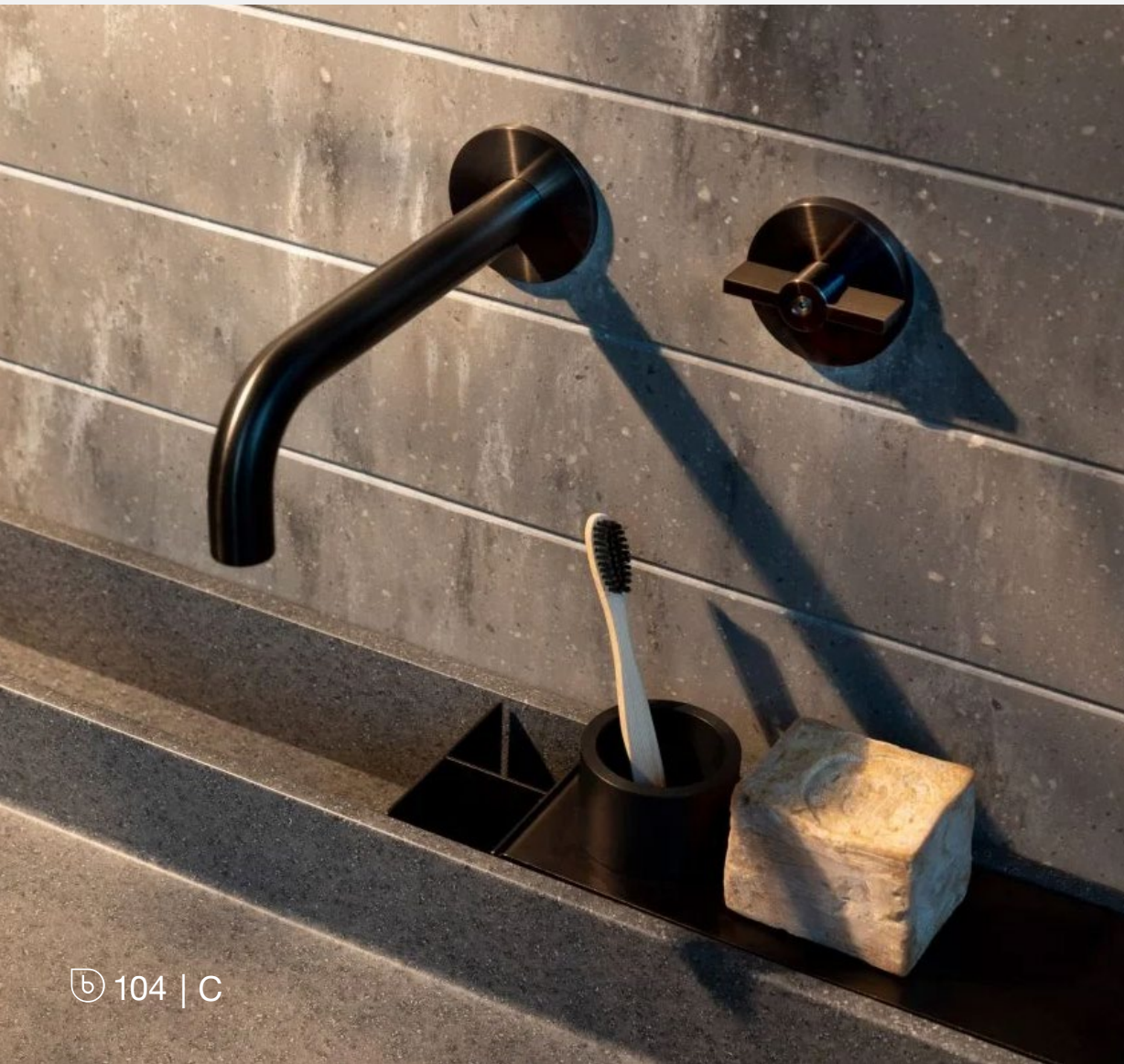



handshower set 1366-ON  
valvola.01 series wall mixer handle 1963-ON  
valvola.01 series wall diverter handle 1964-ON



deck spout BC0301-AS  
valvola.01 series deck mixer handle 1951-AS



# valvola.01 series

## finish + color

Please refer to tapware sample chips for true finish and color.

### PVD Finishes:

Physical Vapor Deposition, is a highly innovative coating procedure that does not alter the inherent features of Stainless steel.

### Ø63 handles

Steel

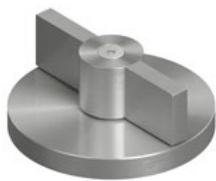

**-AS**

Stainless steel  
stocked

Black

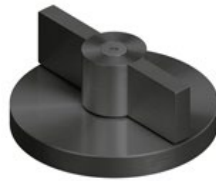

**-ON**

PVD  
special order

Gold

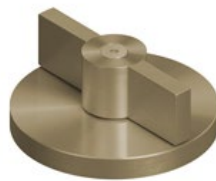

**-OC**

PVD  
special order

Steel / Black

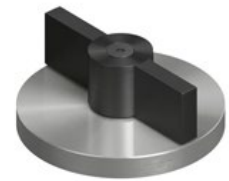

**-AS.ON**

PVD  
special order

\*split finish is only  
available in handles

## VALVOLA.01 Ø63 SERIES · deck mixers

### 1901

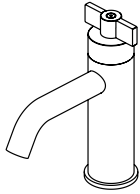

- Single-hole Ø43 deck-mount mixer
- 1.2 gpm @ 60 PSI
- 3/8" comp braided hose supply provided
- Less drain, recommend SC015, QTW-0120 or QTW-0121 (refer to pg 117 C)
- Stainless steel AISI316L

#### finish

- AS
- ON\*
- OC\*
- AS.ON\*

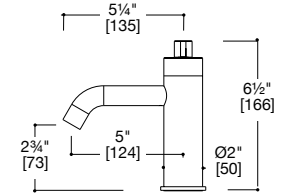

### 1935

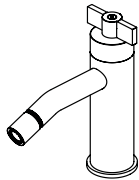

- Single-hole Ø43 deck-mount mixer with ball-joint pivotable aerator
- 1.2 gpm @ 60 PSI
- For basin or bidet
- 3/8" comp braided hose supply provided
- Less drain, recommend SC015, QTW-0120 or QTW-0121 (refer to pg 117 C)
- Stainless steel AISI316L

#### finish

- AS
- ON\*
- OC\*
- AS.ON\*

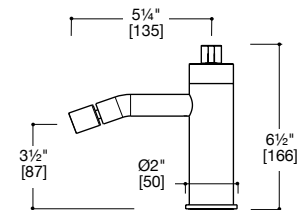

### 1902

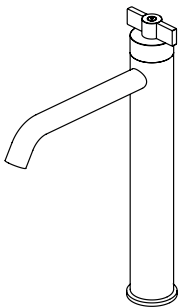

- Single-hole deck-mount mixer
- 1.2 gpm @ 60 PSI
- 3/8" comp braided hose supply provided
- Less drain, recommend SC015, QTW-0120 or QTW-0121 (refer to pg 117 C)
- Stainless steel AISI316L

#### finish

- AS

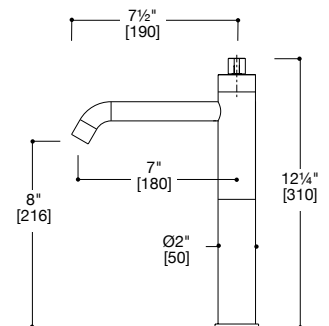

# VALVOLA.01 Ø63 SERIES · deck mixer handles

## 1951



- Single hydroprogressive Ø63 deck-mount mixer handle
- Controls flow + temperature
- 4.0 gpm @ 45 PSI (free outlet)
- 3/8" comp inlet + 3/4" braided hose supply provided
- Stainless steel AISI316L

### finish

- AS
- ON\*
- OC\*
- AS.ON\*

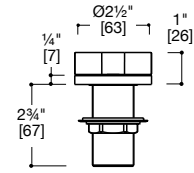

## 1951V

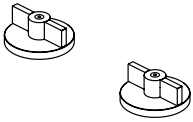

- Widespread Ø63 deck-mount mixer handles with hot + cold volume controls
- 17 gpm @ 60 PSI (8.5 gpm per handle)
- 1/2" outlet braided hose supply provided - to connect rough-in with spout
- Stainless steel AISI316L

### finish

- AS
- ON\*
- OC\*
- AS.ON\*

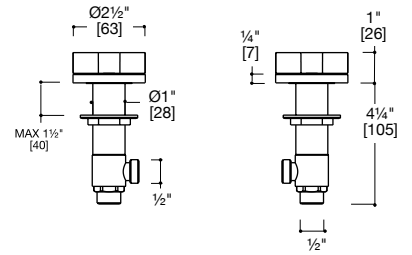

# VALVOLA.01 SERIES · deck spouts

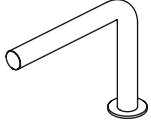

## BC101

[QDS-0101]

- Deck-mount swiveling basin spout
- 1.2 gpm @ 60 PSI
- Stainless steel AISI316L

Note: spout does not support bath tub filler combo - aerator can not be replaced to increase gpm

### finish

- AS
- ON\*
- OC\*
- OR\*

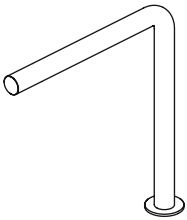
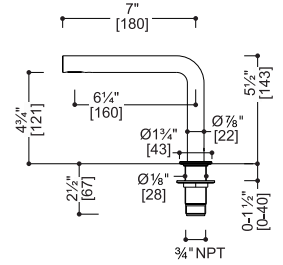

## BC102

[QDS-0102]

- Deck-mount swiveling basin spout
- 1.2 gpm @ 60 PSI
- Stainless steel AISI316L

Note: spout does not support bath tub filler combo - aerator can not be replaced to increase gpm

### finish

- AS
- ON\*
- OC\*
- OR\*

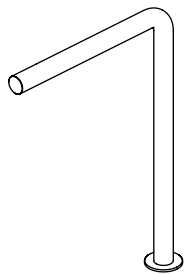
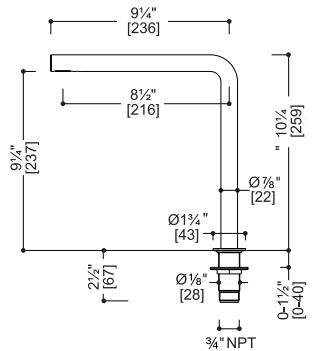

## BC103

- Deck-mount swiveling basin spout
- 1.2 gpm @ 60 PSI
- Stainless steel AISI316L

Note: spout does not support bath tub filler combo - aerator can not be replaced to increase gpm

### finish

- AS\*

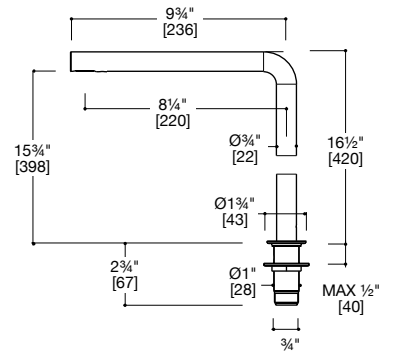

## BC301

[QDS-0301]

- Deck-mount swiveling spout
- 1.2 gpm @ 60 PSI
- Stainless steel AISI316L

Note: spout supports bath tubfiller combo - requires QPT-0002 aerator free flow (refer to pg 411 C)

### finish

- AS
- ON\*
- OC\*
- OR\*

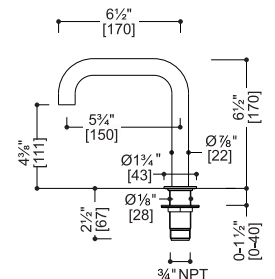

valvola.01 series

# VALVOLA.01 SERIES · deck spouts

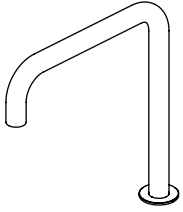

**BC302**  
[QDS-0302]

- Deck-mount swiveling spout
- 1.2 gpm @ 60 PSI
- Stainless steel AISI316L

Note: spout supports bath tubfiller combo - requires QPT-0002 aerator free flow (refer to pg 411 C)

**finish**

- AS
- ON\*
- OC\*
- OR\*

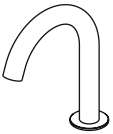
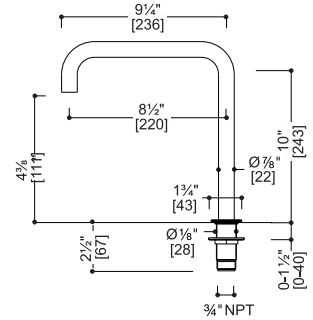

**BC401**  
[QDS-0401]

- Deck-mount swiveling spout
- 1.2 gpm @ 60 PSI
- Stainless steel AISI316L

Note: spout supports bath tubfiller combo - requires QPT-0002 aerator free flow (refer to pg 411 C)

**finish**

- AS
- ON\*
- OC\*
- OR\*
- MB\*

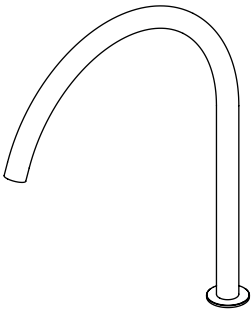
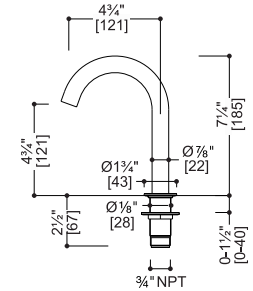

**BC402**

- Deck-mount swiveling spout
- 1.2 gpm @ 60 PSI
- Stainless steel AISI316L

Note: spout supports bath tubfiller combo - requires QPT-0002 aerator free flow (refer to pg 411 C)

**finish**

- AS

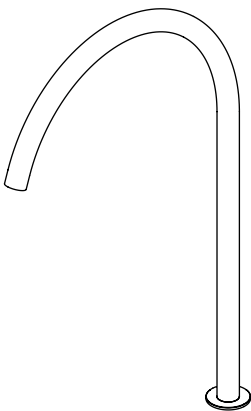
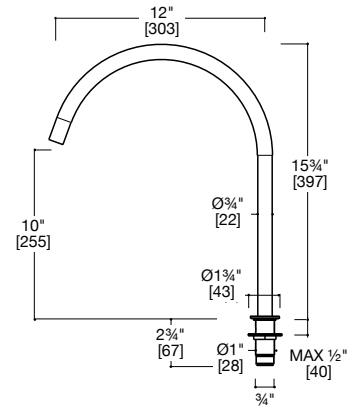

**BC403**

- Deck-mount swiveling spout
- 1.2 gpm @ 60 PSI
- Stainless steel AISI316L

Note: spout supports bath tubfiller combo - requires QPT-0002 aerator free flow (refer to pg 411 C)

**finish**

- AS\*

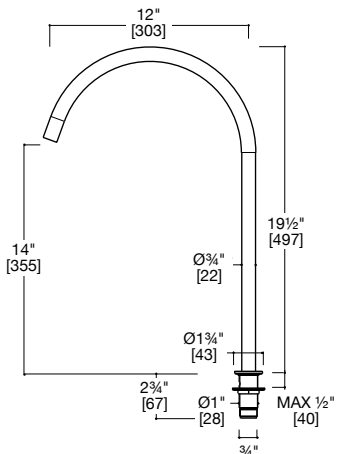

valvola.01 series

# VALVOLA.01 SERIES · deck spouts

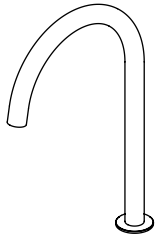

## BC600

[QDS-0600]

- Deck-mount swiveling spout
- 1.2 gpm @ 60 PSI
- Stainless steel AISI316L

Note: spout supports bath tubfiller combo - requires QPT-0002 aerator free flow (refer to pg 411 C)

### finish

- AS
- ON\*
- OC\*
- OR\*
- MB\*

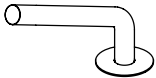
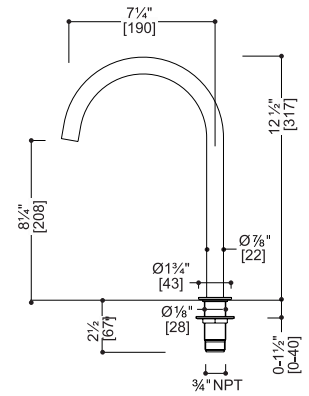

## BC801

[QDS-0801]

- Deck-mount swiveling basin spout
- 1.2 gpm @ 60 PSI
- Stainless steel AISI316L

Note: spout does not support bath tub filler combo - aerator can not be replaced to increase gpm

### finish

- AS
- ON\*
- OC\*

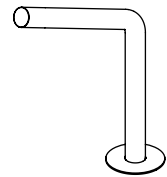
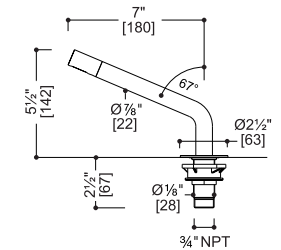

## BC802

[QDS-0802]

- Deck-mount swiveling basin spout
- 1.2 gpm @ 60 PSI
- Stainless steel AISI316L

Note: spout does not support bath tub filler combo - aerator can not be replaced to increase gpm

### finish

- AS

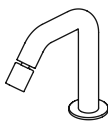
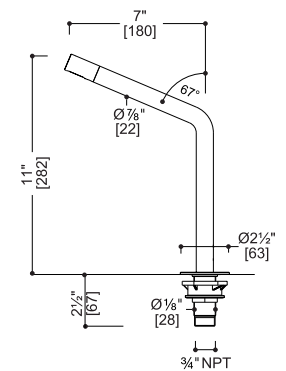

## BC136

[QDS-0136]

- Deck-mount swiveling spout with ball-joint pivotable aerator
- 1.2 gpm @ 60 PSI
- Stainless steel AISI316L

Note: spout supports bath tubfiller combo - requires QPT-0002 aerator free flow (refer to pg 411 C)

### finish

- AS
- ON\*
- OC\*
- OR\*

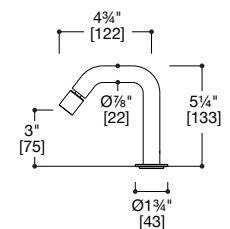



# VALVOLA.01 SERIES · deck spouts

## BC201



- Deck-mount swiveling spout
- 1.2 gpm @ 60 PSI
- Stainless steel AISI316L

Note: spout supports bath tubfiller combo - requires QPT-0002 aerator free flow (refer to pg 411 C)

finish

- AS

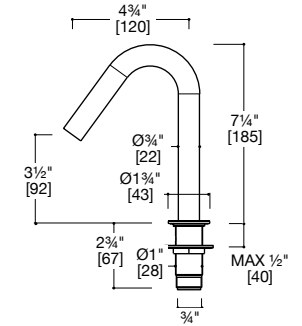

## BC202

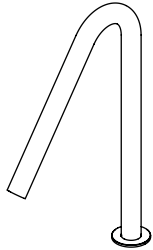

- Deck-mount swiveling spout
- 1.2 gpm @ 60 PSI
- Stainless steel AISI316L

Note: spout supports bath tubfiller combo - requires QPT-0002 aerator free flow (refer to pg 411 C)

finish

- AS

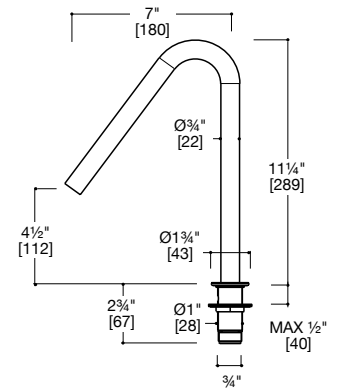

## BC203

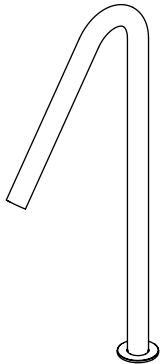

- Deck-mount swiveling spout
- 1.2 gpm @ 60 PSI
- Stainless steel AISI316L

Note: spout supports bath tubfiller combo - requires QPT-0002 aerator free flow (refer to pg 411 C)

finish

- AS

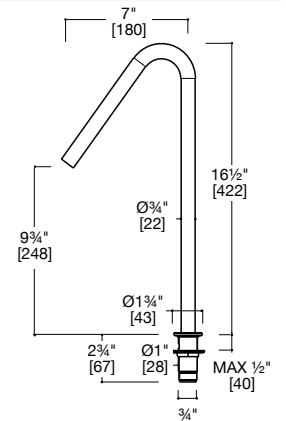

## BC204

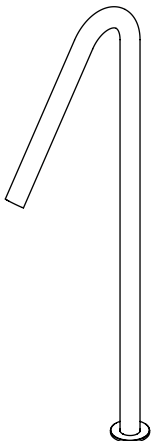

- Deck-mount swiveling spout with ball-joint pivotable aerator
- 1.2 gpm @ 60 PSI
- Stainless steel AISI316L

Note: spout supports bath tubfiller combo - requires QPT-0002 aerator free flow (refer to pg 411 C)

finish

- AS\*

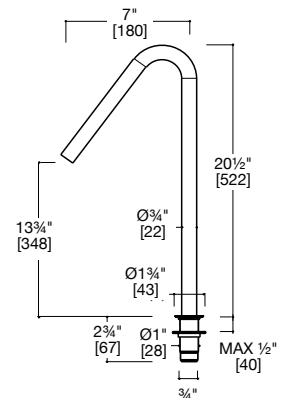

# VALVOLA.01 SERIES · floor spouts

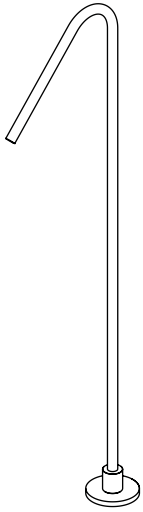

## BV021

- Single-hole, floor-mount basin spout
- 1.2 gpm @ 60 PSI
- Stainless steel AISI316L

Note: spout does not support bath tub filler combo - aerator can not be replaced to increase gpm

finish

● AS\*

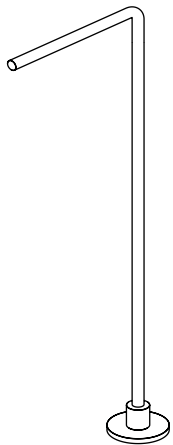
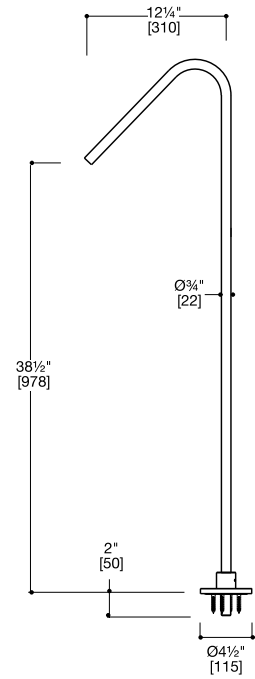

## BV121

- Single-hole, floor-mount basin spout
- 1.2 gpm @ 60 PSI
- Stainless steel AISI316L

Note: spout does not support bath tub filler combo - aerator can not be replaced to increase gpm

finish

● AS\*

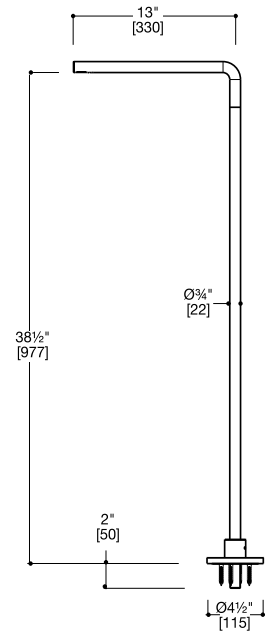

valvola.01 series

**VALVOLA.01 SERIES · floor spouts**

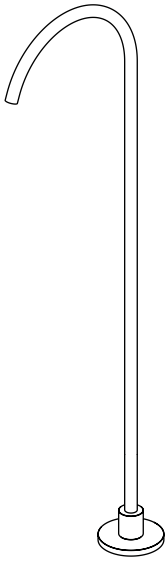

**BV421**

- Single-hole, floor-mount basin spout
- 1.2 gpm @ 60 PSI
- Stainless steel AISI316L

Note: spout does not support bath tub filler combo - aerator can not be replaced to increase gpm

**finish**

- AS\*

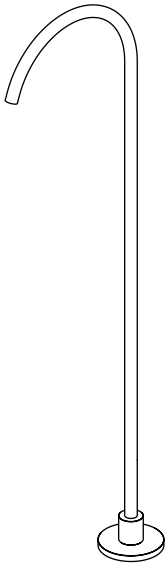
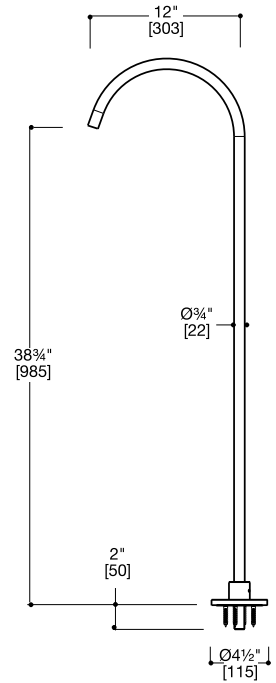

**BV4210**

- Single-hole, floor-mount basin spout
- 1.2 gpm @ 60 PSI
- Stainless steel AISI316L

Note: spout does not support bath tub filler combo - aerator can not be replaced to increase gpm

**finish**

- ON\*
- OC\*
- OR\*

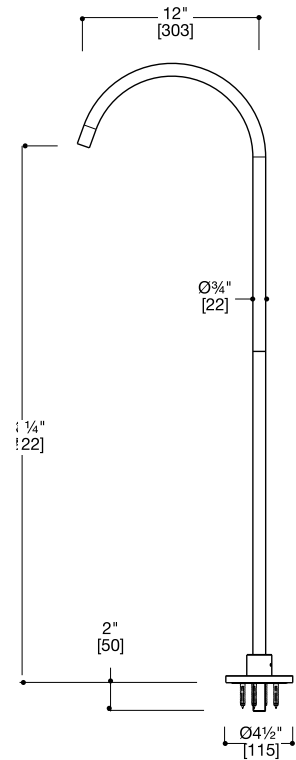

valvola.01 series



floor spout BV021-AS

## VALVOLA.01 SERIES · push button wastes

### SC015

[QTW-0150]

- Universal push button waste,
- Suitable for both overflow and no overflow applications
- Shrouded threads + tailpiece included with waste
- Stainless steel AISI316L

#### finish

- AS
- ON\*
- OC\*
- OR\*

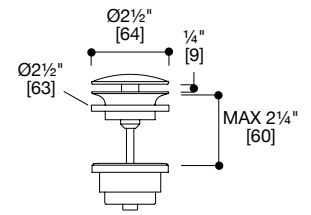

### QTW-0120

- Push button waste without overflow
- Shrouded threads + tailpiece included with waste
- Stainless steel AISI316L
- Designed for use with blu-stone™ waste cover

#### finish

- AS

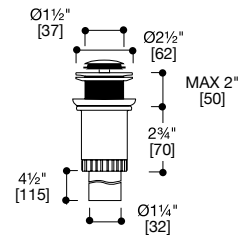

### QTW-0121

- Push button waste with overflow
- Shrouded threads + tailpiece included with waste
- Stainless steel AISI316L
- Designed for use with blu-stone™ waste cover

#### finish

- AS

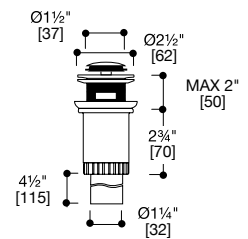

# VALVOLA.01 SERIES · floor tubfillers

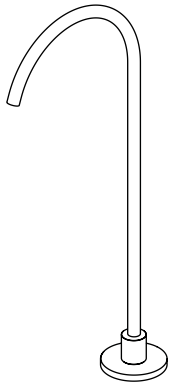

## BV420

- Single-hole, floor-mount tubfiller spout
- Max 15 gpm depending on water source capacity
- Stainless steel AISI316L

### finish

● AS\*

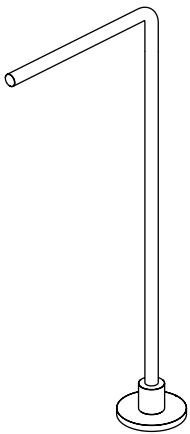
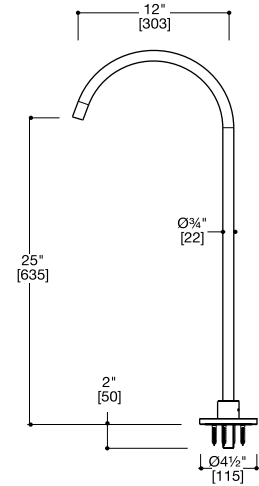

## BV120

- Single-hole, floor-mount tubfiller spout
- Max 15 gpm depending on water source capacity
- Stainless steel AISI316L

### finish

● AS\*

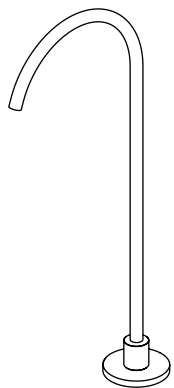
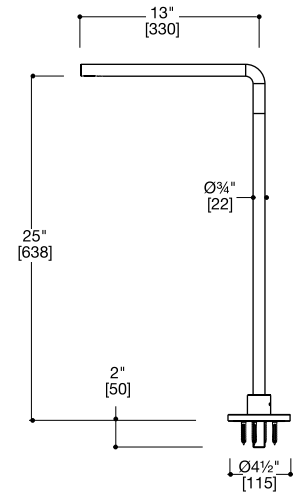

## BV4200

- Single-hole, floor-mount tubfiller spout
- Max 15 gpm depending on water source capacity
- Stainless steel AISI316L

### finish

● ON\*

● OC\*

● OR\*

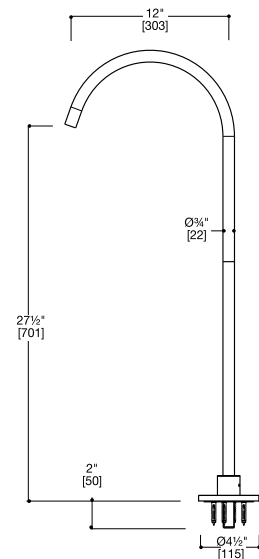

valvola.01 series

# VALVOLA.01 Ø63 SERIES · deck bathtub configuration

ORDER SKU

## 1999 + TUBFILLER SPOUT

Ø63 deck-mount mixer handles with handshower and tubfiller spout

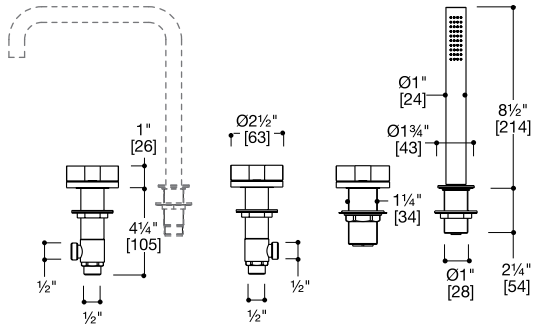
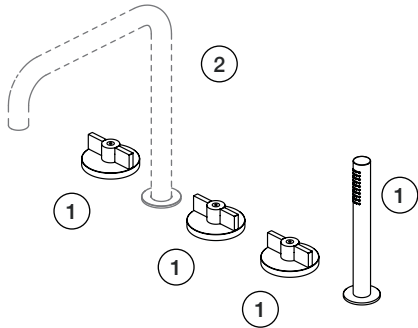

- ① 1999 + handles + handshower
- ② TBD spout w/aerator

finish

- AS
- ON\*
- OC\*
- AS.ON\*

- ① • 1999:
  - Ø63 deck-mount mixer handles with handshower
  - Stainless steel AISI316L

- ② • Compatible tubfiller spout options (sold separately):

- BC301 BC201
- BC302 BC202
- BC401 BC203
- BC402 BC204
- BC403
- BC600
- BC136

+ QPT-0002 aerator (included)

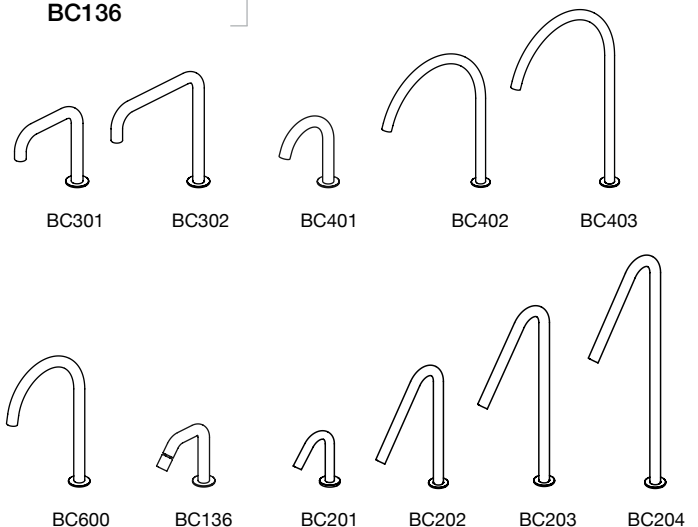

(refer to pgs 110-113 C)

valvola.01 series

# VALVOLA.01 Ø63 SERIES · wall basin mixer handles



**1963**  
handle  
finish

- AS
- ON\*
- OC\*
- AS.ON\*

+

**IN001/1**  
rough-in

- Single hydroprogressive Ø63 wall-mount mixer handle
- 4.0 gpm @ 45 PSI (free flow)
- Controls flow + temperature
- Requires: **IN001/1** hydroprogressive wall rough-in valve (refer to pg 138 C)
- Stainless steel AISI316L

**IN001/1**  
**REQUIRED**

hydroprogressive  
wall rough-in valve  
(refer to pg 138 C)

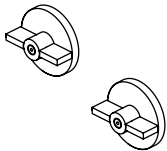
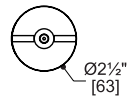
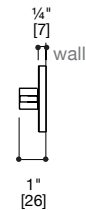

**1963V**  
handle set  
finish

- AS
- ON\*
- OC\*
- AS.ON\*

+

**IN010/1**  
rough-in

- Widespread Ø63 wall-mount mixer handle set
- 8.0 gpm @ 45 PSI (free flow combined)
- Requires: **IN010/1** widespread hot + cold rough-in valve (refer to pg 138 C)
- Stainless steel AISI316L

**IN010/1**  
**REQUIRED**

widespread  
hot + cold wall  
rough-in valve  
(refer to pg 138 C)

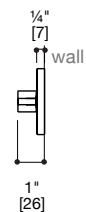
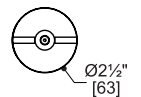

valvola.01 series



floor tubfiller spout BV421-AS  
valvola.01 series wall mixer handles 1963V-AS



# VALVOLA.01 SERIES · wall spouts

## BC010



- Wall-mount spout
- 1.2 gpm @ 60 PSI
- Stainless steel AISI316L

Note: spout supports bath tubfiller combo - requires QPT-0002 aerator free flow (refer to pg 411 C)

### finish

- AS
- ON\*
- OC\*
- OR\*

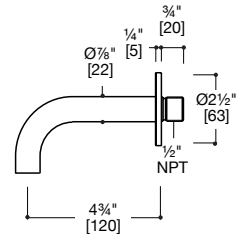

## BC004

[QWS-0004]

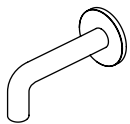

- Wall-mount spout
- 1.2 gpm @ 60 PSI
- Stainless steel AISI316L

Note: spout supports bath tubfiller combo - requires QPT-0002 aerator free flow (refer to pg 411 C)

### finish

- AS
- ON\*
- OC\*
- OR\*

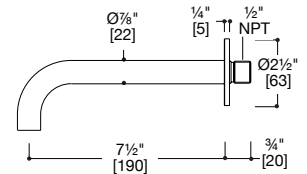

## BC003

[QWS-0003]

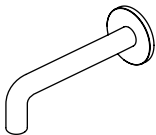

- Wall-mount spout
- 1.2 gpm @ 60 PSI
- Stainless steel AISI316L

Note: spout supports bath tubfiller combo - requires QPT-0002 aerator free flow (refer to pg 411 C)

### finish

- AS
- ON\*
- OC\*
- OR\*

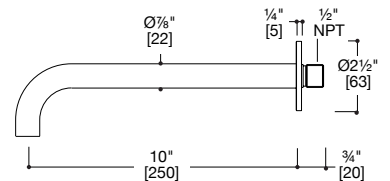

## BC013

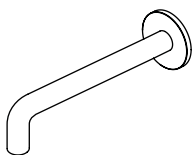

- Wall-mount spout
- 1.2 gpm @ 60 PSI
- Stainless steel AISI316L

Note: spout supports bath tubfiller combo - requires QPT-0002 aerator free flow (refer to pg 411 C)

### finish

- AS\*

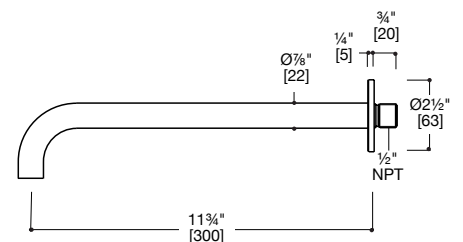

# VALVOLA.01 SERIES · wall spouts

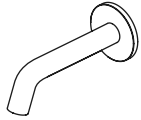

## BC016

[QWS-0016]

- Wall-mount spout
- 1.2 gpm @ 60 PSI
- Stainless steel AISI316L

Note: spout supports bath tubfiller combo - requires QPT-0002 aerator free flow (refer to pg 411 C)

### finish

- AS
- MB\*

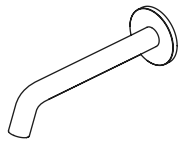
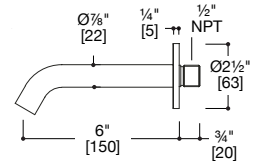

## BC017

[QWS-0017]

- Wall-mount spout
- 1.2 gpm @ 60 PSI
- Stainless steel AISI316L

Note: spout supports bath tubfiller combo - requires QPT-0002 aerator free flow (refer to pg 411 C)

### finish

- AS
- MB\*

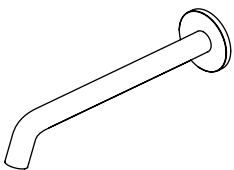
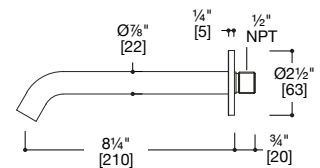

## BC027

- Wall-mount spout
- 1.2 gpm @ 60 PSI
- Stainless steel AISI316L

Note: spout supports bath tubfiller combo - requires QPT-0002 aerator free flow (refer to pg 411 C)

### finish

- AS\*

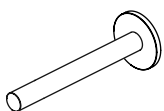
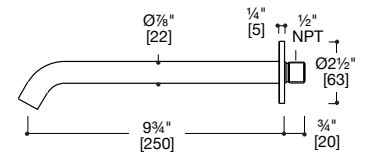

## BC018

[QWS-0018]

- Wall-mount basin spout
- 1.2 gpm @ 60 PSI
- Stainless steel AISI316L

Note: spout does not support bath tub filler combo - aerator can not be replaced to increase gpm

### finish

- AS
- ON\*
- OC\*
- OR\*

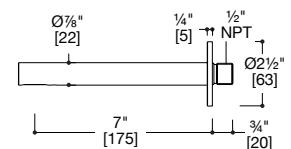

# VALVOLA.01 SERIES · wall spouts

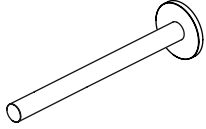

## BC019

[QWS-0019]

- Wall-mount basin spout
- 1.2 gpm @ 60 PSI
- Stainless steel AISI316L

Note: spout does not support bath tub filler combo - aerator can not be replaced to increase gpm

### finish

- AS

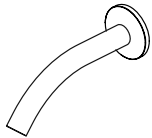
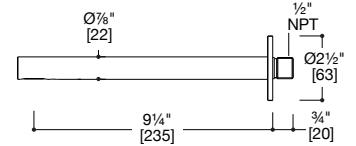

## BC002

[QWS-0002]

- Wall-mount spout
- 1.2 gpm @ 60 PSI
- Stainless steel AISI316L

Note: spout supports bath tubfiller combo - requires QPT-0002 aerator free flow (refer to pg 411 C)

### finish

- AS
- ON\*
- OC\*
- OR\*

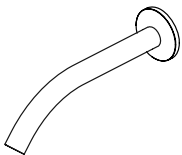
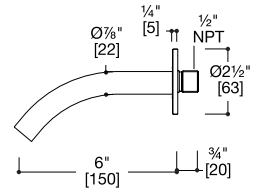

## BC022

[QWS-0022]

- Wall-mount spout
- 1.2 gpm @ 60 PSI
- Stainless steel AISI316L

Note: spout supports bath tubfiller combo - requires QPT-0002 aerator free flow (refer to pg 411 C)

### finish

- AS
- ON\*
- OC\*
- OR\*

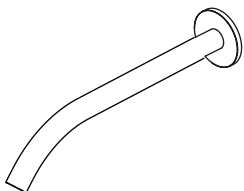
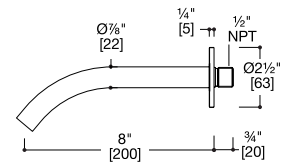

## BC032

- Wall-mount spout
- 1.2 gpm @ 60 PSI
- Stainless steel AISI316L

Note: spout supports bath tubfiller combo - requires QPT-0002 aerator free flow (refer to pg 411 C)

### finish

- AS\*

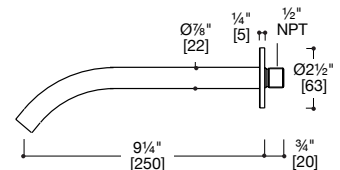

VALVOLA.01 SERIES · wall + ceiling spouts

**BC028**

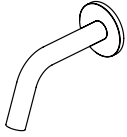

- Wall-mount spout
- 1.2 gpm @ 60 PSI
- Stainless steel AISI316L

Note: spout supports bath tubfiller combo - requires QPT-0002 aerator free flow (refer to pg 411 C)

finish

- AS
- ON\*
- OC\*

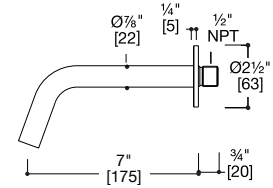

**BC029**

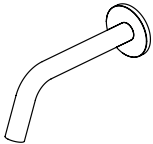

- Wall-mount spout
- 1.2 gpm @ 60 PSI
- Stainless steel AISI316L

Note: spout supports bath tubfiller combo - requires QPT-0002 aerator free flow (refer to pg 411 C)

finish

- AS
- ON\*
- OC\*

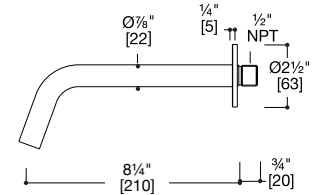

**BC014**

[QCS-0014]



- Ceiling-mount basin spout
- 1.2 gpm @ 60 PSI
- Stainless steel AISI316L

finish

- AS

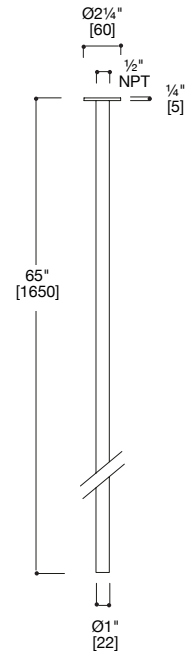

# VALVOLA.01 SERIES · push button wastes

## SC015

[QTW-0150]

- Universal push button waste,
- Suitable for both overflow and no overflow applications
- Shrouded threads + tailpiece included with waste
- Stainless steel AISI316L

### finish

- AS
- ON\*
- OC\*
- OR\*

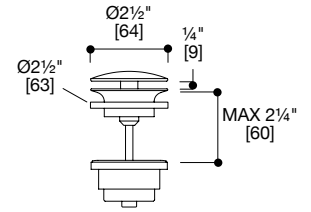

## QTW-0120

- Push button waste without overflow
- Shrouded threads + tailpiece included with waste
- Stainless steel AISI316L
- Designed for use with blu-stone™ waste cover

### finish

- AS

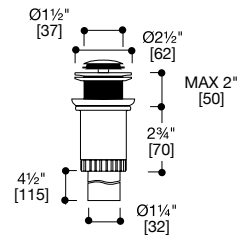

## QTW-0121

- Push button waste with overflow
- Shrouded threads + tailpiece included with waste
- Stainless steel AISI316L
- Designed for use with blu-stone™ waste cover

### finish

- AS

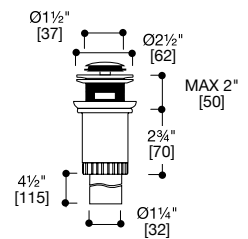

valvola.01 series



valvola.01 series wall mixer handle 1963-AS.ON

# VALVOLA.01 Ø63 SERIES · wall bathtub configuration

ORDER SKU

## 1963 + 1963V + ROUGH-IN KIT + TUBFILLER SPOUT & HANDSHOWER

Ø63 wall-mount mixer handles with handshower, tubfiller spout and rough-in kit

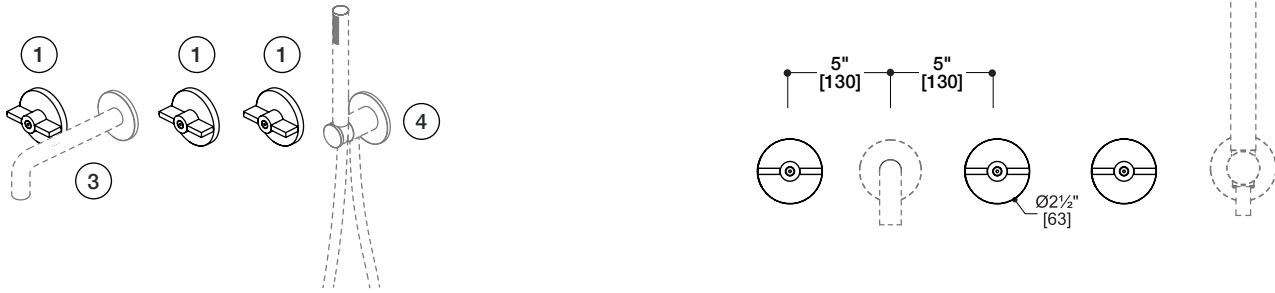

- ① 1963 + 1963V handles finish
- +
- ② IN001/1 + IN010/1 rough-in kit
- +
- ③ TBD spout w/aerator
- +
- ④ TBD handshower set

- AS
- ON\*
- OC\*
- AS.ON\*

- ①
  - **1963:** (4.0 gpm @ 45 PSI) single hydroprogressive Ø63 wall-mount mixer handle
  - **1963V:** (8.0 gpm @ 45 PSI) widespread Ø63 wall-mount mixer handle set
- ②
  - **IN001/1:** (4.0 gpm @ 45 PSI) hydroprogressive wall rough-in valve
  - **IN010/1:** (8.0 gpm @ 45 PSI) widespread hot + cold wall rough-in valve (can be shipped individually, refer to pg 138 C)
- Stainless steel AISI316L

- ③ • Compatible tubfiller spout options:
 

<b>BC010</b>	<b>BC017</b>
<b>BC002</b>	<b>BC022</b>
<b>BC003</b>	<b>BC027</b>
<b>BC004</b>	<b>BC028</b>
<b>BC013</b>	<b>BC029</b>
<b>BC016</b>	<b>BC032</b>

+ **QPT-0002** aerator (included)

(refer to pgs 122-124 C)

- ④ • Compatible handshower set options:
  - 1166**
  - 1266**
  - 1366**
  - 1466**
  - 1866**

### configuration sample

Handles can be paired with a range of spouts and handshowers.

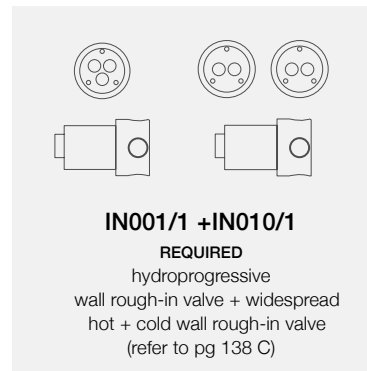
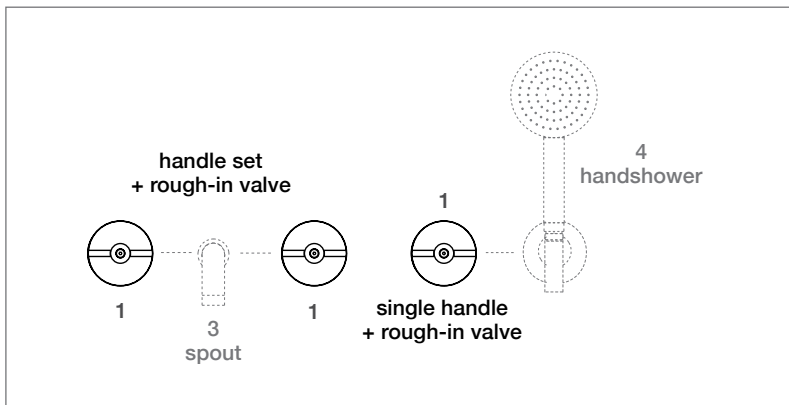



# VALVOLA.01 SERIES · handshower sets

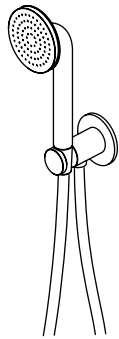

## 1166

- Round wand handshower set with wall union + hose
- 1.8 gpm @ 60 PSI
- Stainless steel AISI316L

### finish

- AS
- ON\*
- OC\*
- OR\*

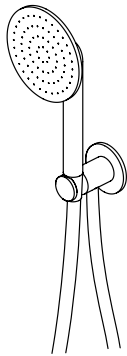
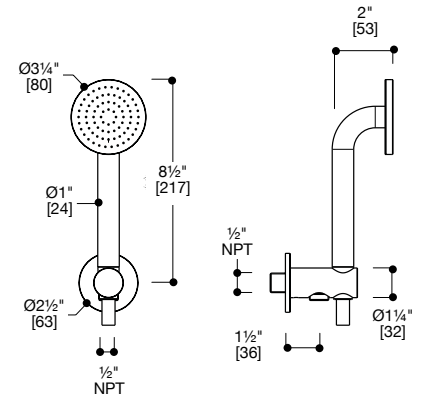

## 1266

[QHS-0266]

- Round wand handshower set with wall union + hose
- 1.8 gpm @ 60 PSI
- Stainless steel AISI316L

### finish

- AS

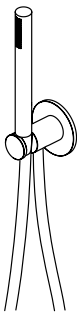
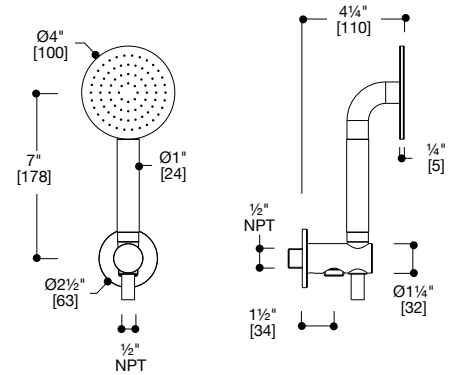

## 1366

[QHS-0366]

- Round wand handshower set with wall union + hose
- 1.8 gpm @ 60 PSI
- Stainless steel AISI316L

### finish

- AS
- ON\*
- OC\*
- OR\*
- MB\*

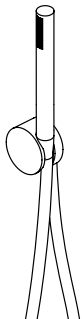
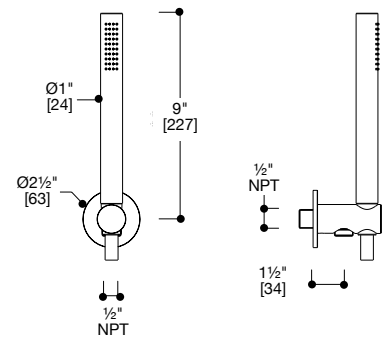

## 1466

[QHS-0466]

- Round wand handshower set with wall union + hose
- 1.8 gpm @ 60 PSI
- Stainless steel AISI316L

### finish

- AS
- ON\*
- OC\*

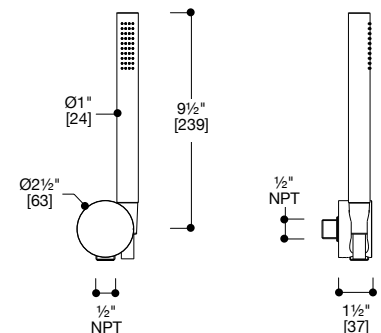

valvola.01 series

# VALVOLA.01 SERIES · handshower sets

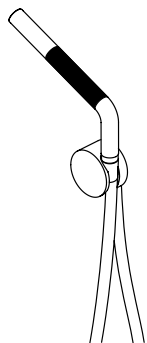

## 1866 [QHS-0866]

- Round wand handshower set with wall union + hose
- 1.8 gpm @ 60 PSI
- Stainless steel AISI316L

### finish

- AS
- ON\*
- OC\*

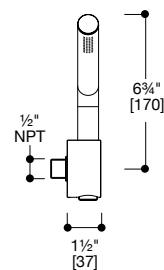
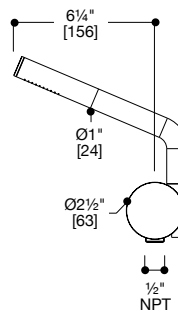



handshower set 1166-AS

# VALVOLA.01 Ø63 SERIES · shower mixer + diverter handles



**1963**  
handle

+

**IN001/1**  
rough-in

finish

- AS
- ON\*
- OC\*
- AS.ON\*

- Single hydroprogressive Ø63 wall-mount mixer handle
- 4.0 gpm @ 45 PSI (free flow)
- Controls flow + temperature
- Requires: **IN001/1** hydroprogressive rough-in valve (refer to pg 138 C)
- Stainless steel AISI316L

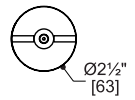
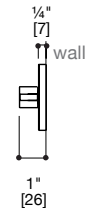
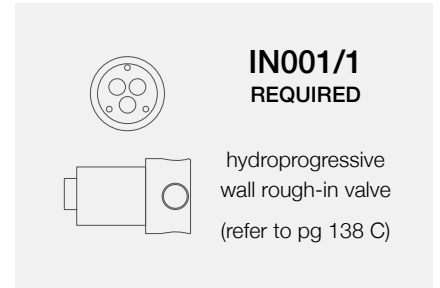

**1964**  
diverter handle

+

**IN001/1**  
rough-in

finish

- AS
- ON\*
- OC\*
- AS.ON\*

- Single Ø63 wall-mount 2-way diverter handle
- 4.0 gpm @ 45 PSI (free flow)
- 2 outlet individual diverter control  
Outlet 1 operated individually  
Outlet 2 operated individually
- Requires: **IN001/1** hydroprogressive rough-in valve (refer to pg 138 C)
- Stainless steel AISI316L

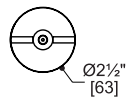
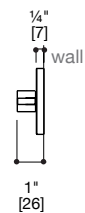
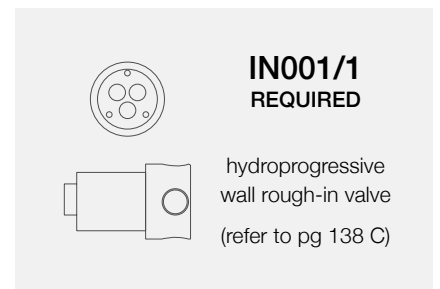

valvola.01 series

# VALVOLA.01 Ø63 SERIES · wall shower control handle + handshower

ORDER SKU

## 1958 + ROUGH-IN VALVE KIT

Ø63 wall-mount, single-outlet hydroprogressive mixer handle + handshower set; with rough-in valve kit

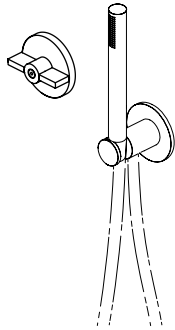

- ① **1958** handle + handshower + ② **IN001/1** rough-in + ③ **QRI-0910** thermo mixer

- finish
- AS
  - ON\*
  - OC\*
  - AS.ON\*

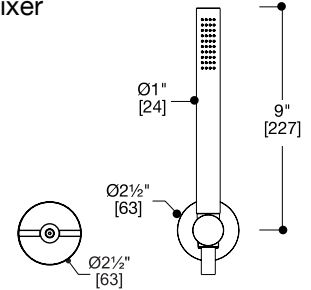

- ① • **1958:**  
 single hydroprogressive Ø63 wall-mount mixer handle  
 • 4.0 gpm @ 45 PSI (free flow)
- ② • **IN001/1:** hydroprogressive wall rough-in valve (refer to pg 138 C)
- ③ • **QRI-0910:** remote thermostatic mixing valve with remote shut-offs (refer to pg 138 C)  
 • Stainless steel AISI316L

**IN001/1 + QRI-0910**  
**REQUIRED**  
 hydroprogressive shower rough-in valve with remote thermostatic mixing valve + shut offs (refer to pg 138 C)

### horizontal installation

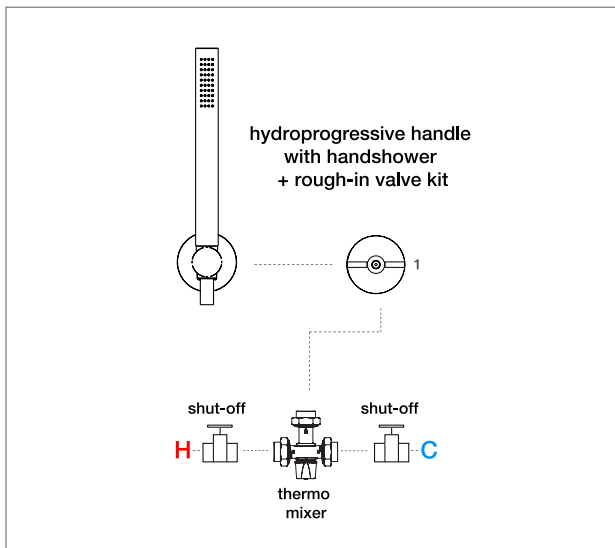

# VALVOLA.01 Ø63 SERIES · 2-way diverter shower system

ORDER SKU

## 1963 + 1964 + ROUGH-IN VALVE KIT

Ø63 wall-mount, hydroprogressive mixer handle + 2-way diverter handle; with rough-in valve kit

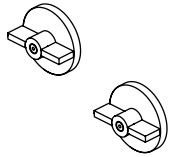

- ① **1963** handle  
finish
- AS
  - ON\*
  - OC\*
  - AS.ON\*

- ② **1964** diverter  
finish
- AS
  - ON\*
  - OC\*
  - AS.ON\*

- ③ **IN001/1 x2** rough-in kit

- ④ **QRI-0910** thermo mixer

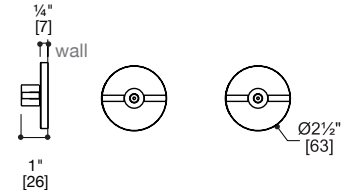

- ① • **1963:**  
single hydroprogressive Ø63 wall-mount mixer handle;  
4.0 gpm @ 45 PSI (free flow)
  - ② • **1964:**  
single Ø63 wall-mount diverter handle;  
4.0 gpm @ 45 PSI (free flow)  
single use (CalGreen compliant)
  - ③ • **IN001/1:** hydroprogressive wall rough-in valve  
**IN001/1:** 2-way diverter wall rough-in valve (refer to pg 138 C)
  - ④ • **QRI-0910:** thermostatic mixing valve with remote shut-offs (refer to pg 138 C)
- Stainless steel AISI316L

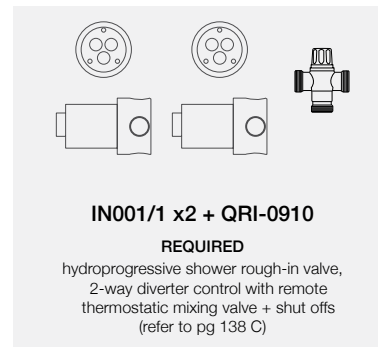

### configuration samples

Trim set can be paired with a range of shower heads, handshowers and spouts.

#### horizontal installation

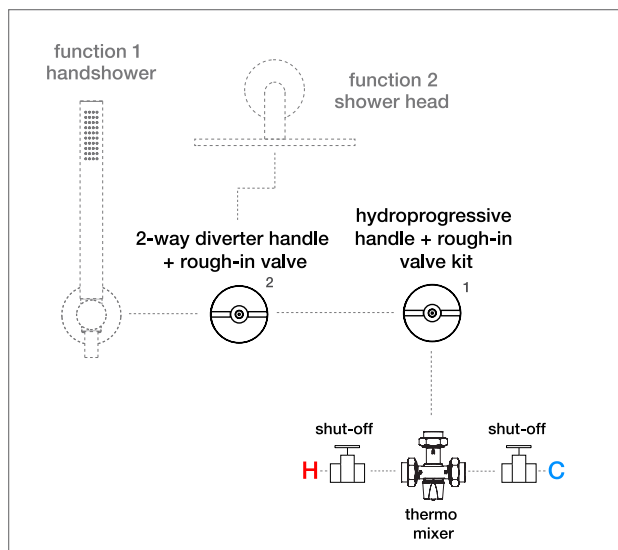

#### vertical installation

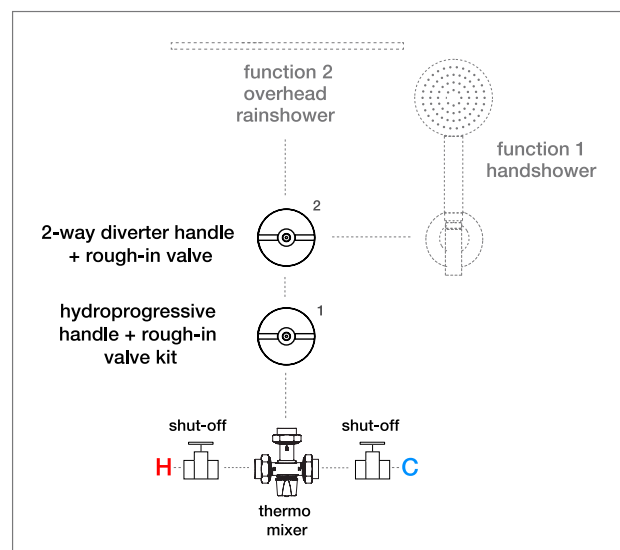



valvola.01 series wall mixer handle 1663-AS  
valvola.01 series wall diverter handle 1664-AS  
handshower set 1366-AS

# VALVOLA.01 Ø63 SERIES · wall shower control configurations

## two handle option:

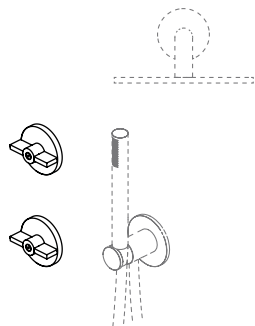

- ① 1963 x2 handles + ② IN001/1 x2 rough-in kit + ③ QRI-0910 thermo mixer
- finish
- AS
  - ON\*
  - OC\*
  - AS.ON\*

Operate two shower fixtures individually

- **1963 x2**: single hydroprogressive Ø63 wall-mount mixer handle
- **IN001/1 x2**: hydroprogressive wall rough-in valve
- **QRI-0910**: thermostatic mixing valve with remote shut-offs

## three handle option:

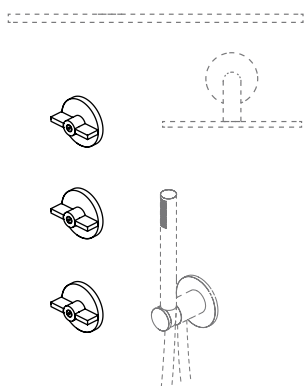

- ① 1963 x3 handles + ② IN001/1 x3 rough-in kit + ③ QRI-0910 thermo mixer
- finish
- AS
  - ON\*
  - OC\*
  - AS.ON\*

Operate two shower fixtures individually

- **1963 x3**: single hydroprogressive Ø63 wall-mount mixer handle
- **IN001/1 x3**: hydroprogressive wall rough-in valve
- **QRI-0910**: thermostatic mixing valve with remote shut-offs

## four handle option:

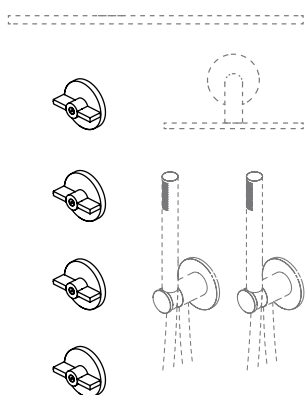

- ① 1963 x4 handles + ② IN001/1 x4 rough-in kit + ③ QRI-0910 thermo mixer
- finish
- AS
  - ON\*
  - OC\*
  - AS.ON\*

Operate two shower fixtures individually

- **1963 x4**: single hydroprogressive Ø63 wall-mount mixer handle
- **IN001/1 x4**: hydroprogressive wall rough-in valve
- **QRI-0910**: thermostatic mixing valve with remote shut-offs



# VALVOLA.01 Ø63 SERIES · configuration examples

Trim set can be paired with a range of shower heads, handshowers and spouts.

## horizontal installation

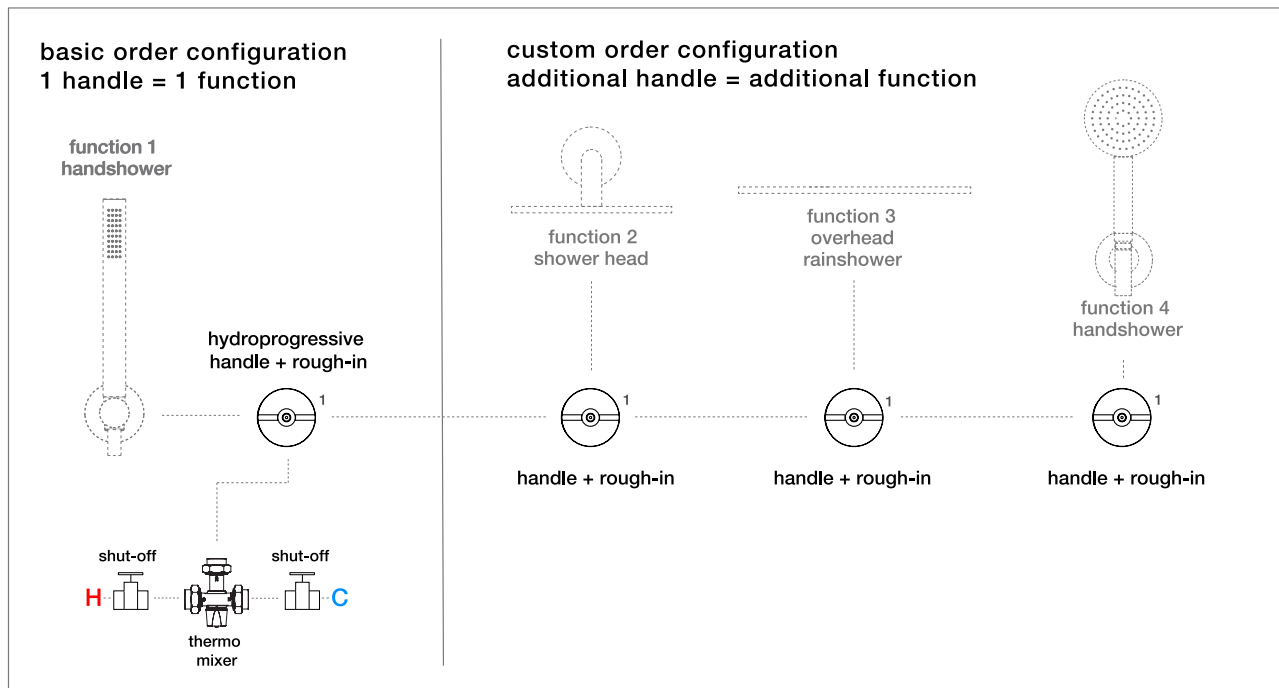

## vertical installation

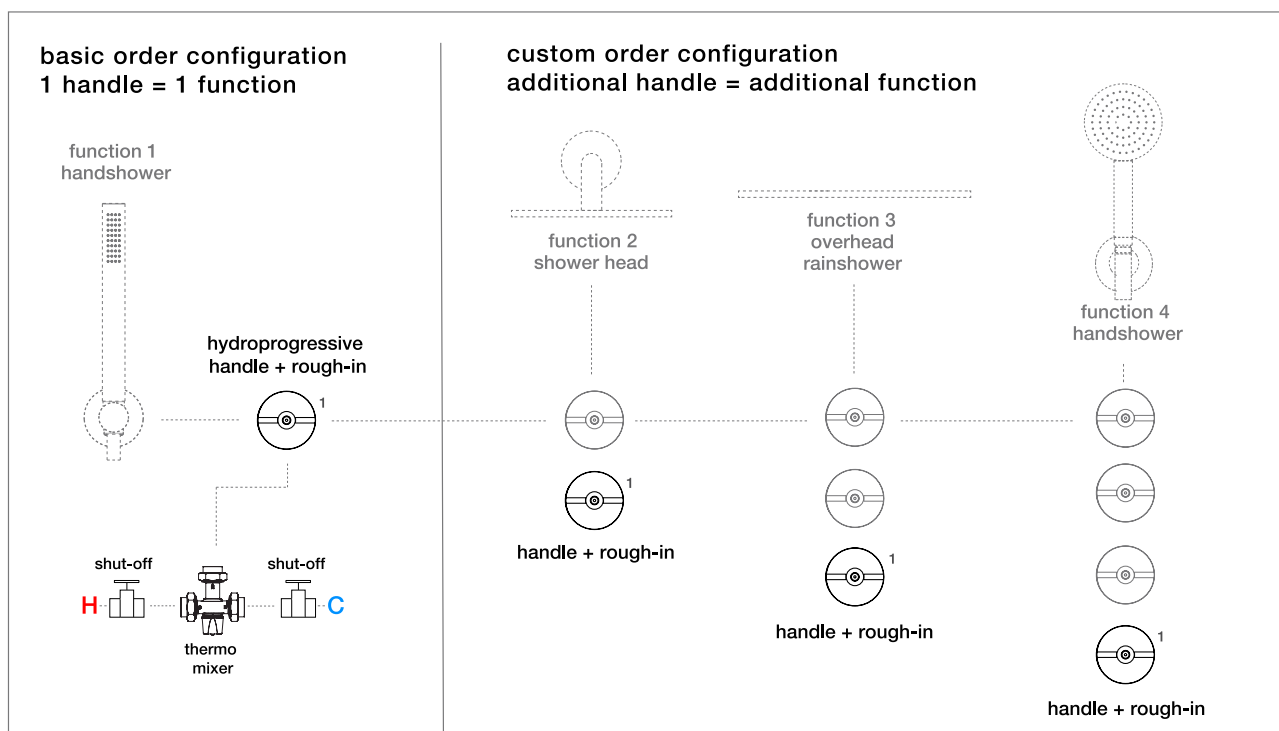

valvola.01 series

# VALVOLA.01 SERIES · rough-in valves + thermostatic mixer

## IN001/1

[QRI-0001]

- Hydroprogressive rough-in valve for single wall mixer handle
- 4.0 gpm @ 45 PSI (free flow)
- Controls flow + temperature
- Easy installation with leveler spirit bubble, integrated in the mud guard
- Test cap allows pressure or water testing before valve cartridge installation, to be removed at trim stage
- Stainless steel mounting plate provided for easy installation with wall mount spouts
- Recommend use for wall basin mixer applications with single hydroprogressive mixer handles

*CALGreen*

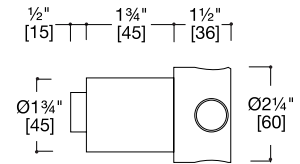
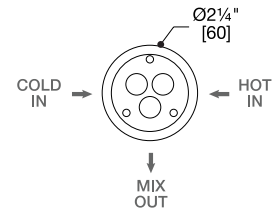

## IN010/1

[QRI-0002]

- Widespread, hot + cold rough-in valve for wall widespread mixer handle
- 8.0 gpm @ 45 PSI (free flow combined)
- Easy installation with leveler spirit bubble, integrated in the mud guard
- Test cap allows pressure or water testing before valve cartridge installation, to be removed at trim stage
- Stainless steel mounting plate provided for easy installation with wall mount spouts
- Recommend use for wall basin mixers, tubfillers and shower applications with widespread mixer handle sets

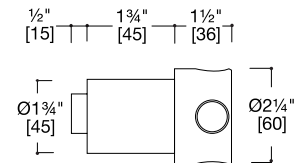
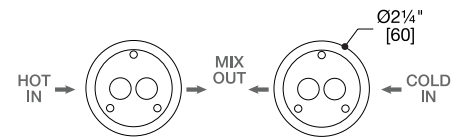

## PZ001

- Hydroprogressive floor rough-in valve
- 11 gpm @ 60 PSI (free flow combined)
- Recommend use for basin and tubfiller applications with freestanding floor spouts

## QRI-0910

- Thermostatic mixing valve & remote shut-offs
- Recommend use for shower applications with single wall thermostatic mixer handle + IN001/1 hydroprogressive rough-in valve

**wall spout BC003-AS**  
**valvola.01 series wall mixer handle 1963-AS**



# valvola.02 series

All the charm of the industrial taps with the typical hydraulic and gas ball valves are the inspiration for a synthetic and highly modern formal reinterpretation.

**valvola.02** – manufactured in AISI316L Stainless steel – is designed by Studio Adolini in the name of maximum flexibility for a free combination of elements adaptable to any context and need.

## Studio Adolini (Italy)

Founded in Rome in 1984, Studio Adolini is a multidisciplinary studio that operates in various fields such as: civil and industrial architecture, restoration of monuments, museum installations, interior architecture, design and graphics.

Partners are **Romano Adolini** and **Niccolò Adolini**.

Stainless steel AISI316L

deck spout BC600-AS  
valvola.02 series deck mixer handles 2051V-AS





wall spout BC004-AS  
valvola.02 series wall mixer handle 2063-AS.ON

**valvola.02 series wall mixer handle 2063-ON**  
**valvola.02 series wall diverter handle 2064-ON**  
**handshower set 1366-ON**



**deck spout BC301-ON**  
**valvola.02 series deck mixer handle 2051-ON**







ceiling shower arm QSA-2300-AS  
shower head QSH-0042-AS  
handshower set 1366-AS  
valvola.02 series wall mixer handle 2063-AS  
valvola.02 series wall diverter handle 2064-AS

wall tubfiller spout BC003-AS + QPT-0002  
valvola.02 series wall mixer handles 2063-AS + 2064-AS  
handshower set 1366-AS



# valvola.02 series

## finish + color

Please refer to tapware sample chips for true finish and color.

### PVD Finishes:

Physical Vapor Deposition, is a highly innovative coating procedure that does not alter the inherent features of Stainless steel.

### Ø63 handles

Steel



**-AS**

Stainless steel  
stocked

Black



**-ON**

PVD  
special order

Gold



**-OC**

PVD  
special order

Steel / Black



**-AS.ON**

PVD  
special order

\*split finish is only  
available in handles

# VALVOLA.02 Ø63 SERIES · deck mixers

## 2001

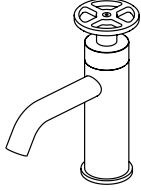

- Single-hole Ø43 deck-mount mixer
- 1.2 gpm @ 60 PSI
- 3/8" comp braided hose supply provided
- Less drain, recommend SC015, QTW-0120 or QTW-0121 (refer to pg 157 C)
- Stainless steel AISI316L

### finish

- AS
- ON\*
- OC\*
- AS.ON\*

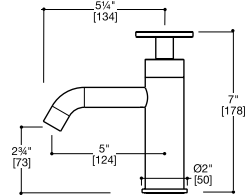

## 2035

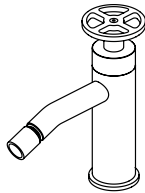

- Single-hole Ø43 deck-mount mixer with ball-joint pivotable aerator
- 1.2 gpm @ 60 PSI
- For basin or bidet
- 3/8" comp braided hose supply provided
- Less drain, recommend SC015, QTW-0120 or QTW-0121 (refer to pg 157 C)
- Stainless steel AISI316L

### finish

- AS
- ON\*
- OC\*
- AS.ON\*

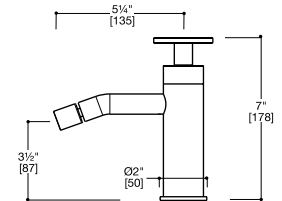

## 2002

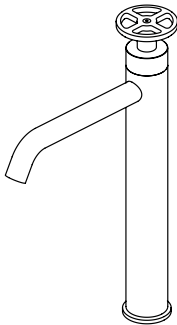

- Single-hole deck-mount mixer
- 1.2 gpm @ 60 PSI
- 3/8" comp braided hose supply provided
- Less drain, recommend SC015, QTW-0120 or QTW-0121 (refer to pg 157 C)
- Stainless steel AISI316L

### finish

- AS

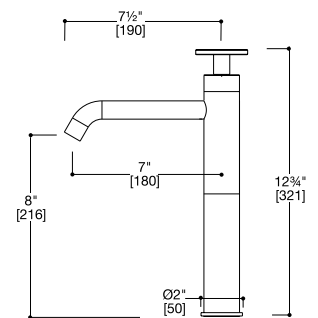

# VALVOLA.02 Ø63 SERIES · deck mixer handles

## 2051

[QTH-2051]



- Single hydroprogressive Ø63 deck-mount mixer handle
- Controls flow + temperature
- 4.0 gpm @ 45 PSI (free outlet)
- 3/8" comp inlet + 3/4" braided hose supply provided
- Stainless steel AISI316L

### finish

- AS
- ON\*
- OC\*
- AS.ON\*

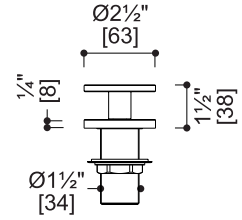

## 2051V

[QTH-2051V]

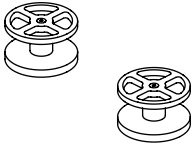

- Widespread Ø63 deck-mount mixer handles with hot + cold volume controls
- 17 gpm @ 45 PSI (8.5 gpm per handle)
- 1/2" outlet braided hose supply provided - to connect rough-in with spout
- Stainless steel AISI316L

### finish

- AS
- ON\*
- OC\*
- AS.ON\*

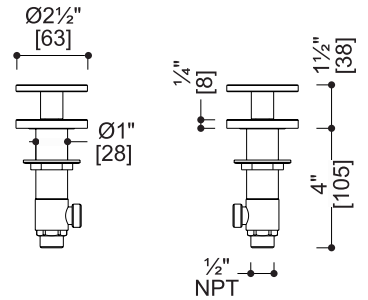

# VALVOLA.02 SERIES · deck spouts

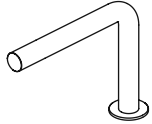

## BC101

[QDS-0101]

- Deck-mount swiveling basin spout
- 1.2 gpm @ 60 PSI
- Stainless steel AISI316L

Note: spout does not support bath tub filler combo - aerator can not be replaced to increase gpm

### finish

- AS
- ON\*
- OC\*
- OR\*

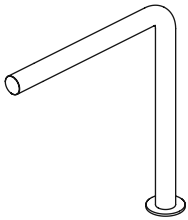
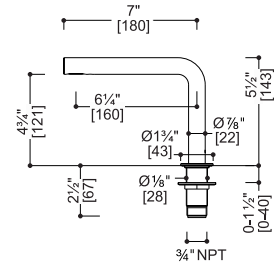

## BC102

[QDS-0102]

- Deck-mount swiveling basin spout
- 1.2 gpm @ 60 PSI
- Stainless steel AISI316L

Note: spout does not support bath tub filler combo - aerator can not be replaced to increase gpm

### finish

- AS
- ON\*
- OC\*
- OR\*

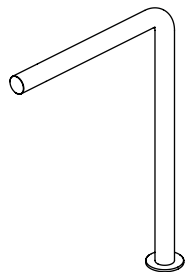
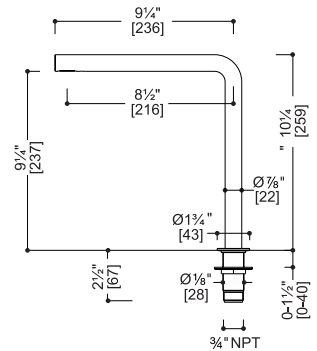

## BC103

- Deck-mount swiveling basin spout
- 1.2 gpm @ 60 PSI
- Stainless steel AISI316L

Note: spout does not support bath tub filler combo - aerator can not be replaced to increase gpm

### finish

- AS\*

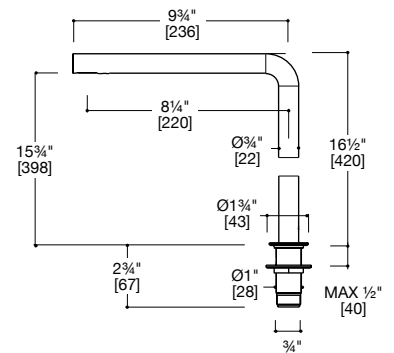

## BC301

[QDS-0301]

- Deck-mount swiveling spout
- 1.2 gpm @ 60 PSI
- Stainless steel AISI316L

Note: spout supports bath tubfiller combo - requires QPT-0002 aerator free flow (refer to pg 411 C)

### finish

- AS
- ON\*
- OC\*
- OR\*

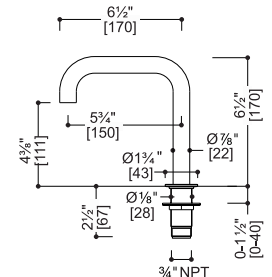

# VALVOLA.02 SERIES · deck spouts

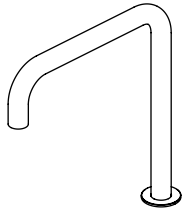

**BC302**  
[QDS-0302]

- Deck-mount swiveling spout
- 1.2 gpm @ 60 PSI
- Stainless steel AISI316L

Note: spout supports bath tubfiller combo - requires QPT-0002 aerator free flow (refer to pg 411 C)

**finish**

- AS
- ON\*
- OC\*
- OR\*

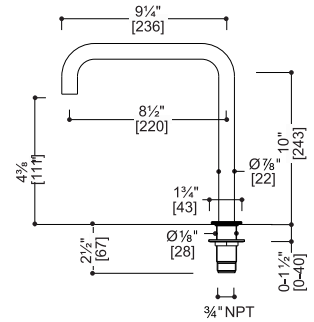

**BC401**  
[QDS-0401]

- Deck-mount swiveling spout
- 1.2 gpm @ 60 PSI
- Stainless steel AISI316L

Note: spout supports bath tubfiller combo - requires QPT-0002 aerator free flow (refer to pg 411 C)

**finish**

- AS
- ON\*
- OC\*
- OR\*
- MB\*

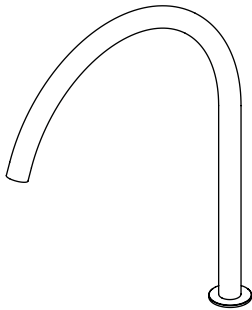
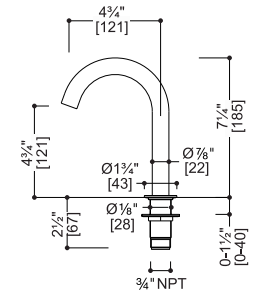

**BC402**

- Deck-mount swiveling spout
- 1.2 gpm @ 60 PSI
- Stainless steel AISI316L

Note: spout supports bath tubfiller combo - requires QPT-0002 aerator free flow (refer to pg 411 C)

**finish**

- AS

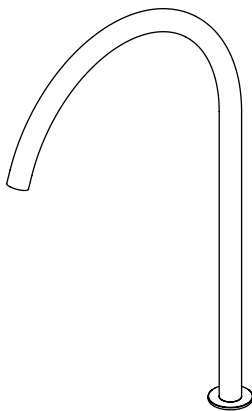
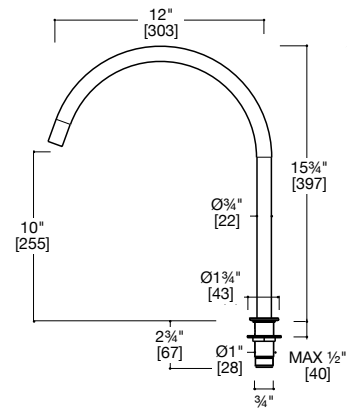

**BC403**

- Deck-mount swiveling spout
- 1.2 gpm @ 60 PSI
- Stainless steel AISI316L

Note: spout supports bath tubfiller combo - requires QPT-0002 aerator free flow (refer to pg 411 C)

**finish**

- AS\*

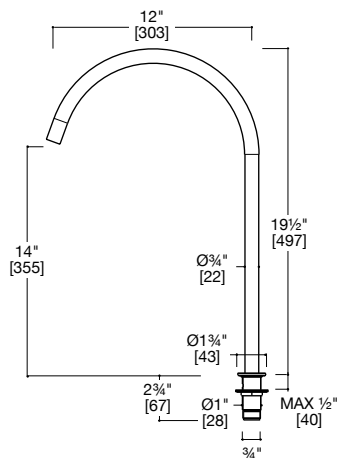

valvola.02 series

# VALVOLA.02 SERIES · deck spouts

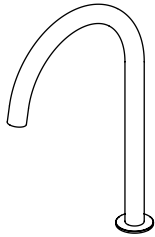

## BC600

[QDS-0600]

- Deck-mount swiveling spout
- 1.2 gpm @ 60 PSI
- Stainless steel AISI316L

Note: spout supports bath tubfiller combo - requires QPT-0002 aerator free flow (refer to pg 411 C)

### finish

- AS
- ON\*
- OC\*
- OR\*
- MB\*

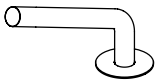
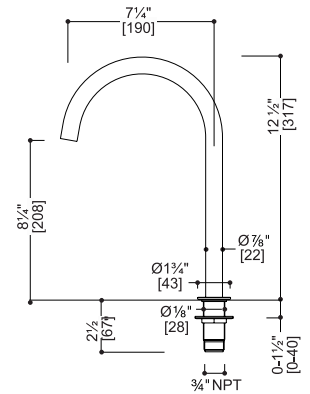

## BC801

[QDS-0801]

- Deck-mount swiveling basin spout
- 1.2 gpm @ 60 PSI
- Stainless steel AISI316L

Note: spout does not support bath tub filler combo - aerator can not be replaced to increase gpm

### finish

- AS
- ON\*
- OC\*

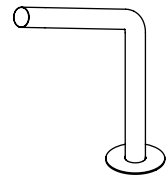
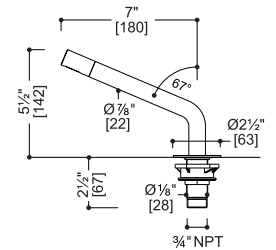

## BC802

[QDS-0802]

- Deck-mount swiveling basin spout
- 1.2 gpm @ 60 PSI
- Stainless steel AISI316L

Note: spout does not support bath tub filler combo - aerator can not be replaced to increase gpm

### finish

- AS

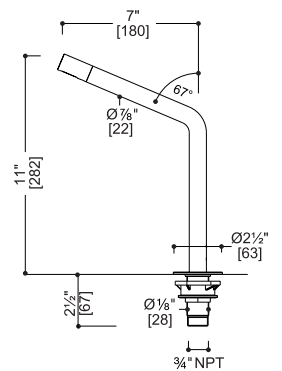

## BC136

[QDS-0136]

- Deck-mount swiveling spout with ball-joint pivotable aerator
- 1.2 gpm @ 60 PSI
- Stainless steel AISI316L

Note: spout supports bath tubfiller combo - requires QPT-0002 aerator free flow (refer to pg 411 C)

### finish

- AS
- ON\*
- OC\*
- OR\*

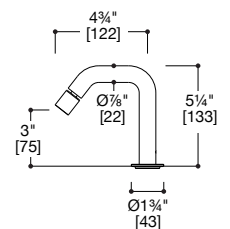



# VALVOLA.02 SERIES · deck spouts

## BC201



- Deck-mount swiveling spout
- 1.2 gpm @ 60 PSI
- Stainless steel AISI316L

Note: spout supports bath tubfiller combo - requires QPT-0002 aerator free flow (refer to pg 411 C)

finish

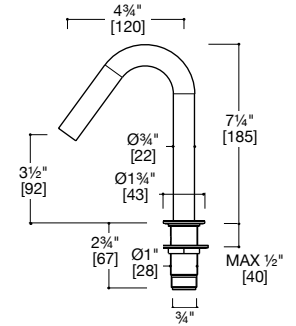

## BC202

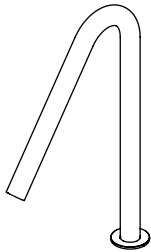

- Deck-mount swiveling spout
- 1.2 gpm @ 60 PSI
- Stainless steel AISI316L

Note: spout supports bath tubfiller combo - requires QPT-0002 aerator free flow (refer to pg 411 C)

finish

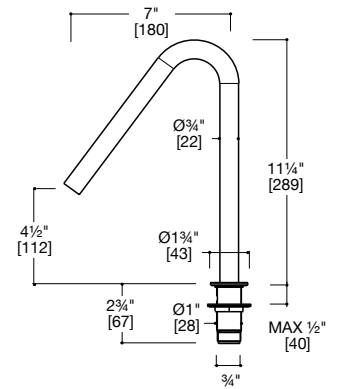

## BC203

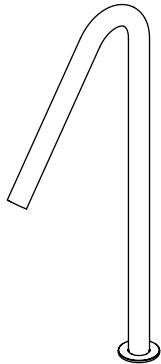

- Deck-mount swiveling spout
- 1.2 gpm @ 60 PSI
- Stainless steel AISI316L

Note: spout supports bath tubfiller combo - requires QPT-0002 aerator free flow (refer to pg 411 C)

finish

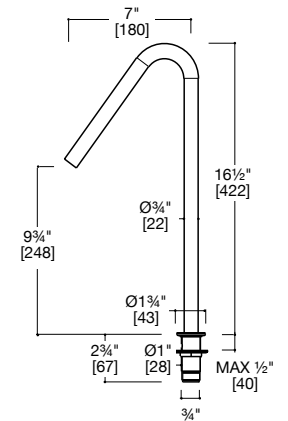

## BC204

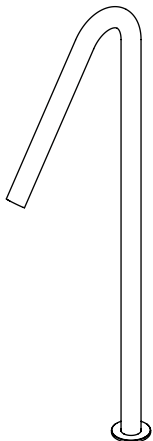

- Deck-mount swiveling spout with ball-joint pivotable aerator
- 1.2 gpm @ 60 PSI
- Stainless steel AISI316L

Note: spout supports bath tubfiller combo - requires QPT-0002 aerator free flow (refer to pg 411 C)

finish

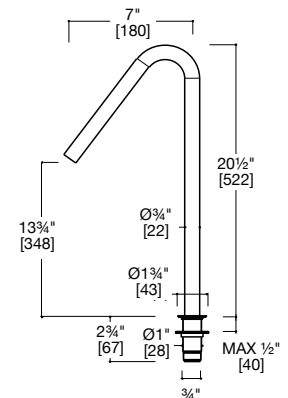

valvola.02 series

## VALVOLA.02 SERIES · floor spouts

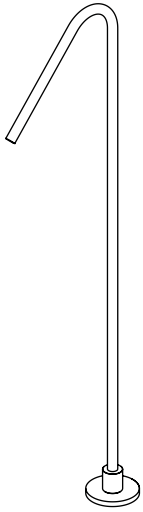

### BV021

- Single-hole, floor-mount basin spout
- 1.2 gpm @ 60 PSI
- Stainless steel AISI316L

Note: spout does not support bath tub filler combo - aerator can not be replaced to increase gpm

finish

● AS\*

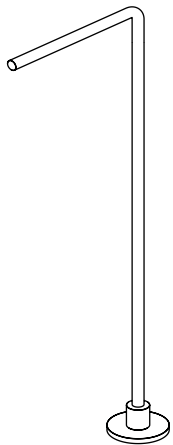
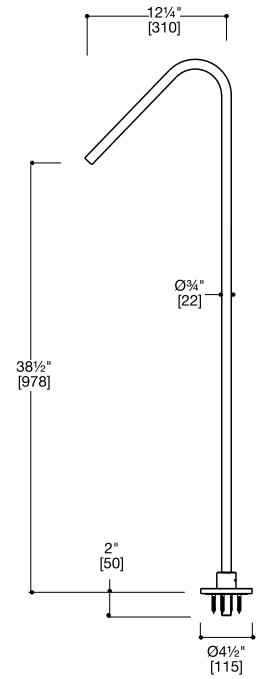

### BV121

- Single-hole, floor-mount basin spout
- 1.2 gpm @ 60 PSI
- Stainless steel AISI316L

Note: spout does not support bath tub filler combo - aerator can not be replaced to increase gpm

finish

● AS\*

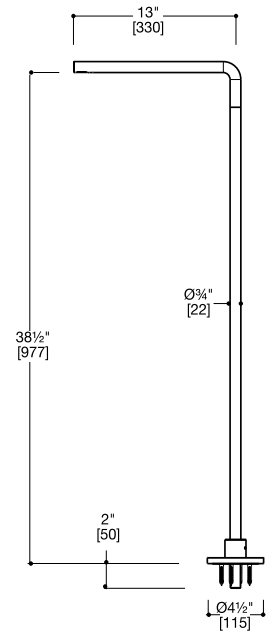

# VALVOLA.02 SERIES · floor spouts

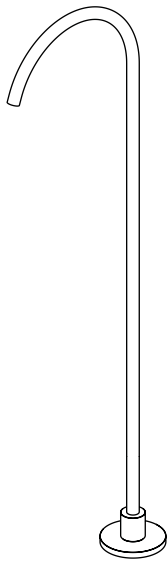

## BV421

- Single-hole, floor-mount basin spout
- 1.2 gpm @ 60 PSI
- Stainless steel AISI316L

Note: spout does not support bath tub filler combo - aerator can not be replaced to increase gpm

### finish

- AS\*

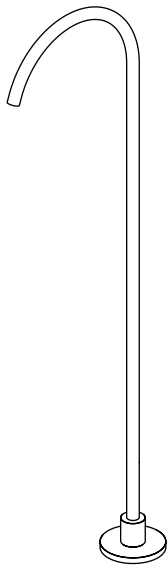
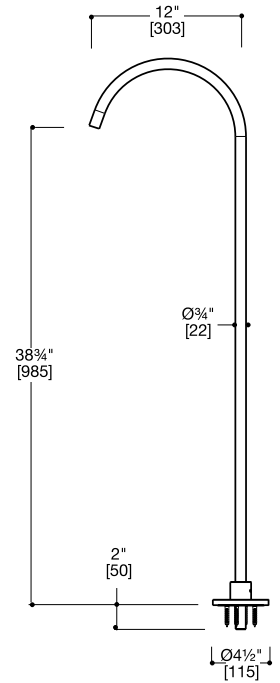

## BV4210

- Single-hole, floor-mount basin spout
- 1.2 gpm @ 60 PSI
- Stainless steel AISI316L

Note: spout does not support bath tub filler combo - aerator can not be replaced to increase gpm

### finish

- ON\*
- OC\*
- OR\*

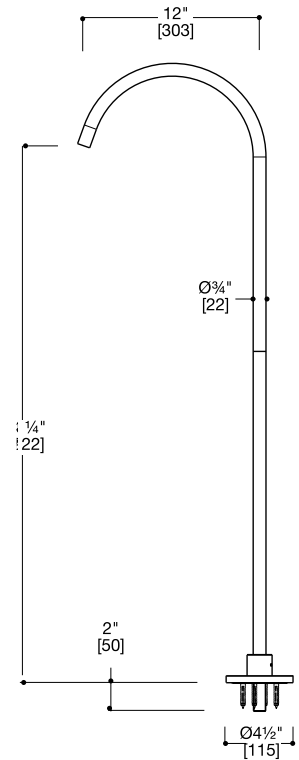

valvola.02 series



floor spout BV021-AS

## VALVOLA.02 SERIES · push button wastes

### SC015

[QTW-0150]

- Universal push button waste,
- Suitable for both overflow and no overflow applications
- Shrouded threads + tailpiece included with waste
- Stainless steel AISI316L

#### finish

- AS
- ON\*
- OC\*
- OR\*

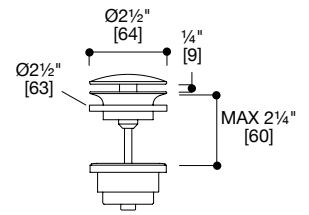

### QTW-0120

- Push button waste without overflow
- Shrouded threads + tailpiece included with waste
- Stainless steel AISI316L
- Designed for use with blu-stone™ waste cover

#### finish

- AS

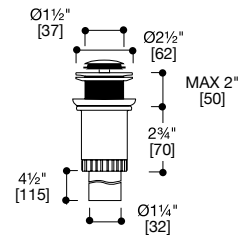

### QTW-0121

- Push button waste with overflow
- Shrouded threads + tailpiece included with waste
- Stainless steel AISI316L
- Designed for use with blu-stone™ waste cover

#### finish

- AS

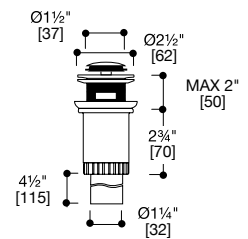

# VALVOLA.02 SERIES · floor tubfillers

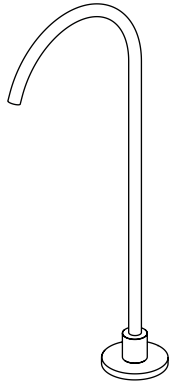

## BV420

- Single-hole, floor-mount tubfiller spout
- Max 15 gpm depending on water source capacity
- Stainless steel AISI316L

### finish

- AS\*

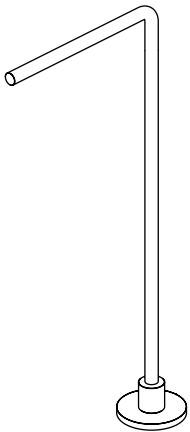
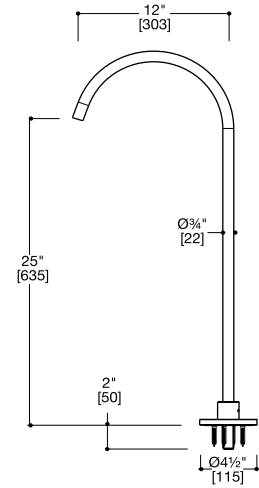

## BV120

- Single-hole, floor-mount tubfiller spout
- Max 15 gpm depending on water source capacity
- Stainless steel AISI316L

### finish

- AS\*

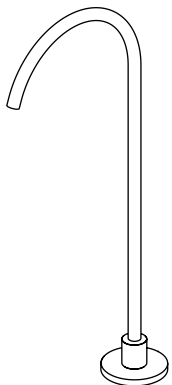
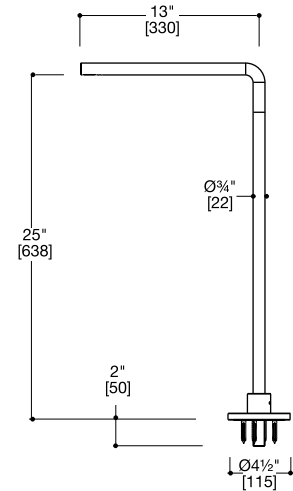

## BV4200

- Single-hole, floor-mount tubfiller spout
- Max 15 gpm depending on water source capacity
- Stainless steel AISI316L

### finish

- ON\*
- OC\*
- OR\*

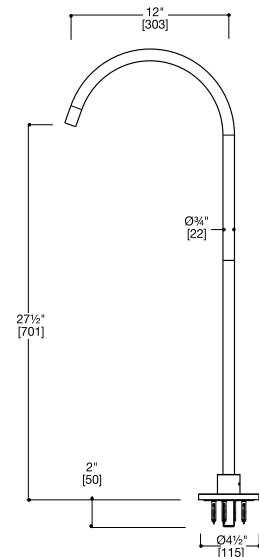

valvola.02 series

# VALVOLA.02 Ø63 SERIES · deck bathtub configuration

ORDER SKU

## 2099 + TUBFILLER SPOUT

Ø63 deck-mount mixer handles with handshower and tubfiller spout

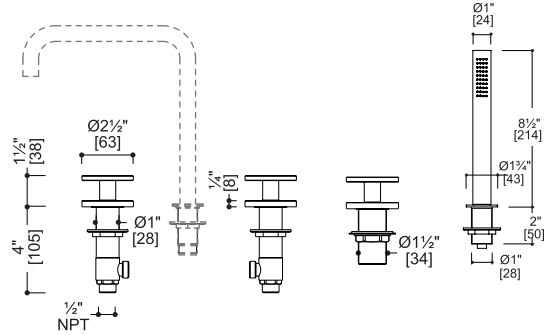
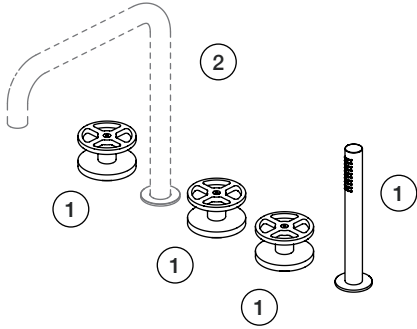

- ① 2099 handles + handshower
- +
- ② TBD spout w/aerator

finish

- AS
- ON\*
- OC\*
- AS.ON\*

- ① • 2099:
  - Ø63 deck-mount mixer handles with handshower
  - Stainless steel AISI316L

- ② • Compatible tubfiller spout options (sold separately):

- BC301 BC201
- BC302 BC202
- BC401 BC203
- BC402 BC204
- BC403
- BC600
- BC136

+ QPT-0002 aerator (included)

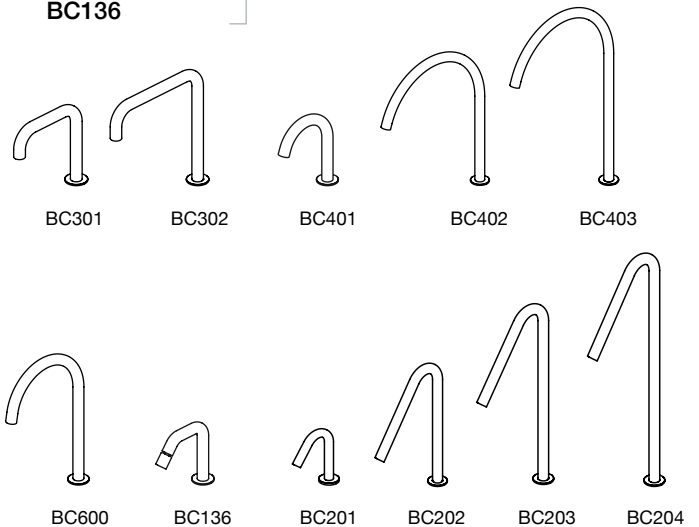

(refer to pgs 150-153 C)

valvola.02 series

# VALVOLA.02 Ø63 SERIES · wall basin mixer handles



**2063**  
[QTH-2063]  
handle

**+** **IN001/1**  
rough-in

finish

- AS
- ON\*
- OC\*
- AS.ON\*

- Single hydroprogressive Ø63 wall-mount mixer handle
- 4.0 gpm @ 45 PSI (free flow)
- Controls flow + temperature
- Requires: **IN001/1** hydroprogressive wall rough-in valve (refer to pg 188 C)
- Stainless steel AISI316L

**IN001/1**  
**REQUIRED**

hydroprogressive wall rough-in valve  
(refer to pg 188 C)

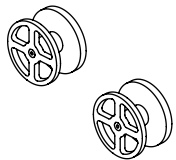
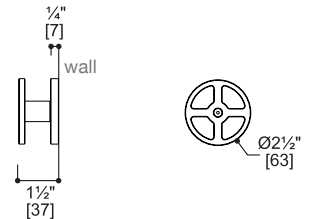

**2063V**  
[QTH-2063V]  
handle

**+** **IN010/1**  
rough-in

finish

- AS
- ON\*
- OC\*
- AS.ON\*

- Widespread Ø63 wall-mount mixer handle set
- 8.0 gpm @ 45 PSI (free flow combined)
- Requires: **IN010/1** widespread hot + cold rough-in valve (refer to pg 188 C)
- Stainless steel AISI316L

**IN010/1**  
**REQUIRED**

widespread hot + cold wall rough-in valve  
(refer to pg 188 C)

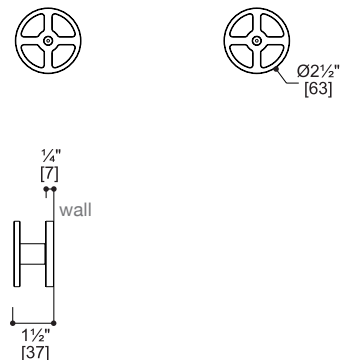



wall spout BC003-AS  
valvola.02 series wall mixer handle 2063-AS.ON



# VALVOLA.02 SERIES · wall spouts

## BC010



- Wall-mount spout
- 1.2 gpm @ 60 PSI
- Stainless steel AISI316L

Note: spout supports bath tubfiller combo - requires QPT-0002 aerator free flow (refer to pg 411 C)

### finish

- AS
- ON\*
- OC\*
- OR\*

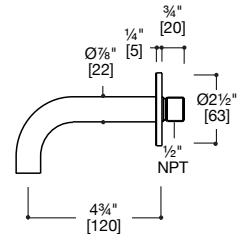

## BC004

[QWS-0004]



- Wall-mount spout
- 1.2 gpm @ 60 PSI
- Stainless steel AISI316L

Note: spout supports bath tubfiller combo - requires QPT-0002 aerator free flow (refer to pg 411 C)

### finish

- AS
- ON\*
- OC\*
- OR\*

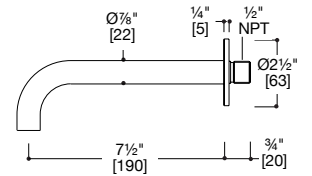

## BC003

[QWS-0003]

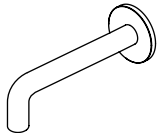

- Wall-mount spout
- 1.2 gpm @ 60 PSI
- Stainless steel AISI316L

Note: spout supports bath tubfiller combo - requires QPT-0002 aerator free flow (refer to pg 411 C)

### finish

- AS
- ON\*
- OC\*
- OR\*

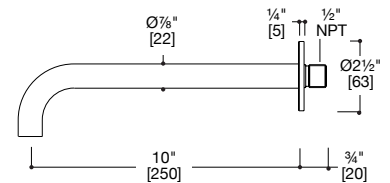

## BC013

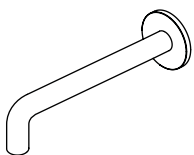

- Wall-mount spout
- 1.2 gpm @ 60 PSI
- Stainless steel AISI316L

Note: spout supports bath tubfiller combo - requires QPT-0002 aerator free flow (refer to pg 411 C)

### finish

- AS\*

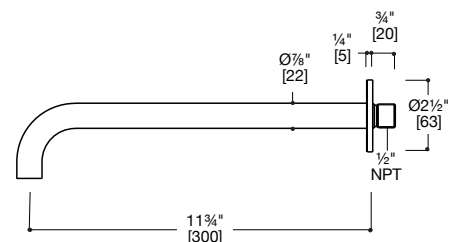

# VALVOLA.02 SERIES · wall spouts

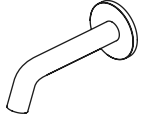

## BC016

[QWS-0016]

- Wall-mount spout
- 1.2 gpm @ 60 PSI
- Stainless steel AISI316L

Note: spout supports bath tubfiller combo - requires QPT-0002 aerator free flow (refer to pg 411 C)

### finish

- AS
- MB\*

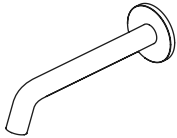
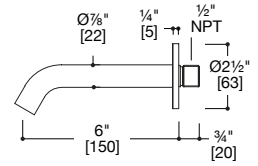

## BC017

[QWS-0017]

- Wall-mount spout
- 1.2 gpm @ 60 PSI
- Stainless steel AISI316L

Note: spout supports bath tubfiller combo - requires QPT-0002 aerator free flow (refer to pg 411 C)

### finish

- AS
- MB\*

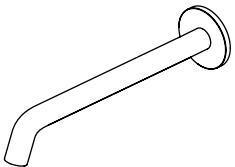
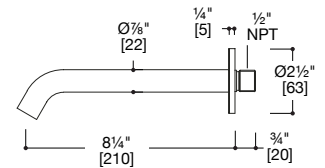

## BC027

- Wall-mount spout
- 1.2 gpm @ 60 PSI
- Stainless steel AISI316L

Note: spout supports bath tubfiller combo - requires QPT-0002 aerator free flow (refer to pg 411 C)

### finish

- AS\*

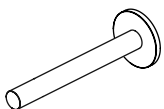
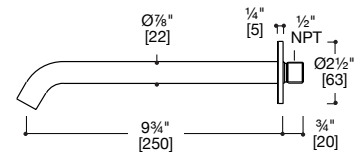

## BC018

[QWS-0018]

- Wall-mount basin spout
- 1.2 gpm @ 60 PSI
- Stainless steel AISI316L

Note: spout does not support bath tub filler combo - aerator can not be replaced to increase gpm

### finish

- AS
- ON\*
- OC\*
- OR\*

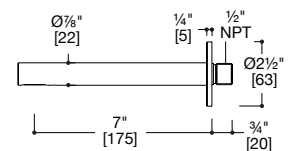

# VALVOLA.02 SERIES · wall spouts

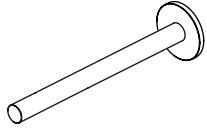

**BC019**  
[QWS-0019]

- Wall-mount basin spout
- 1.2 gpm @ 60 PSI
- Stainless steel AISI316L

Note: spout does not support bath tub filler combo - aerator can not be replaced to increase gpm

finish  
● AS

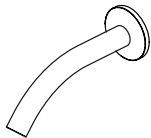
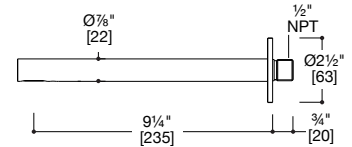

**BC002**  
[QWS-0002]

- Wall-mount spout
- 1.2 gpm @ 60 PSI
- Stainless steel AISI316L

Note: spout supports bath tubfiller combo - requires QPT-0002 aerator free flow (refer to pg 411 C)

finish  
● AS  
● ON\*  
● OC\*  
● OR\*

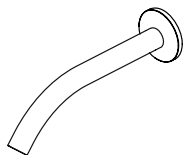
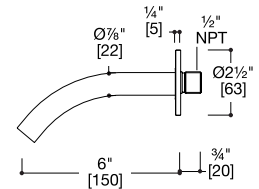

**BC022**  
[QWS-0022]

- Wall-mount spout
- 1.2 gpm @ 60 PSI
- Stainless steel AISI316L

Note: spout supports bath tubfiller combo - requires QPT-0002 aerator free flow (refer to pg 411 C)

finish  
● AS  
● ON\*  
● OC\*  
● OR\*

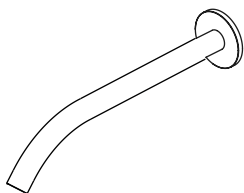
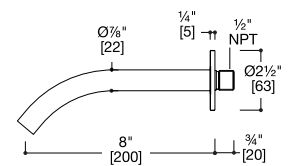

**BC032**

- Wall-mount spout
- 1.2 gpm @ 60 PSI
- Stainless steel AISI316L

Note: spout supports bath tubfiller combo - requires QPT-0002 aerator free flow (refer to pg 411 C)

finish  
● AS\*

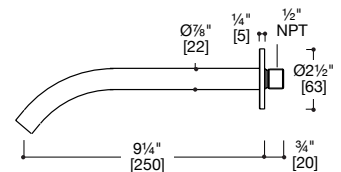

# VALVOLA.02 SERIES · wall + ceiling spouts

## BC028

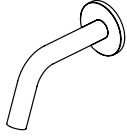

- Wall-mount spout
- 1.2 gpm @ 60 PSI
- Stainless steel AISI316L

Note: spout supports bath tubfiller combo - requires QPT-0002 aerator free flow (refer to pg 411 C)

### finish

- AS
- ON\*
- OC\*

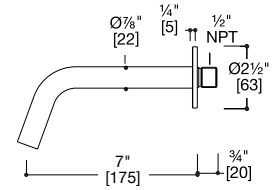

## BC029

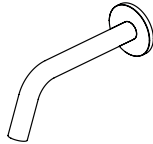

- Wall-mount spout
- 1.2 gpm @ 60 PSI
- Stainless steel AISI316L

Note: spout supports bath tubfiller combo - requires QPT-0002 aerator free flow (refer to pg 411 C)

### finish

- AS
- ON\*
- OC\*

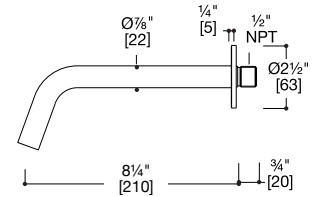

## BC014

[QCS-0014]



- Ceiling-mount basin spout
- 1.2 gpm @ 60 PSI
- Stainless steel AISI316L

### finish

- AS

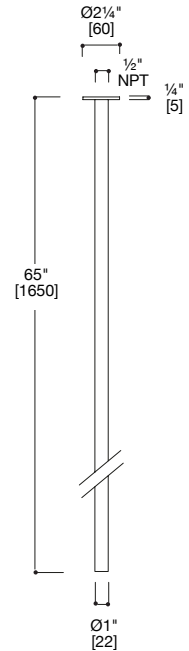

## VALVOLA.02 SERIES · push button wastes

### SC015

[QTW-0150]

- Universal push button waste,
- Suitable for both overflow and no overflow applications
- Shrouded threads + tailpiece included with waste
- Stainless steel AISI316L

#### finish

- AS
- ON\*
- OC\*
- OR\*

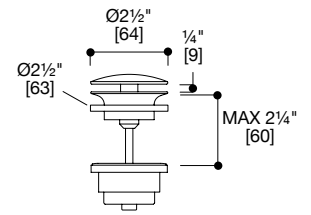

### QTW-0120

- Push button waste without overflow
- Shrouded threads + tailpiece included with waste
- Stainless steel AISI316L
- Designed for use with blu-stone™ waste cover

#### finish

- AS

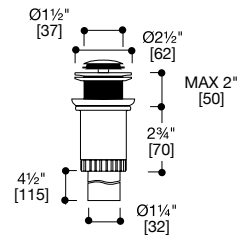

### QTW-0121

- Push button waste with overflow
- Shrouded threads + tailpiece included with waste
- Stainless steel AISI316L
- Designed for use with blu-stone™ waste cover

#### finish

- AS

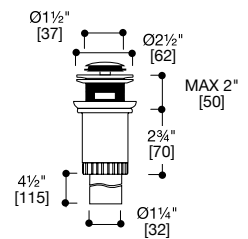

**ceiling spout BC014-AS**  
**valvola.02 series wall mixer handle 2063-AS**



# VALVOLA.02 Ø63 SERIES · wall bathtub configuration

ORDER SKU

## 2063 + 2063V + ROUGH-IN KIT + TUBFILLER SPOUT & HANDSHOWER

Ø63 wall-mount mixer handles with handshower, tubfiller spout and rough-in kit

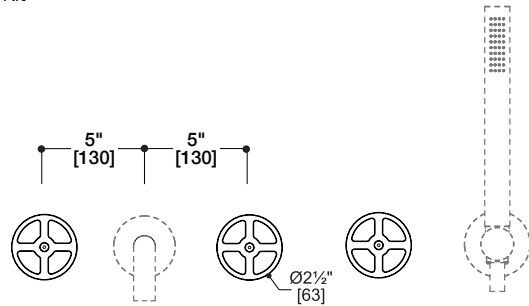
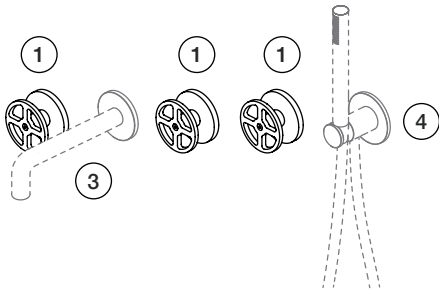

- ① 2063 + 2063V handles finish
- +
- ② IN001/1 + IN010/1 rough-in kit
- +
- ③ TBD spout w/aerator
- +
- ④ TBD handshower set

- AS
- ON\*
- OC\*
- AS.ON\*

- ① • **2063:** (4.0 gpm @ 45 PSI) single hydroprogressive Ø63 wall-mount mixer handle
- **2063V:** (8.0 gpm @ 45 PSI) widespread Ø63 wall-mount mixer handle set
- ② • **IN001/1:** (4.0 gpm @ 45 PSI) hydroprogressive wall rough-in valve
- **IN010/1:** (8.0 gpm @ 45 PSI) widespread hot + cold wall rough-in valve (can be shipped individually, refer to pg 188 C)
- Stainless steel AISI316L

- ③ • Compatible tubfiller spout options:
 

<b>BC010</b>	<b>BC017</b>
<b>BC002</b>	<b>BC022</b>
<b>BC003</b>	<b>BC027</b>
<b>BC004</b>	<b>BC028</b>
<b>BC013</b>	<b>BC029</b>
<b>BC016</b>	<b>BC032</b>

 + **QPT-0002** aerator (included)
- (refer to pgs 162-164 C)

- ④ • Compatible handshower set options:
  - 1166**
  - 1266**
  - 1366**
  - 1466**
  - 1866**
 (refer to pg 171-172 C)

### configuration sample

Handles can be paired with a range of spouts and handshowers.

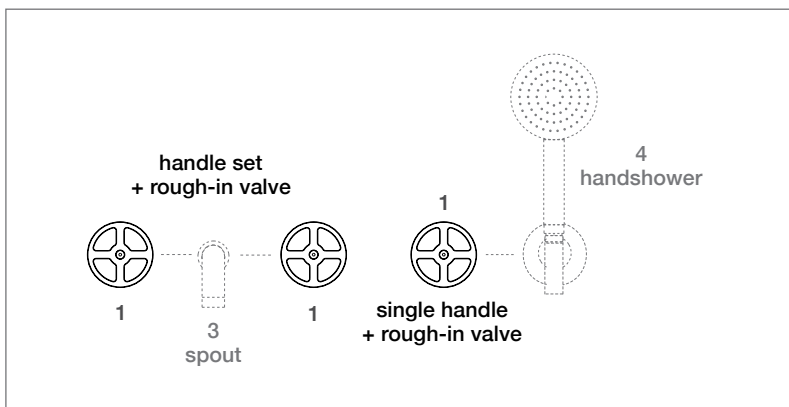

**IN001/1 + IN010/1**  
**REQUIRED**  
 hydroprogressive wall rough-in valve + widespread hot + cold wall rough-in valve (refer to pg 188 C)



# VALVOLA.02 Ø43 SERIES · wall bathtub configuration

ORDER SKU

## QSC-2049 + ROUGH-IN KIT + TUBFILLER SPOUT & HANDSHOWER

Ø43 wall-mount, bath trim with two individual volume controls and rough-in valve

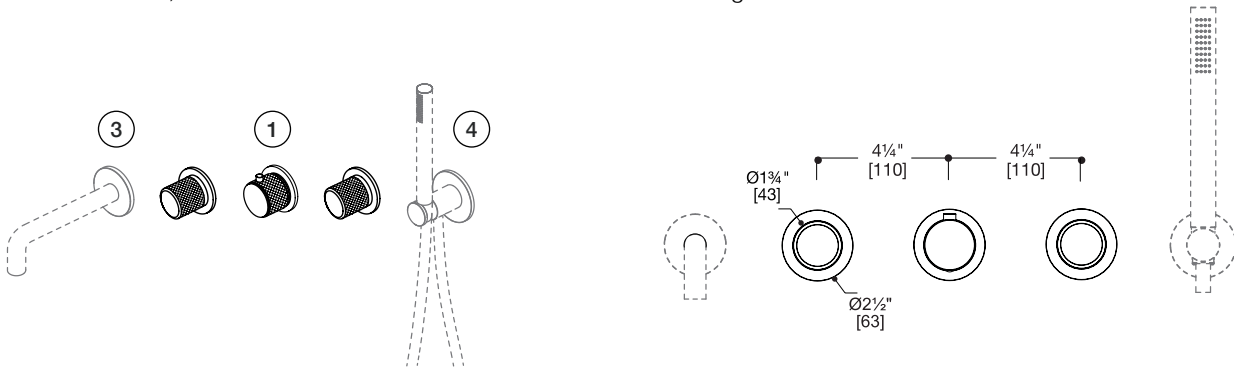

- ① QSC-2049 handle trim
- +
- ② QRI-0923 rough-in
- +
- ③ TBD spout w/aerator
- +
- ④ TBD handshower set

finish

- AS
- ON\*
- OC\*
- MB\*

① • **QSC-2049:** bath trim with two individual volume controls

② • **QRI-0923:** 12.5 gpm @ 60 PSI non-integral rough-in valve with isolated shut offs (can be shipped individually, refer to pg 190 C)

③ • Compatible tubfiller spout options:

- |       |       |
|-------|-------|
| BC010 | BC017 |
| BC002 | BC022 |
| BC003 | BC027 |
| BC004 | BC028 |
| BC013 | BC029 |
| BC016 | BC032 |

+ QPT-0002 aerator (included)

(refer to pgs 162-164 C)

④ • Compatible handshower set options:

- 1166**
- 1266**
- 1366**
- 1466**
- 1866**

(refer to pg 171-172 C)

• Stainless steel AISI316L

### configuration sample

Handles can be paired with a range of spouts, handshowers and shower heads.

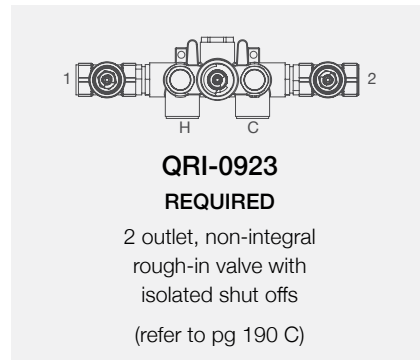
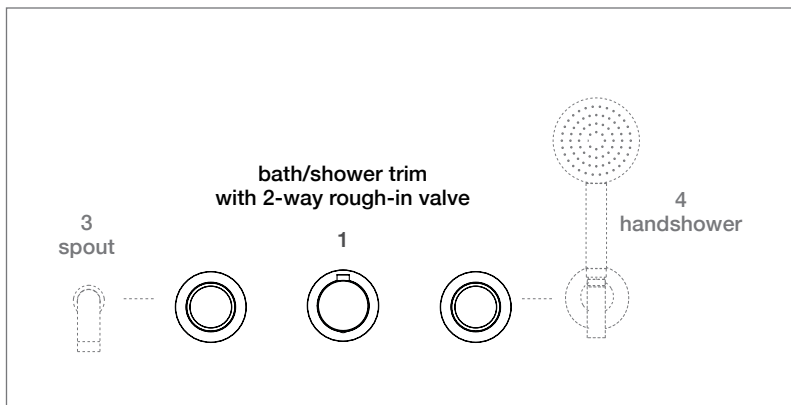

valvola.02 series

# VALVOLA.02 Ø43 SERIES · wall bathtub configuration

ORDER SKU

## QSC-2089 + TUBFILLER SPOUT + HANDSHOWER

Ø43 wall-mount, five-hole thermostatic tubfiller configuration with two individual volume control

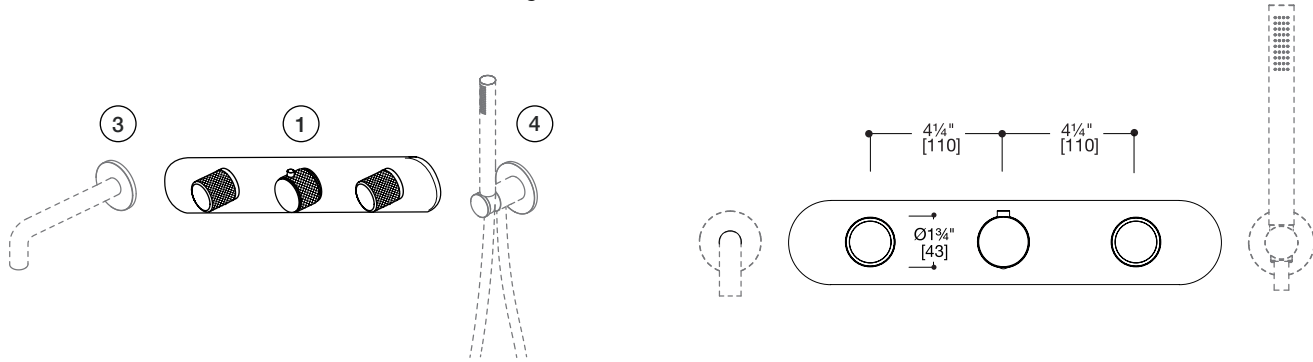

- ① QSC-2089 handle trim + ② TS923.01 rough-in + ③ TBD spout w/aerator + ④ TBD handshower set

finish

- AS
- ON\*
- OC\*
- MB\*

- ① • **QSC-2089:** bath trim with two individual volume controls
- ② • **TS923.01:** 12.5 gpm @ 60 PSI integral shower rough-in valve with two outlets (can be shipped individually, refer to pg 191 C)
- ③ • Compatible tubfiller spout options:
 

BC010	BC017	}	+ QPT-0002 aerator (included)
BC002	BC022		
BC003	BC027		
BC004	BC028		
BC013	BC029		
BC016	BC032		

(refer to pgs 162-164 C)
- ④ • Compatible handshower set options:
  - 1166**
  - 1266**
  - 1366**
  - 1466**
  - 1866**

(refer to pg 171-172 C)

  - Stainless steel AISI316L

### configuration sample

Handles can be paired with a range of spouts, handshowers and shower heads.

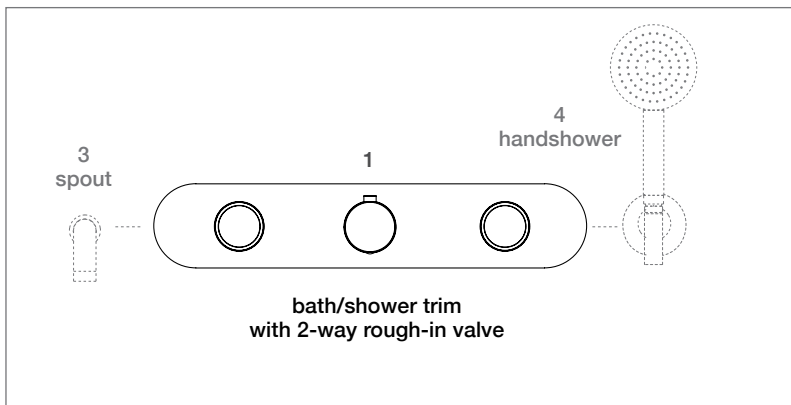

**TS923.01**  
REQUIRED  
2 outlet, integral rough-in valve  
(refer to pg 191 C)

# VALVOLA.02 SERIES · handshower sets

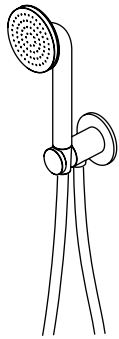

## 1166

- Round wand handshower set with wall union + hose
- 1.8 gpm @ 60 PSI
- Stainless steel AISI316L

### finish

- AS
- ON\*
- OC\*
- OR\*

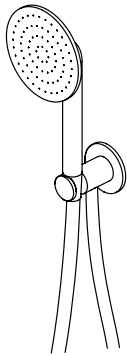
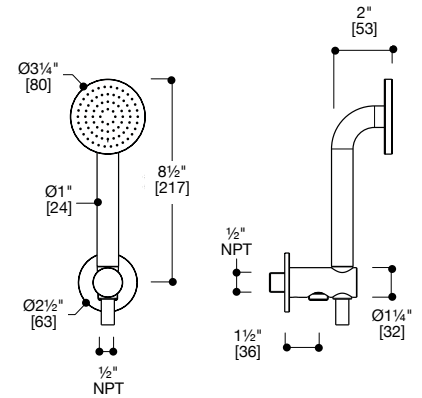

## 1266

[QHS-0266]

- Round wand handshower set with wall union + hose
- 1.8 gpm @ 60 PSI
- Stainless steel AISI316L

### finish

- AS

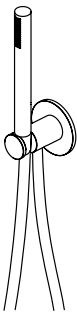
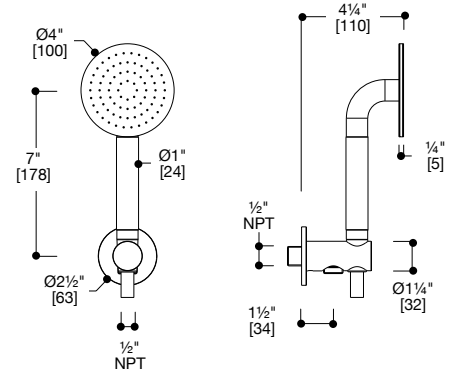

## 1366

[QHS-0366]

- Round wand handshower set with wall union + hose
- 1.8 gpm @ 60 PSI
- Stainless steel AISI316L

### finish

- AS
- ON\*
- OC\*
- OR\*
- MB\*

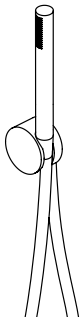
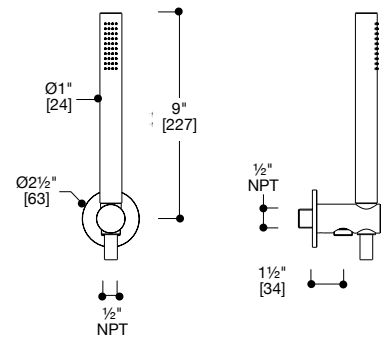

## 1466

[QHS-0466]

- Round wand handshower set with wall union + hose
- 1.8 gpm @ 60 PSI
- Stainless steel AISI316L

### finish

- AS
- ON\*
- OC\*

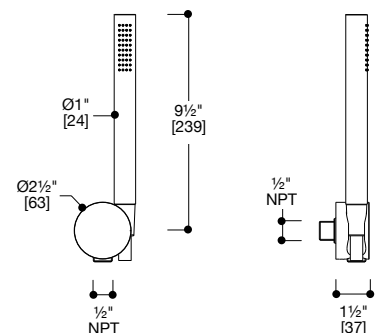

val|vola.02 series

## VALVOLA.02 SERIES · handshower sets

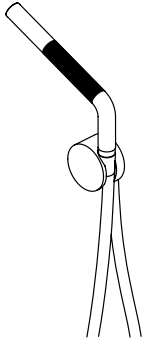

### 1866

[QHS-0866]

- Round wand handshower set with wall union + hose
- 1.8 gpm @ 60 PSI
- Stainless steel AISI316L

#### finish

- AS
- ON\*
- OC\*

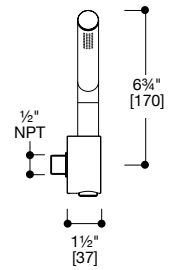
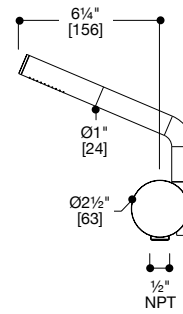



handshower set 1866-OC

# VALVOLA.02 Ø63 SERIES · shower mixer + diverter handles



**2063**  
[QTH-2063]  
handle

+

**IN001/1**  
rough-in

finish

- AS
- ON\*
- OC\*
- AS.ON\*

- Single hydroprogressive Ø63 wall-mount mixer handle
- 4.0 gpm @ 45 PSI (free flow)
- Controls flow + temperature
- Requires: **IN001/1** hydroprogressive rough-in valve (refer to pg 188 C)
- Stainless steel AISI316L

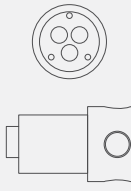

**IN001/1  
REQUIRED**

hydroprogressive wall rough-in valve (refer to pg 188 C)

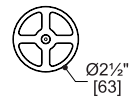
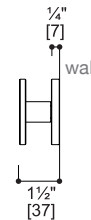

**2064**  
[QTH-2063S]  
diverter handle

+

**IN001/1**  
rough-in

finish

- AS
- ON\*
- OC\*
- AS.ON\*

- Single Ø63 wall-mount 2-way diverter handle
- 4.0 gpm @ 45 PSI (free flow)
- 2 outlet individual diverter control
  - Outlet 1 operated individually
  - Outlet 2 operated individually
- Requires: **IN001/1** hydroprogressive rough-in valve (refer to pg 188 C)
- Stainless steel AISI316L

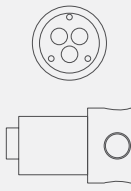

**IN001/1  
REQUIRED**

hydroprogressive wall rough-in valve (refer to pg 188 C)

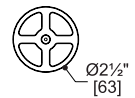
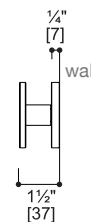

# VALVOLA.02 Ø63 SERIES · wall shower control handle + handshower

ORDER SKU

## 2058 + ROUGH-IN VALVE KIT

Ø63 wall-mount, single-outlet hydroprogressive mixer handle + handshower set; with rough-in valve kit

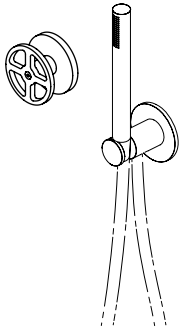

- ① **2058** handle + handshower + ② **IN001/1** rough-in + ③ **QRI-0910** thermo mixer

- finish
- AS
  - ON\*
  - OC\*
  - AS.ON\*

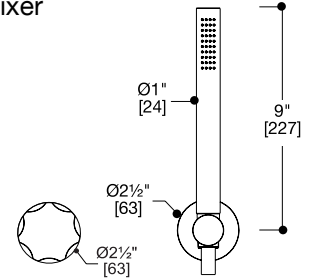

- ① • **2058:**  
 single hydroprogressive Ø63 wall-mount mixer handle  
 • 4.0 gpm @ 45 PSI (free flow)
- ② • **IN001/1:** hydroprogressive wall rough-in valve (refer to pg 188 C)
- ③ • **QRI-0910:** remote thermostatic mixing valve with remote shut-offs (refer to pg 188 C)  
 • Stainless steel AISI316L

**IN001/1 + QRI-0910**  
**REQUIRED**  
 hydroprogressive shower rough-in valve with remote thermostatic mixing valve + shut offs (refer to pg 188 C)

### horizontal installation

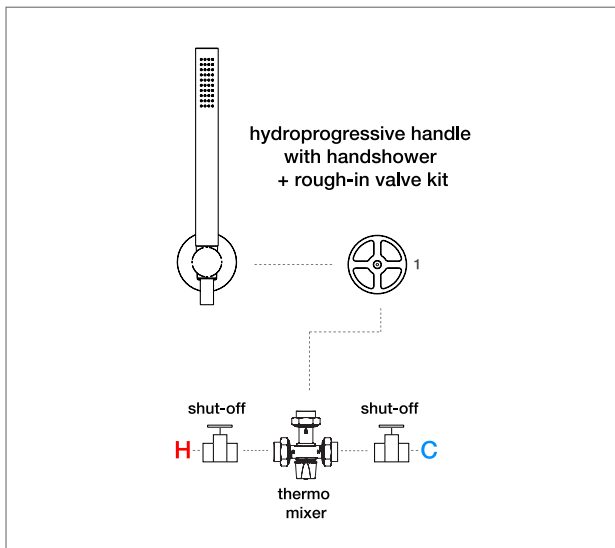

# VALVOLA.02 Ø63 SERIES · 2-way diverter shower system

ORDER SKU

## 2063 + 2064 + ROUGH-IN VALVE KIT

Ø63 wall-mount, hydroprogressive mixer handle + 2-way diverter handle; with rough-in valve kit

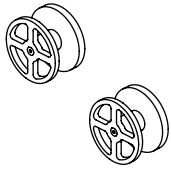

- |   |             |   |   |             |   |   |                   |   |   |                 |
|---|-------------|---|---|-------------|---|---|-------------------|---|---|-----------------|
| ① | <b>2063</b> | + | ② | <b>2064</b> | + | ③ | <b>IN001/1 x2</b> | + | ④ | <b>QRI-0910</b> |
|   | handle      |   |   | diverter    |   |   | rough-in kit      |   |   | thermo mixer    |
|   | finish      |   |   | finish      |   |   |                   |   |   |                 |
|   | ● AS        |   |   | ● AS        |   |   |                   |   |   |                 |
|   | ● ON*       |   |   | ● ON*       |   |   |                   |   |   |                 |
|   | ● OC*       |   |   | ● OC*       |   |   |                   |   |   |                 |
|   | ● AS.ON*    |   |   | ● AS.ON*    |   |   |                   |   |   |                 |

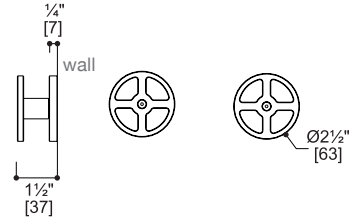

- ① • **2063:**  
single hydroprogressive Ø63 wall-mount mixer handle;  
4.0 gpm @ 45 PSI (free flow)
- ② • **2064:**  
single Ø63 wall-mount diverter handle;  
4.0 gpm @ 45 PSI (free flow)  
single use (CalGreen compliant)
- ③ • 11 gpm @ 60 PSI (free flow combined)
  - **IN001/1:** hydroprogressive wall rough-in valve
  - **IN001/1:** 2-way diverter wall rough-in valve (refer to pg 188 C)
- ④ • **QRI-0910:** thermostatic mixing valve with remote shut-offs (refer to pg 188 C)
  - Stainless steel AISI316L

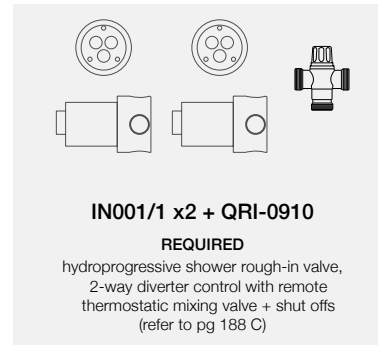

### configuration samples

Trim set can be paired with a range of shower heads, handshowers and spouts.

#### horizontal installation

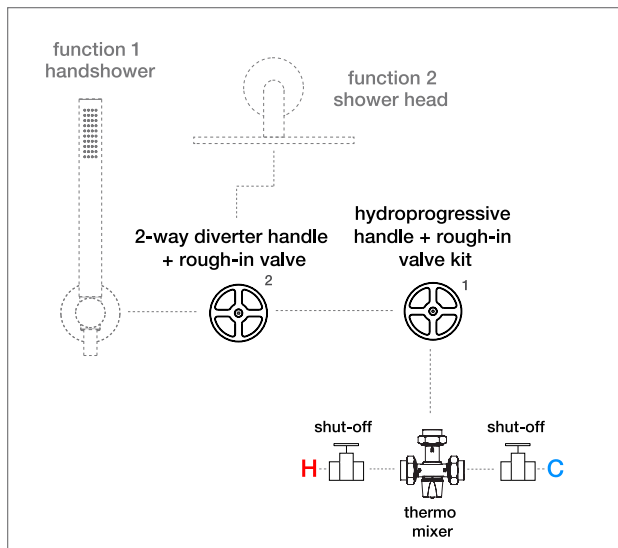

#### vertical installation

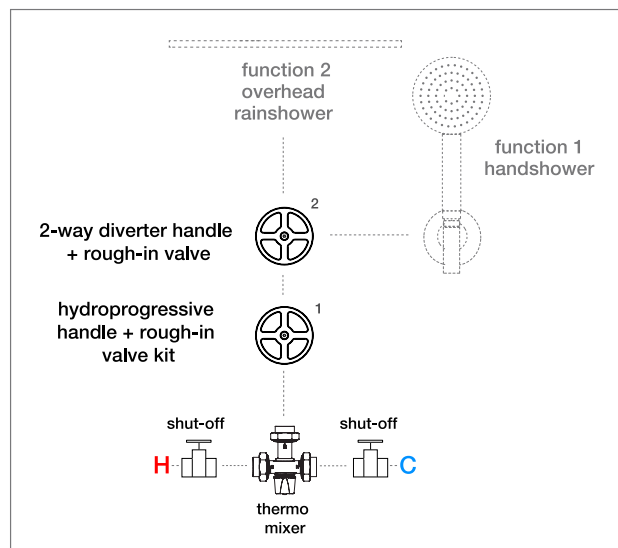





handshower set 1366-AS  
valvola.02 series wall mixer handle 2063-AS  
valvola.02 series wall diverter handle 2064-AS

# VALVOLA.02 Ø63 SERIES · wall shower control configurations

## two handle option:

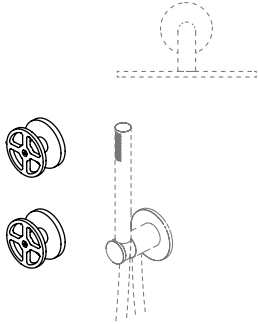

- ① 2063 x2 handles + ② IN001/1 x2 rough-in kit + ③ QRI-0910 thermo mixer

finish

- AS
- ON\*
- OC\*
- AS.ON\*

Operate two shower fixtures individually

- **2063 x2**: single hydroprogressive Ø63 wall-mount mixer handle
- **IN001/1 x2**: hydroprogressive wall rough-in valve
- **QRI-0910**: thermostatic mixing valve with remote shut-offs

## three handle option:

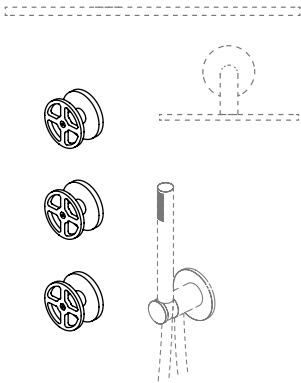

- ① 2063 x3 handles + ② IN001/1 x3 rough-in kit + ③ QRI-0910 thermo mixer

finish

- AS
- ON\*
- OC\*
- AS.ON\*

Operate two shower fixtures individually

- **2063 x3**: single hydroprogressive Ø63 wall-mount mixer handle
- **IN001/1 x3**: hydroprogressive wall rough-in valve
- **QRI-0910**: thermostatic mixing valve with remote shut-offs

## four handle option:

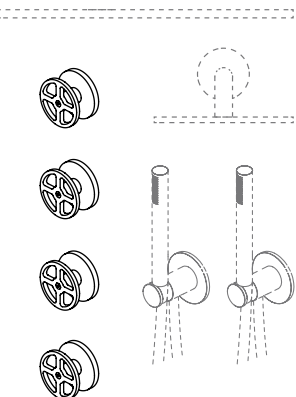

- ① 2063 x4 handles + ② IN001/1 x4 rough-in kit + ③ QRI-0910 thermo mixer

finish

- AS
- ON\*
- OC\*
- AS.ON\*

Operate two shower fixtures individually

- **2063 x4**: single hydroprogressive Ø63 wall-mount mixer handle
- **IN001/1 x4**: hydroprogressive wall rough-in valve
- **QRI-0910**: thermostatic mixing valve with remote shut-offs

# VALVOLA.02 Ø63 SERIES · configuration examples

Trim set can be paired with a range of shower heads, handshowers and spouts.

## horizontal installation

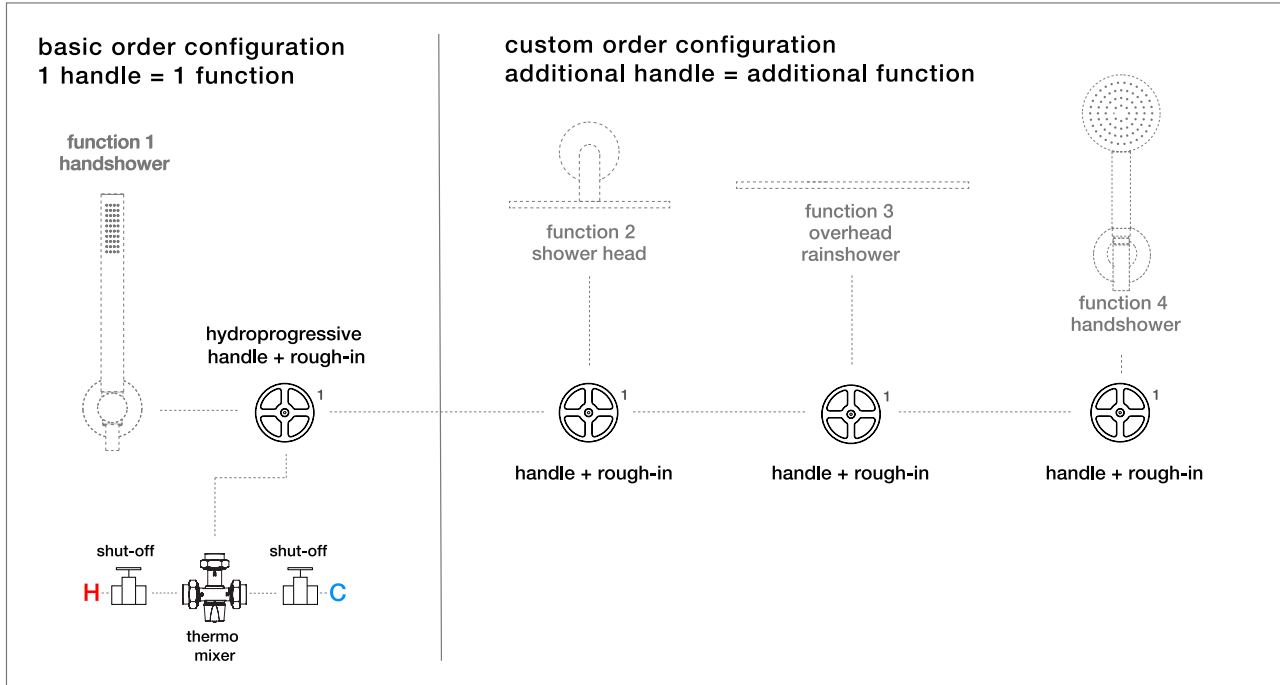

## vertical installation

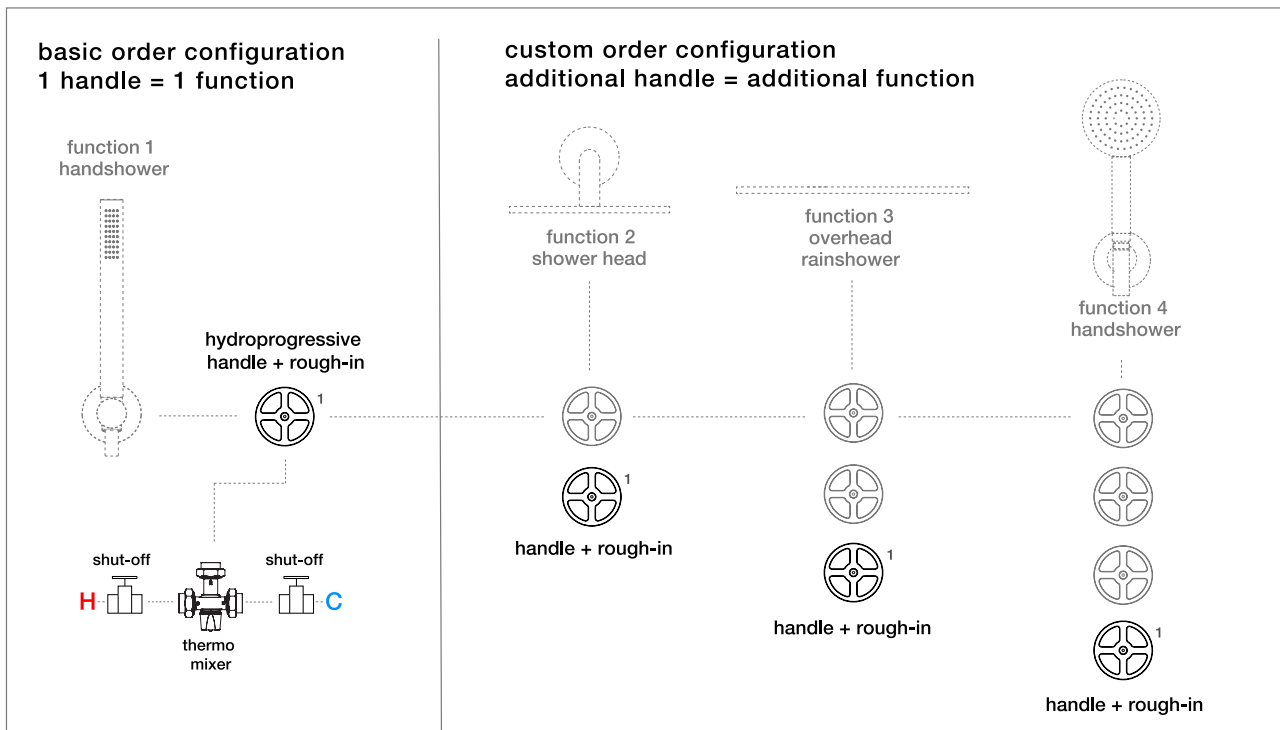

valvola.02 series

# VALVOLA.02 Ø43 SERIES · 2-way shower trim + non-integral valve QRI-0922



**QSC-2048**  
handle set

finish

- AS
- ON\*
- OC\*
- MB\*

+ **QRI-0922**  
rough-in



- Ø43 trim set supports the QRI-0922 thermostatic non-integral shower rough-in valve with two outlets
- 12.5 gpm @ 60 PSI
- Can be installed vertically or horizontally
- Requires: **QRI-0922** non-integral rough-in valve (refer to pg 190 C)
- Stainless steel AISI316L

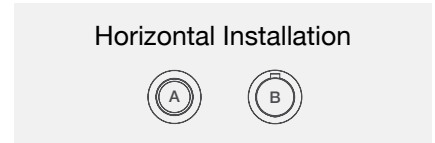
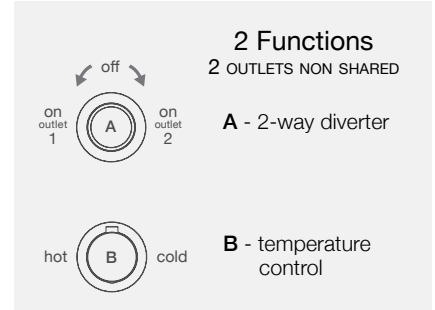
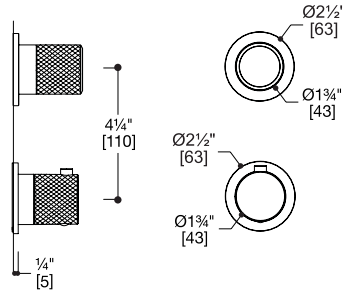

## configuration samples

Trim set can be paired with a range of shower heads, handshowers and spouts.

### horizontal installation

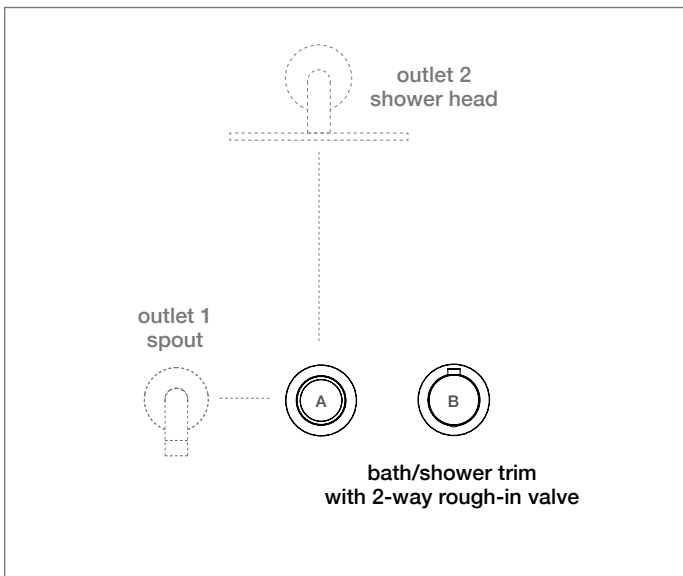

### vertical installation

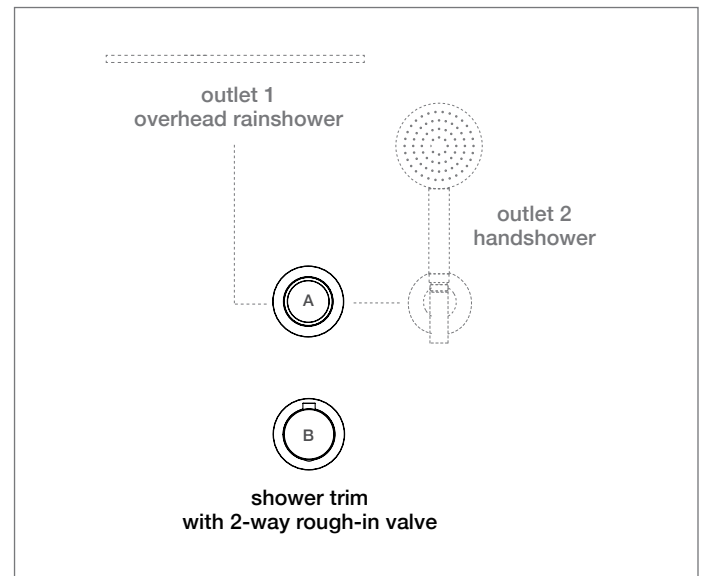

# VALVE.02 Ø43 SERIES · 2-way shower trim + non-integral valve QRI-0923

**QSC-2049**  
handle set

**QRI-0923**  
rough-in

finish

- AS
- ON\*
- OC\*
- MB\*



**QRI-0923**  
**REQUIRED**

2 outlet, non-integral rough-in valve with isolated shut offs (refer to pg 190 C)

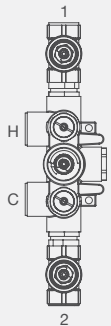

- Ø43 trim set supports the QRI-0923 thermostatic non-integral shower rough-in valve with two outlets
- 12.5 gpm @ 60 PSI
- Can be installed vertically or horizontally
- Requires: **QRI-0923** non-integral rough-in valve (refer to pg 190 C)
- Stainless steel AISI316L

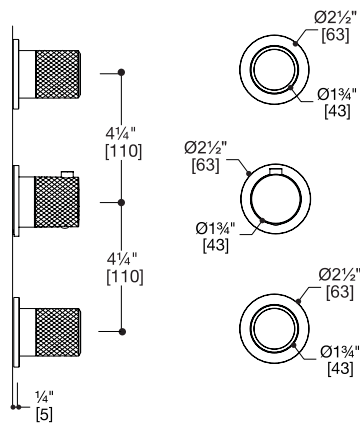

**2 functions**  
2 OUTLETS SHARED

**A** - volume control

**B** - temperature control

**C** - volume control



**Horizontal Installation**



## configuration samples

Trim set can be paired with a range of shower heads, handshowers and spouts.

## horizontal installation

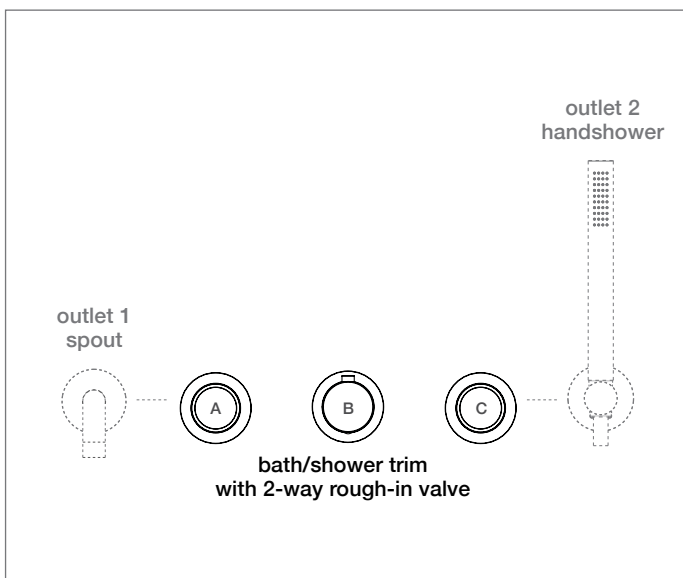

## vertical installation

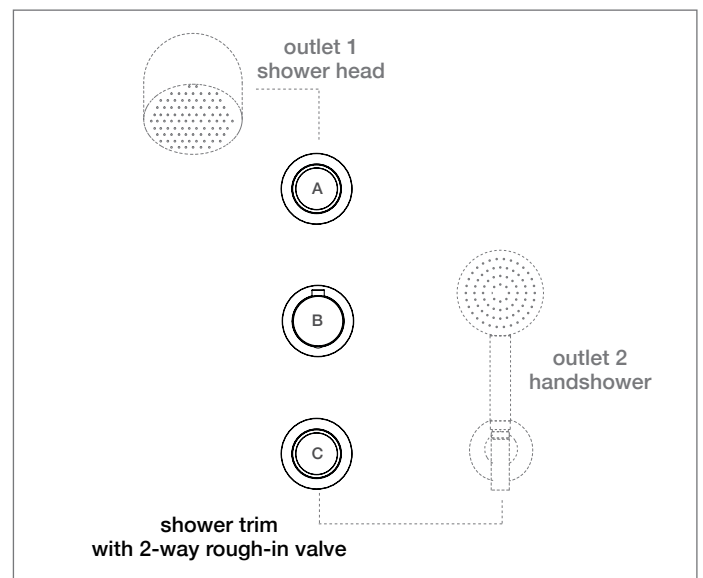

valvola.02 series

# VALVOLA.02 Ø43 SERIES · 2-way shower trim + integral valve TS922.01

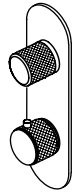

**QSC-2088**  
handle set

+

**TS922.01**  
rough-in

finish

- AS
- ON\*
- OC\*
- MB\*

- Ø43 trim set supports the TS922.01 thermostatic integral shower rough-in valve with two outlets
- 12.5 gpm @ 60 PSI
- Can be installed vertically or horizontally
- Requires: **TS922.01** integral rough-in valve (refer to pg 191 C)
- Stainless steel AISI316L

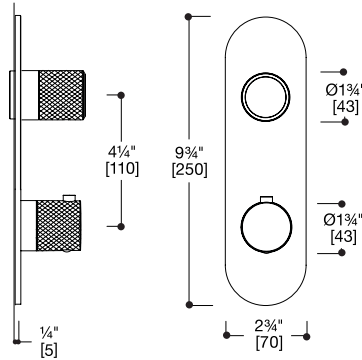

**TS922.01**  
**REQUIRED**

2 outlet, integral rough-in valve (refer to pg 191 C)

**2 Functions**  
2 OUTLETS NON SHARED

**A** - 2-way diverter

**B** - temperature control

**Horizontal Installation**

## configuration samples

Trim set can be paired with a range of shower heads, handshowers and spouts.

### horizontal installation

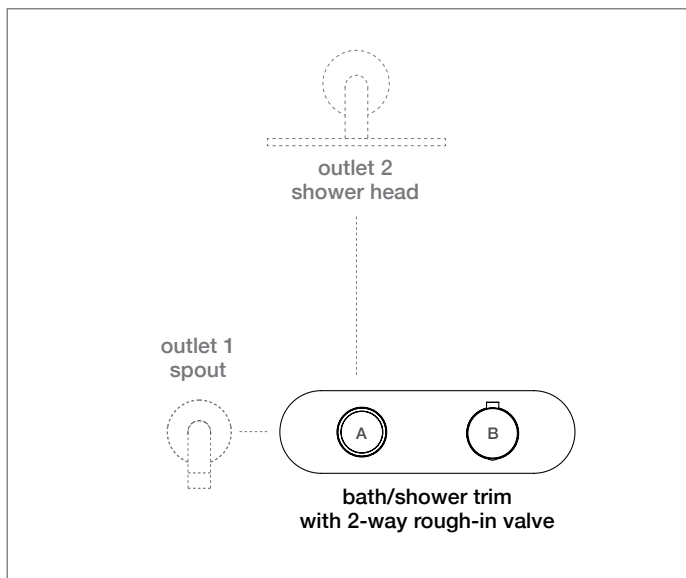

### vertical installation

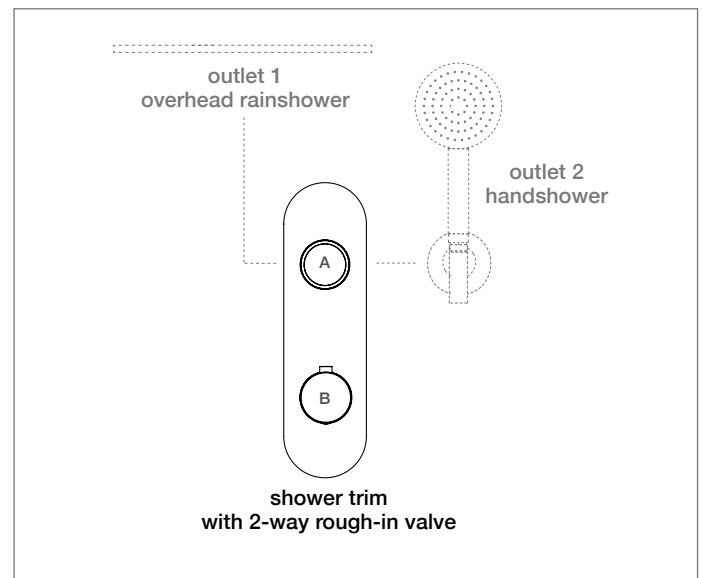

valvola.02 series

# VALVOLA.02 Ø43 SERIES · 2-way shower trim + integral valve TS923.01



**QSC-2089**  
handle set

**+** **TS923.01**  
rough-in

finish

- AS
- ON\*
- OC\*
- MB\*

- Ø43 trim set supports the TS923.01 thermostatic integral shower rough-in valve with two outlets
- 12.5 gpm @ 60 PSI
- Can be installed vertically or horizontally
- Requires: **TS923.01** integral rough-in valve (refer to pg 191 C)
- Stainless steel AISI316L

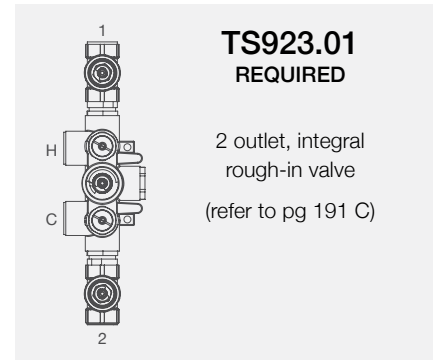
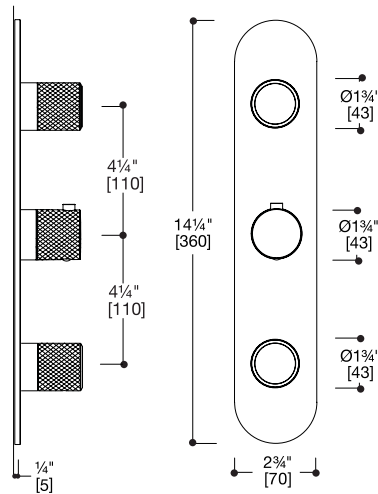

**TS923.01**  
**REQUIRED**

2 outlet, integral  
rough-in valve  
(refer to pg 191 C)

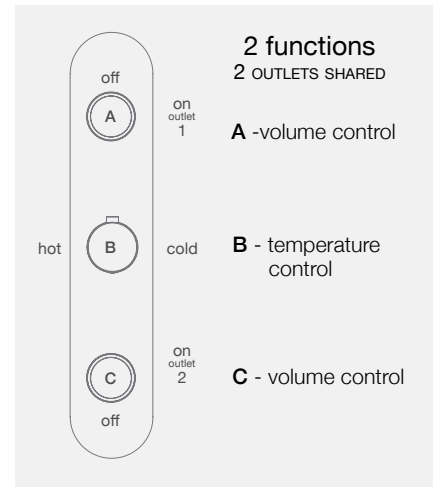

## configuration samples

Trim set can be paired with a range of shower heads, handshowers and spouts.

## horizontal installation

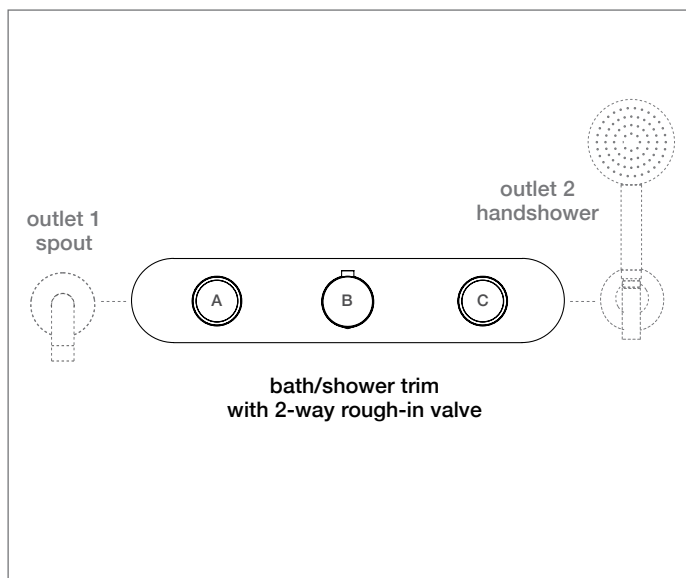

## vertical installation

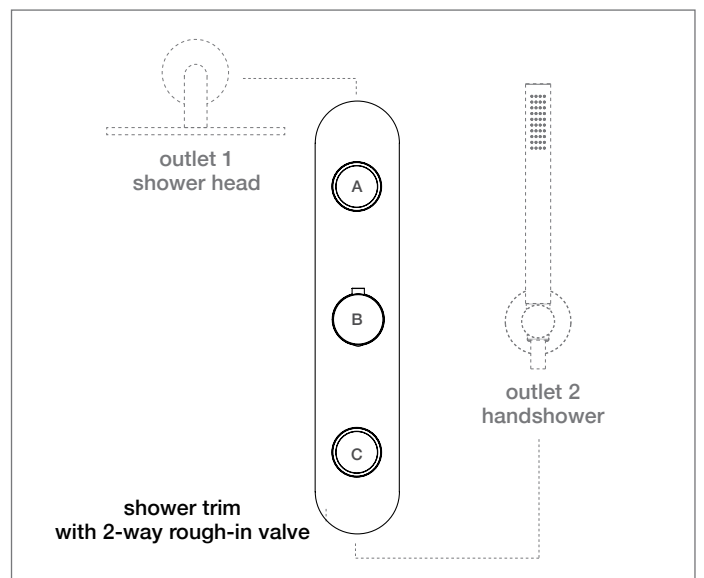

# VALVOLA.02 Ø43 SERIES · 3-way shower trim + non-integral valve QRI-0933



**QSC-2048**  
handle set

+

**QRI-0933**  
rough-in

finish

- AS
- ON\*
- OC\*
- MB\*

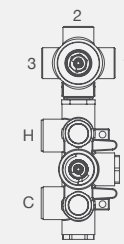

**QRI-0933**  
**REQUIRED**

3 outlet, non-integral rough-in valve with isolated shut offs (refer to pg 190 C)

- Ø43 trim set supports the QRI-0933 thermostatic non-integral shower rough-in valve with three outlets
- 12.5 gpm @ 60 PSI
- Can be installed vertically or horizontally
- Requires: **QRI-0933** non-integral rough-in valve (refer to pg 190 C)
- Stainless steel AISI316L

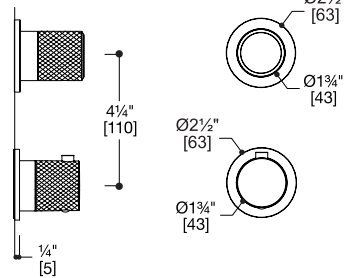

**3 functions**  
3 OUTLETS NON SHARED

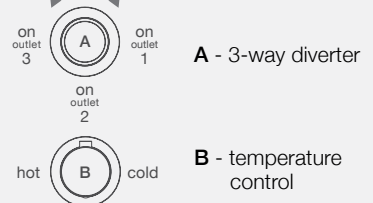

**Horizontal Installation**



## configuration samples

Trim set can be paired with a range of shower heads, handshowers and spouts.

### horizontal installation

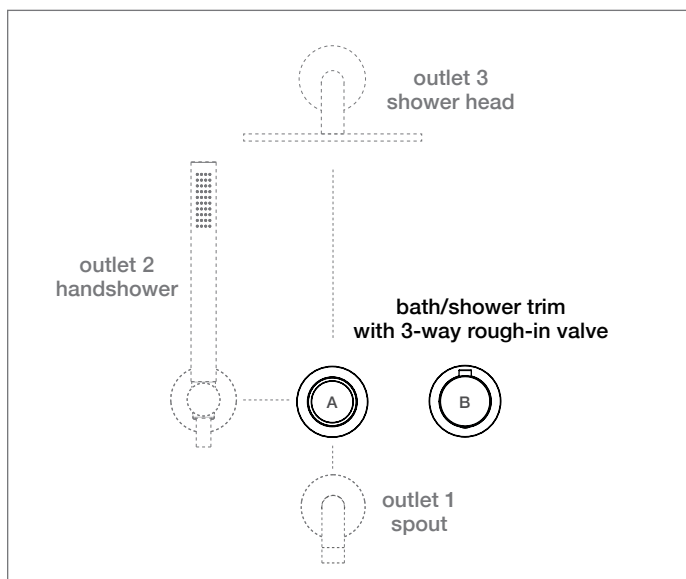

### vertical installation

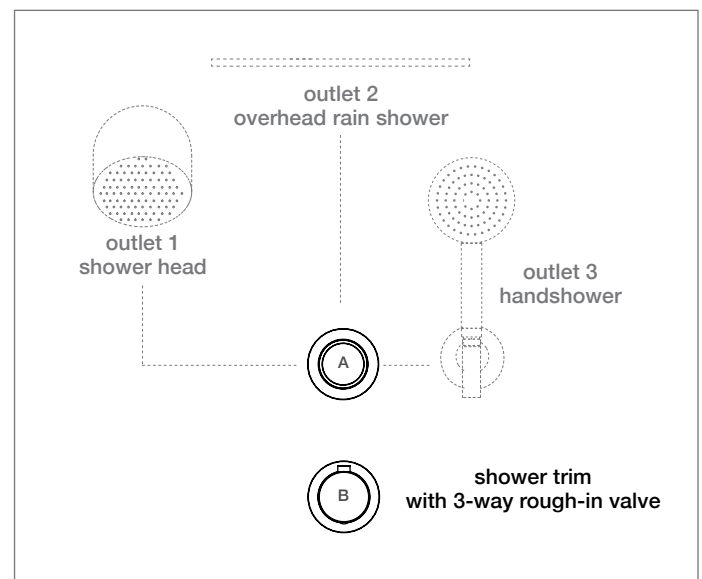



# VALVOLA.02 Ø43 SERIES · 3-way shower trim + non-integral valve QRI-0935



**QSC-2049**  
handle set

+

**QRI-0935**  
rough-in

finish

- AS
- ON\*
- OC\*
- MB\*

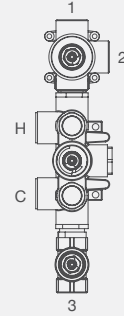

**QRI-0935**  
**REQUIRED**

3 outlet, non-integral rough-in valve with isolated shut offs (refer to pg 190 C)

- Ø43 trim set supports the QRI-0935 thermostatic non-integral shower rough-in valve with three outlets
- 12.5 gpm @ 60 PSI
- Can be installed vertically or horizontally
- Requires: **QRI-0935** non-integral rough-in valve (refer to pg 190 C)
- Stainless steel AISI316L

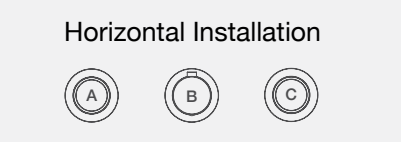
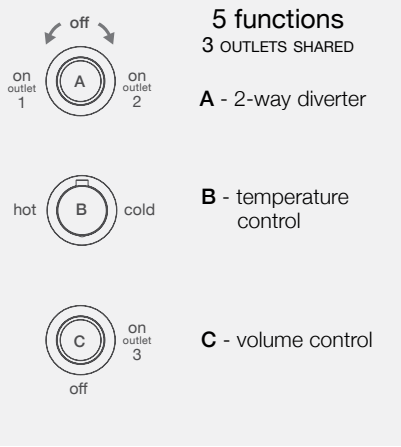
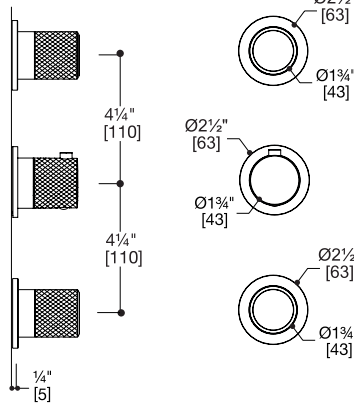

## configuration samples

Trim set can be paired with a range of shower heads, handshowers and spouts.

## horizontal installation

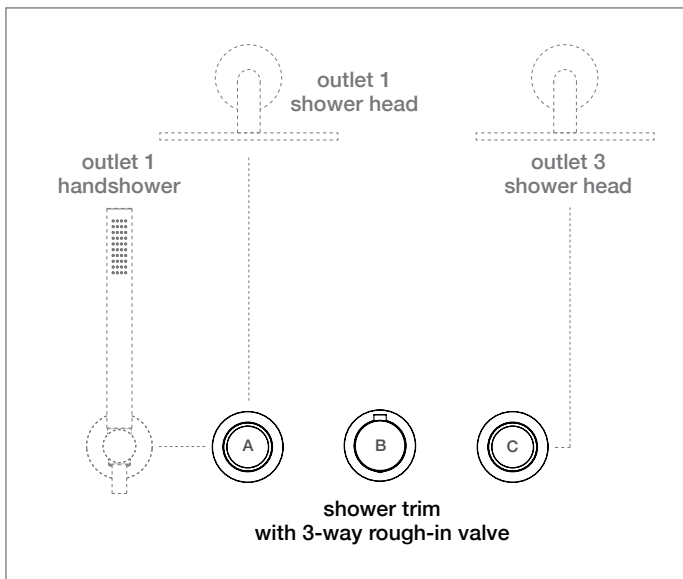

## vertical installation

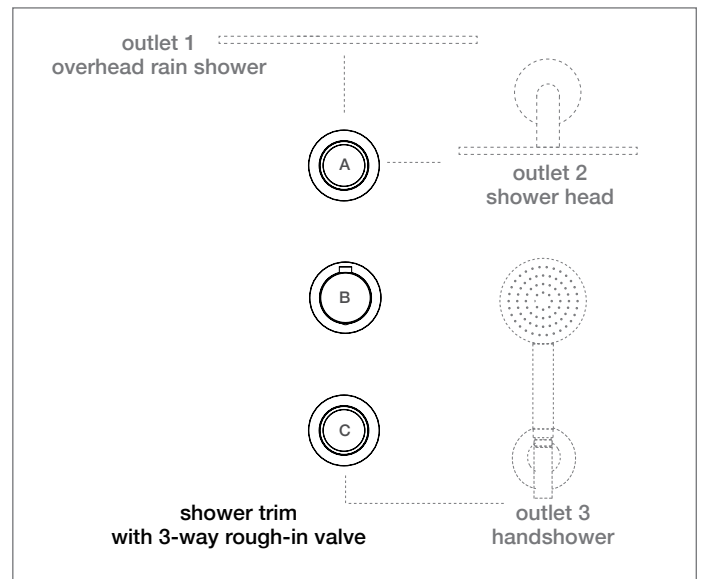

valvola.02 series

# VALVOLA.02 Ø43 SERIES · 3-way shower trim + integral valve TS933.01

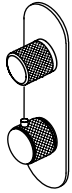

**QSC-2088**  
handle set

+

**TS933.01**  
rough-in

finish

- AS
- ON\*
- OC\*
- MB\*

- Ø43 trim set supports the TS933.01 thermostatic integral shower rough-in valve with three outlets
- 12.5 gpm @ 60 PSI
- Can be installed vertically or horizontally
- Requires: **TS933.01** integral rough-in valve (refer to pg 191 C)
- Stainless steel AISI316L

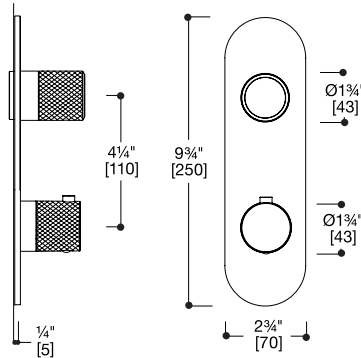

**TS933.01**  
**REQUIRED**

3 outlet, integral  
rough-in valve  
(refer to pg 191 C)

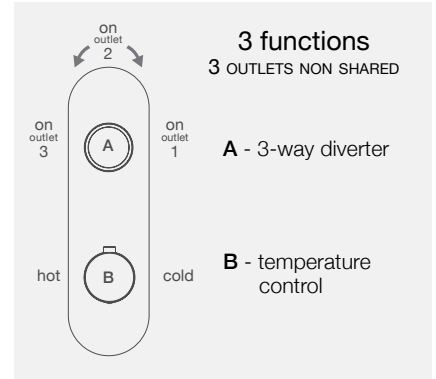

**3 functions**

**3 OUTLETS NON SHARED**

**A - 3-way diverter**

**B - temperature control**

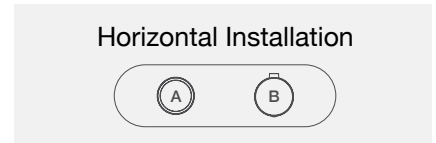

**Horizontal Installation**

## configuration samples

Trim set can be paired with a range of shower heads, handshowers and spouts.

### horizontal installation

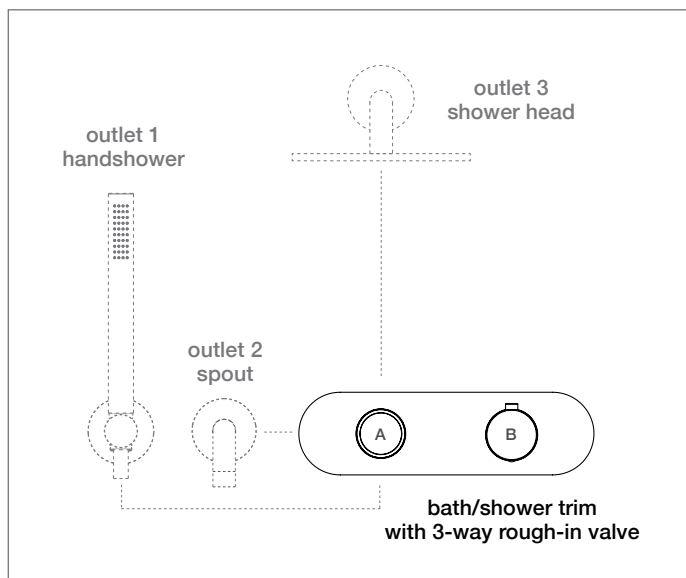

### vertical installation

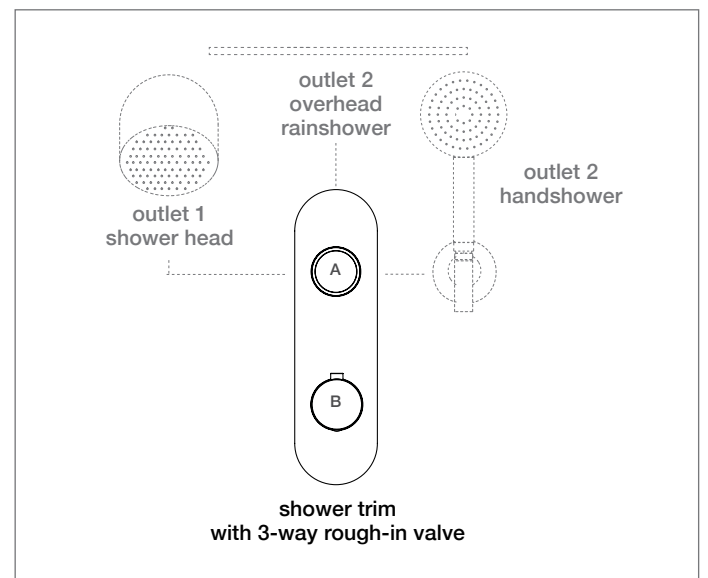

valvola.02 series

# VALVOLA.02 Ø43 SERIES · 3-way shower trim + integral valve TS935.01

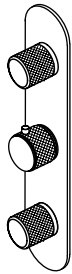

**QSC-2089**  
handle set

+

**TS935.01**  
rough-in

finish

- AS
- ON\*
- OC\*
- MB\*

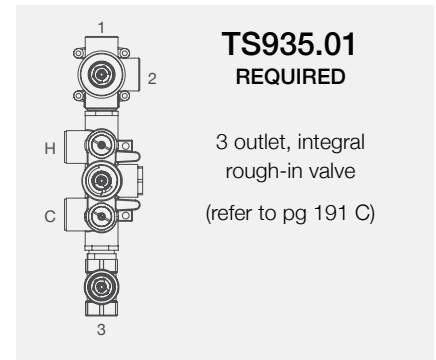

**TS935.01**  
**REQUIRED**

3 outlet, integral  
rough-in valve  
(refer to pg 191 C)

- Ø43 trim set supports the TS935.01 thermostatic integral shower rough-in valve with three outlets
- 12.5 gpm @ 60 PSI
- Can be installed vertically or horizontally
- Requires: **TS935.01** integral rough-in valve (refer to pg 191 C)
- Stainless steel AISI316L

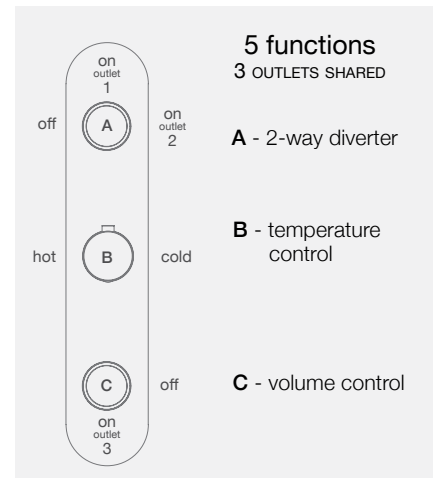
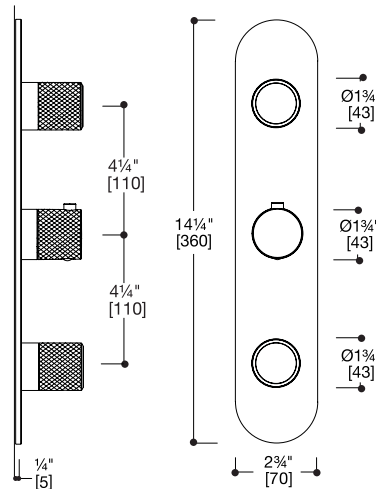

**5 functions**  
3 OUTLETS SHARED

**A** - 2-way diverter

**B** - temperature control

**C** - volume control

## configuration samples

Trim set can be paired with a range of shower heads, handshowers and spouts.

### horizontal installation

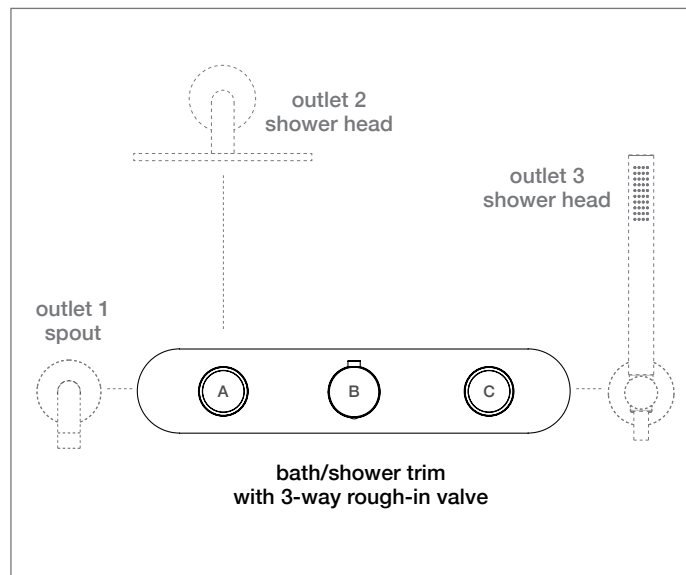

### vertical installation

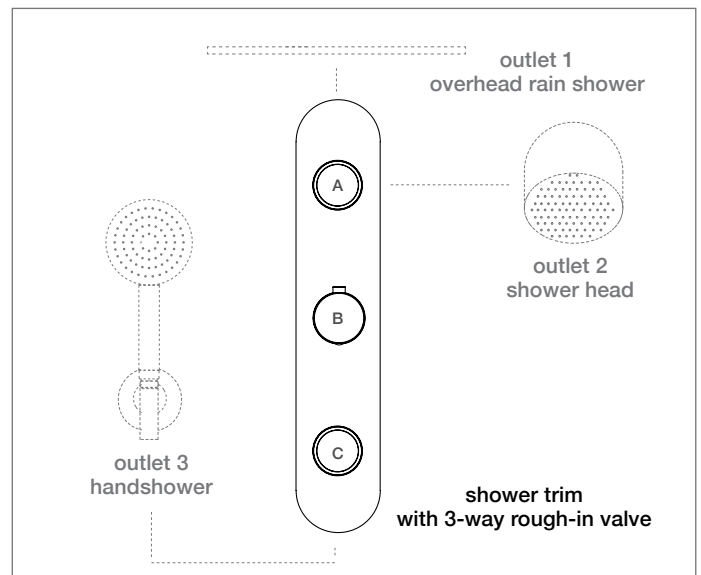

## VALVOLA.02 SERIES · rough-in valves + thermostatic mixer

### IN001/1

[QRI-0001]

- Hydroprogressive rough-in valve for single wall mixer handle
- 4.0 gpm @ 45 PSI (free flow)
- Controls flow + temperature
- Easy installation with leveler spirit bubble, integrated in the mud guard
- Test cap allows pressure or water testing before valve cartridge installation, to be removed at trim stage
- Stainless steel mounting plate provided for easy installation with wall mount spouts
- Recommend use for wall basin mixer applications with single hydroprogressive mixer handles

*CALGreen*

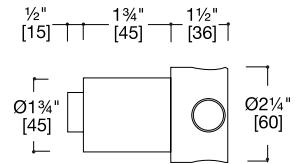
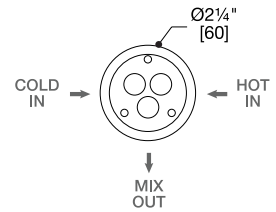

### IN010/1

[QRI-0002]

- Widespread, hot + cold rough-in valve for wall widespread mixer handle
- 8.0 gpm @ 45 PSI (free flow combined)
- Easy installation with leveler spirit bubble, integrated in the mud guard
- Test cap allows pressure or water testing before valve cartridge installation, to be removed at trim stage
- Stainless steel mounting plate provided for easy installation with wall mount spouts
- Recommend use for wall basin mixers, tubfillers and shower applications with widespread mixer handle sets

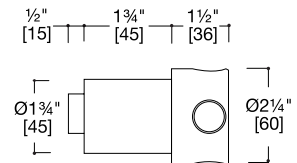
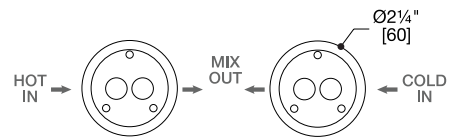

### PZ001

- Hydroprogressive floor rough-in valve
- 11 gpm @ 60 PSI (free flow combined)
- Recommend use for basin and tubfiller applications with freestanding floor spouts

### QRI-0910

- Thermostatic mixing valve & remote shut-offs
- Recommend use for shower applications with single wall thermostatic mixer handle + IN001/1 hydroprogressive rough-in valve



ceiling shower arm QSA-2300-AS  
shower head QSH-0042-AS  
handshower set 1366-AS  
valvola.02 series wall mixer handle 2063-AS  
valvola.02 series wall diverter handle 2064-AS

# NON-INTEGRAL · 2 + 3-way thermostatic rough-in valves

CAI Green

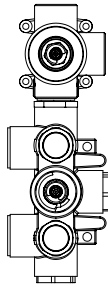

## QRI-0922

- Thermostatic rough-in valve with no integral shutoffs
- 2 outlet individual diverter control
- 12.5 gpm @ 60 PSI
- Outlet 1 operated individually  
Outlet 2 operated individually
- Isolated shutoff valves for hot + cold included
- Can be installed vertically or horizontally
- Anti-scald safety stop
- Solid brass

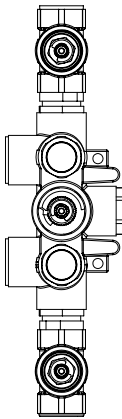
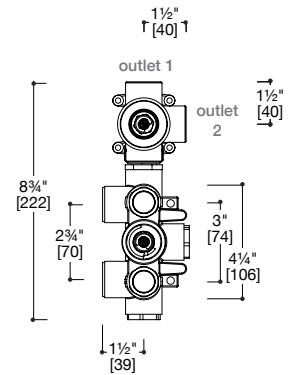

## QRI-0923

- Thermostatic rough-in valve with no integral shutoffs
- 2 outlet with 2 individual volume controls
- 12.0 gpm @ 60 PSI
- Outlet 1 operated individually  
Outlet 2 operated individually  
Outlets 1 + 2 simultaneously
- Isolated shutoff valves for hot + cold included
- Can be installed vertically or horizontally
- Anti-scald safety stop
- Solid brass

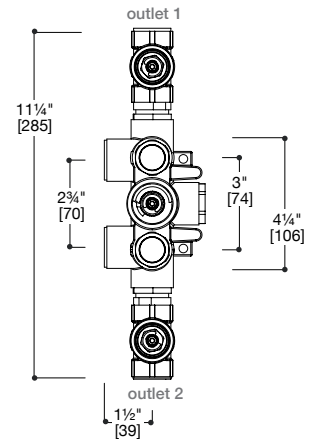

CAI Green

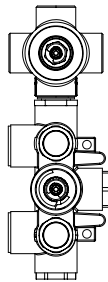

## QRI-0933

- Thermostatic rough-in valve with no integral shutoffs
- 3 outlet individual diverter control
- 12.5 gpm @ 60 PSI
- Outlet 1 operated individually  
Outlet 2 operated individually  
Outlet 3 operated individually
- Isolated shutoff valves for hot + cold included
- Can be installed vertically or horizontally
- Anti-scald safety stop
- Solid brass

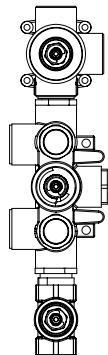
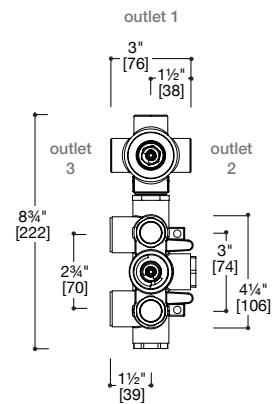

## QRI-0935

- Thermostatic rough-in valve with no integral shutoffs
- 3 outlet individual diverter with 5 functions
- 12.0 gpm @ 60 PSI
- Outlet 1 operated individually  
Outlet 2 operated individually  
Outlet 3 operated individually  
Outlets 1 + 3 simultaneously  
Outlets 2 + 3 simultaneously
- Isolated shutoff valves for hot + cold included
- Can be installed vertically or horizontally
- Anti-scald safety stop
- Solid brass

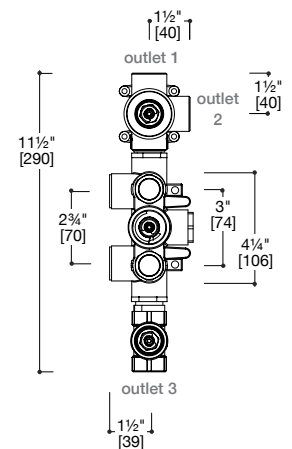

# INTEGRAL · 2 + 3-way thermostatic rough-in valves

CAI Green

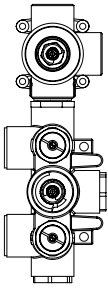

## TS922.01

- Thermostatic rough-in valve with integral shutoffs
- 2 outlet individual diverter control
- 12.5 gpm @ 60 PSI
- Outlet 1 operated individually  
Outlet 2 operated individually
- Integral service shut-offs with filter screens
- Can be installed vertically or horizontally
- Anti-scald safety stop
- Solid brass

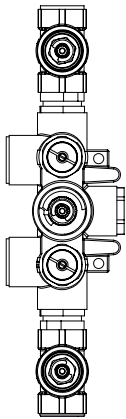
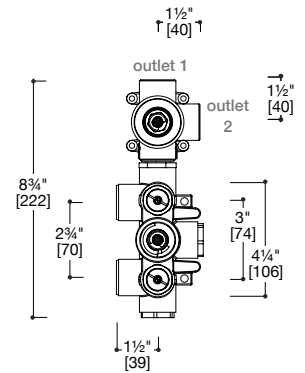

## TS923.01

- Thermostatic rough-in valve with integral shutoffs
- 2 outlet with 2 individual volume controls
- 12.0 gpm @ 60 PSI
- Outlet 1 operated individually  
Outlet 2 operated individually  
Outlets 1 + 2 simultaneously
- Integral service shut-offs with filter screens
- Can be installed vertically or horizontally
- Anti-scald safety stop
- Solid brass

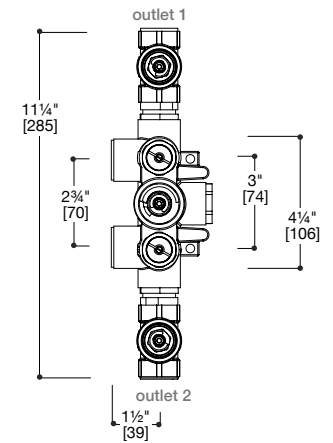

CAI Green

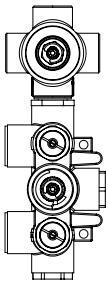

## TS933.01

- Thermostatic rough-in valve with integral shutoffs
- 3 outlet individual diverter control
- 12.5 gpm @ 60 PSI
- Outlet 1 operated individually  
Outlet 2 operated individually  
Outlet 3 operated individually
- Integral service shut-offs with filter screens
- Can be installed vertically or horizontally
- Anti-scald safety stop
- Solid brass

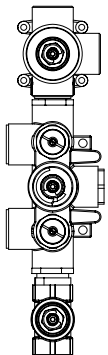
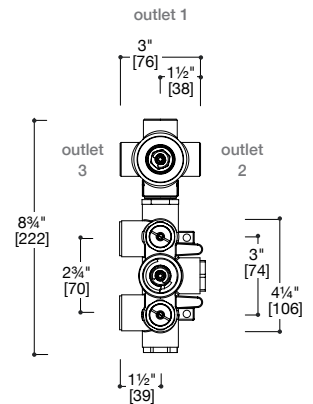

## TS935.01

- Thermostatic rough-in valve with integral shutoffs
- 3 outlet individual diverter with 5 functions
- 12.0 gpm @ 60 PSI
- Outlet 1 operated individually  
Outlet 2 operated individually  
Outlet 3 operated individually  
Outlets 1 + 3 simultaneously  
Outlets 2 + 3 simultaneously
- Integral service shut-offs with filter screens
- Can be installed vertically or horizontally
- Anti-scald safety stop
- Solid brass

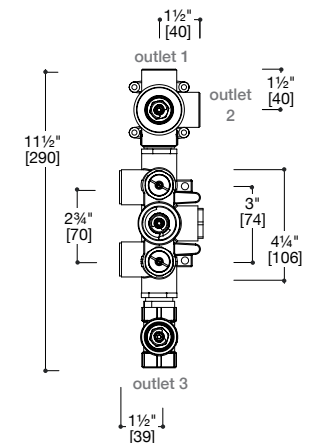

val|vola.02 series

# modo series

**Modo**, offered in two handle diameters: 63mm + 43mm, is studied and offered for a more ergonomic and precise flow regulation. This handle design, with its deep moon-shaped slots, is a dialogue between essentialness and technology. Stainless steel dresses up with unique and sensual light and shadows reflexes.

## Luca Papini (Italy)

**Luca Papini** was born in Brescia, Italy and studied at the Faculty of Architecture in Florence, graduating in Industrial Design at the IED in Milan. Some of his works have won international awards and in 2018 he won the prestigious ADA Archiproducts Design Award. Luca Papini teaches Product Design at the European Institute of Design in Milan and is a visiting professor at the Tsinghua University in Beijing.



deck spout BC102-ON  
modo series deck mixer handle 1751-ON





**deck spout BC101-OR**  
**modo series deck mixer handle 1751-OR**





deck spout BC102-AS  
modo series deck mixer handles 1752V-AS

# modo series

## finish + color

Please refer to tapware sample chips for true finish and color.

### **PVD Finishes:**

Physical Vapor Deposition, is a highly innovative coating procedure that does not alter the inherent features of Stainless steel.

### Ø63 handles

**Steel**



**-AS**

Stainless steel  
stocked

**Black**

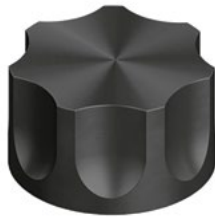

**-ON**

PVD  
special order

**Gold**



**-OC**

PVD  
special order

**Rose**

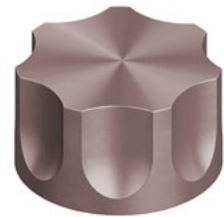

**-OR**

PVD  
special order

### Ø43 handle

**Steel**



**-AS**

Stainless steel  
stocked

## MODO Ø43 SERIES · deck mixers

### 1701

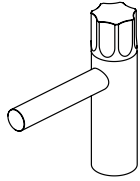

- Single-hole Ø43 deck-mount mixer
- 1.2 gpm @ 60 PSI
- 3/8" comp braided hose supply provided
- Less drain, recommend SC015, QTW-0120 or QTW-0121 (refer to pg 211 C)
- Stainless steel AISI316L

finish

● AS

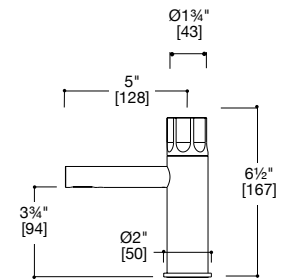

### 1703

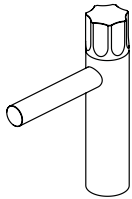

- Single-hole Ø43 deck-mount mixer
- 1.2 gpm @ 60 PSI
- 3/8" comp braided hose supply provided
- Less drain, recommend SC015, QTW-0120 or QTW-0121 (refer to pg 211 C)
- Stainless steel AISI316L

finish

● AS

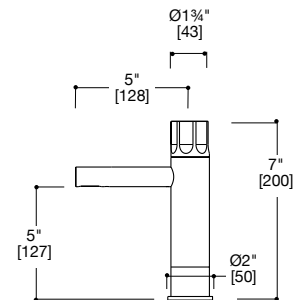

### 1735

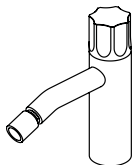

- Single-hole Ø43 deck-mount mixer with ball-joint pivotable aerator
- 1.2 gpm @ 60 PSI
- For basin or bidet
- 3/8" comp braided hose supply provided
- Less drain, recommend SC015, QTW-0120 or QTW-0121 (refer to pg 211 C)
- Stainless steel AISI316L

finish

● AS

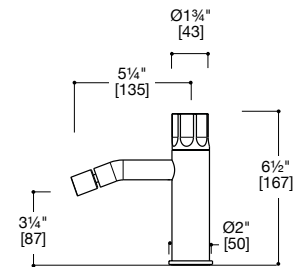

### 1702

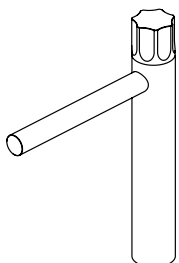

- Single-hole deck-mount mixer
- 1.2 gpm @ 60 PSI
- 3/8" comp braided hose supply provided
- Less drain, recommend SC015, QTW-0120 or QTW-0121 (refer to pg 211 C)
- Stainless steel AISI316L

finish

● AS

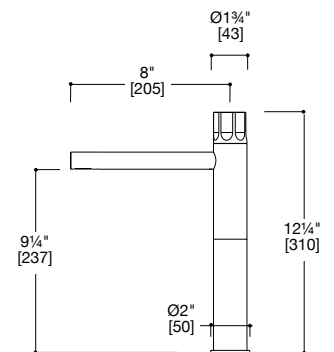

# MODO Ø43 SERIES · deck mixers

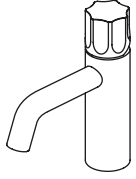

## 1701T

[QDF-1701T]

- Single-hole Ø43 deck-mount mixer
- 1.2 gpm @ 60 PSI
- 3/8" comp braided hose supply provided
- Less drain, recommend SC015, QTW-0120 or QTW-0121 (refer to pg 211 C)
- Stainless steel AISI316L

### finish

- AS
- ON\*
- OC\*
- OR\*

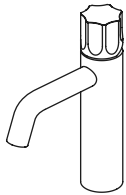
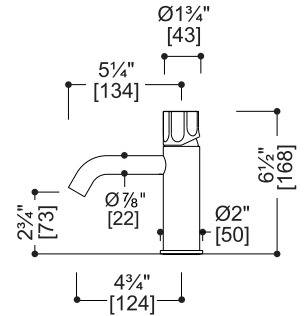

## 1703T

[QDF-1703T]

- Single-hole Ø43 deck-mount mixer
- 1.2 gpm @ 60 PSI
- 3/8" comp braided hose supply provided
- Less drain, recommend SC015, QTW-0120 or QTW-0121 (refer to pg 211 C)
- Stainless steel AISI316L

### finish

- AS

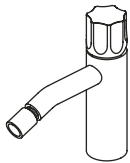
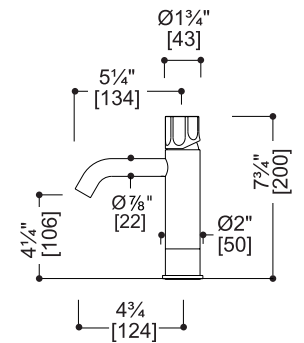

## 1735T

[QDF-1735T]

- Single-hole Ø43 deck-mount mixer with ball-joint pivotable aerator
- 1.2 gpm @ 60 PSI
- For basin or bidet
- 3/8" comp braided hose supply provided
- Less drain, recommend SC015, QTW-0120 or QTW-0121 (refer to pg 211 C)
- Stainless steel AISI316L

### finish

- AS
- ON\*
- OC\*
- OR\*

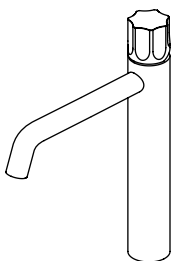
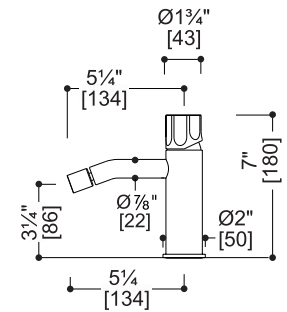

## 1702T

[QDF-1702T]

- Single-hole deck-mount mixer
- 1.2 gpm @ 60 PSI
- 3/8" comp braided hose supply provided
- Less drain, recommend SC015, QTW-0120 or QTW-0121 (refer to pg 211 C)
- Stainless steel AISI316L

### finish

- AS
- ON\*
- OC\*
- OR\*

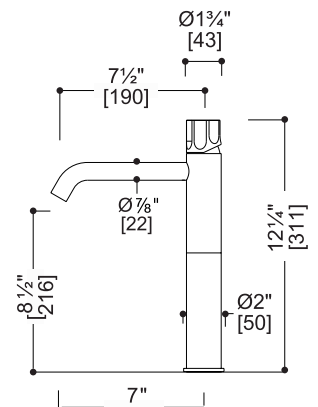

# MODO Ø43 SERIES · floor mixer

## 1705

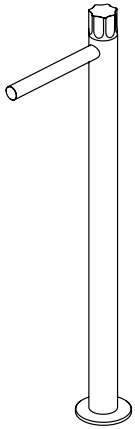

- Freestanding Ø43 floor-mount mixer
- 1.2 gpm @ 60 PSI
- Requires: **PZ001** floor rough-in valve (refer to pg 244 C)
- Less drain, recommend SC015, QTW-0120 or QTW-0121 (refer to pg 211 C)
- Stainless steel AISI316L

### finish

● AS\*

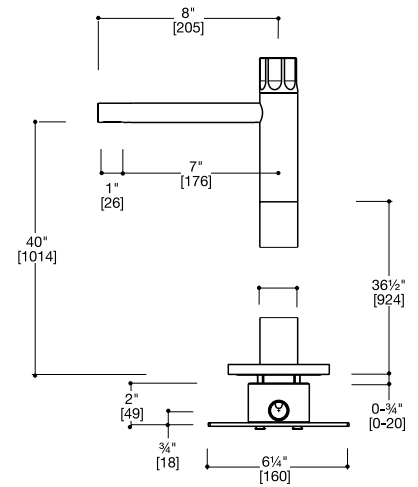

## 1705T

[QFF-1705T]

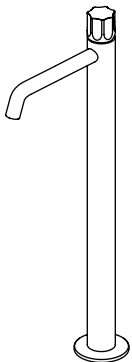

- Freestanding Ø43 floor-mount mixer
- 1.2 gpm @ 60 PSI
- Requires: **PZ001** floor rough-in valve (refer to pg 244 C)
- Less drain, recommend SC015, QTW-0120 or QTW-0121 (refer to pg 211 C)
- Stainless steel AISI316L

### finish

● AS\*

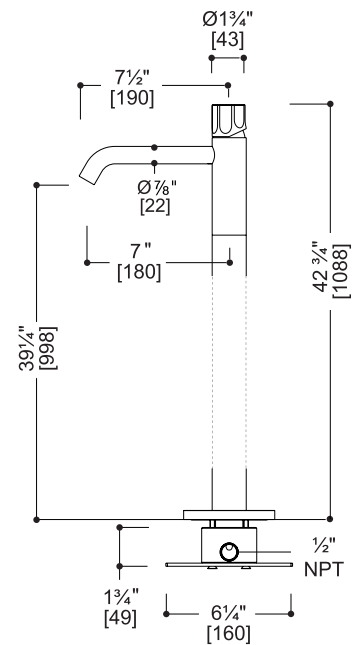

modo series



**deck spout BC101-AS**  
**modo series deck mixer handle 1751-AS**



# MODO Ø63 SERIES · deck mixer handles



## 1751

[QTH-1751]

- Single hydroprogressive Ø63 deck-mount mixer handle
- Controls flow + temperature
- 4.0 gpm @ 45 PSI (free outlet)
- 3/8" comp inlet + 3/4" braided hose supply provided
- Stainless steel AISI316L

### finish

- AS
- ON\*
- OC\*
- OR\*

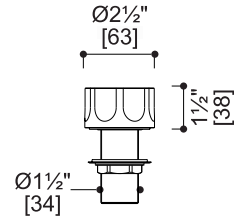

## 1751V

[QTH-1751V]

- Widespread Ø63 deck-mount mixer handles with hot + cold volume controls
- 17 gpm @ 45 PSI (8.5 gpm per handle)
- 1/2" outlet braided hose supply provided - to connect rough-in with spout
- Stainless steel AISI316L

### finish

- AS
- ON\*
- OC\*
- OR\*

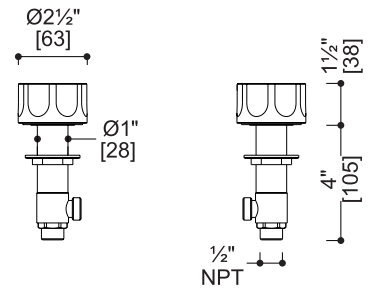

## 1752

[QTH-1752]

- Single hydroprogressive Ø43 deck-mount mixer handle
- Controls flow + temperature
- 4.0 gpm @ 45 PSI (free outlet)
- 3/8" comp inlet + 3/4" braided hose supply provided
- Stainless steel AISI316L

### finish

- AS

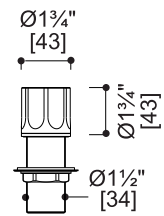

## 1752V

[QTH-1752V]

- Widespread Ø43 deck-mount mixer handles with hot + cold volume controls
- 17 gpm @ 45 PSI (8.5 gpm per handle)
- 1/2" outlet braided hose supply provided - to connect rough-in with spout
- Stainless steel AISI316L

### finish

- AS

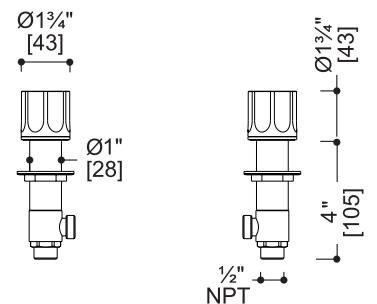

deck spout BC101-AS  
modo series deck mixer handle 1752-AS



# MODO SERIES · deck spouts

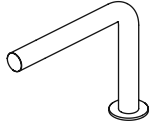

## BC101

[QDS-0101]

- Deck-mount swiveling basin spout
- 1.2 gpm @ 60 PSI
- Stainless steel AISI316L

Note: spout does not support bath tub filler combo - aerator can not be replaced to increase gpm

### finish

- AS
- ON\*
- OC\*
- OR\*

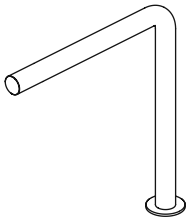
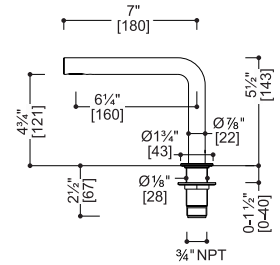

## BC102

[QDS-0102]

- Deck-mount swiveling basin spout
- 1.2 gpm @ 60 PSI
- Stainless steel AISI316L

Note: spout does not support bath tub filler combo - aerator can not be replaced to increase gpm

### finish

- AS
- ON\*
- OC\*
- OR\*

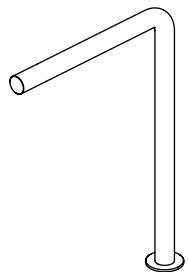
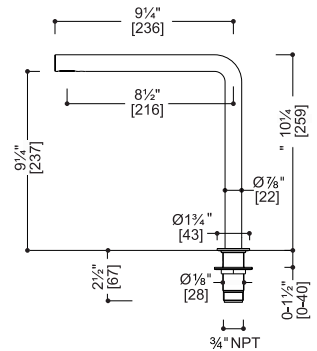

## BC103

- Deck-mount swiveling basin spout
- 1.2 gpm @ 60 PSI
- Stainless steel AISI316L

Note: spout does not support bath tub filler combo - aerator can not be replaced to increase gpm

### finish

- AS\*

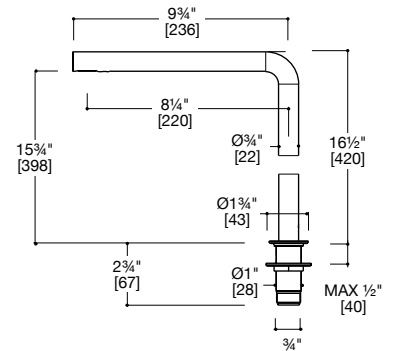

## BC301

[QDS-0301]

- Deck-mount swiveling spout
- 1.2 gpm @ 60 PSI
- Stainless steel AISI316L

Note: spout supports bath tubfiller combo - requires QPT-0002 aerator free flow (refer to pg 411 C)

### finish

- AS
- ON\*
- OC\*
- OR\*

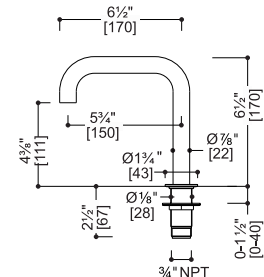

modo series

# MODO SERIES · deck spouts

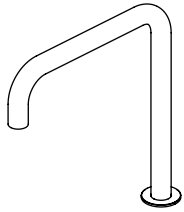

**BC302**  
[QDS-0302]

- Deck-mount swiveling spout
- 1.2 gpm @ 60 PSI
- Stainless steel AISI316L

Note: spout supports bath tubfiller combo - requires QPT-0002 aerator free flow (refer to pg 411 C)

**finish**

- AS
- ON\*
- OC\*
- OR\*

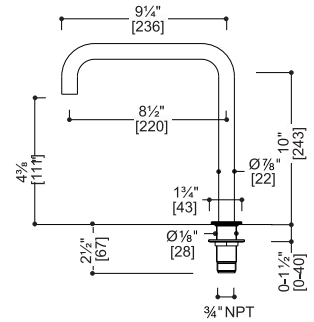

**BC401**  
[QDS-0401]

- Deck-mount swiveling spout
- 1.2 gpm @ 60 PSI
- Stainless steel AISI316L

Note: spout supports bath tubfiller combo - requires QPT-0002 aerator free flow (refer to pg 411 C)

**finish**

- AS
- ON\*
- OC\*
- OR\*
- MB\*

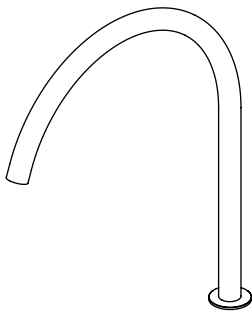
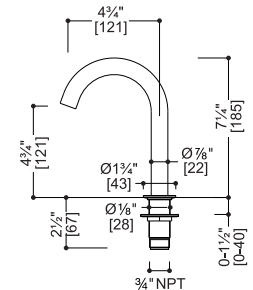

**BC402**

- Deck-mount swiveling spout
- 1.2 gpm @ 60 PSI
- Stainless steel AISI316L

Note: spout supports bath tubfiller combo - requires QPT-0002 aerator free flow (refer to pg 411 C)

**finish**

- AS

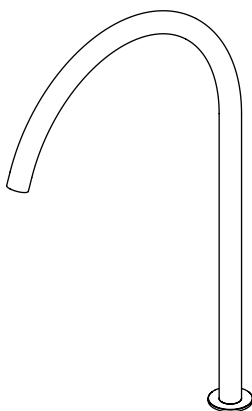
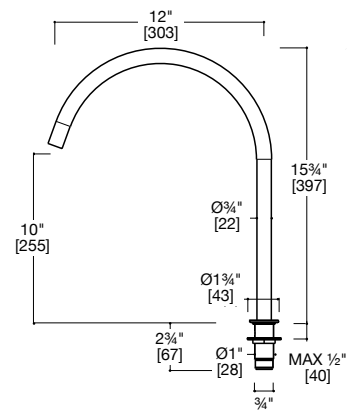

**BC403**

- Deck-mount swiveling spout
- 1.2 gpm @ 60 PSI
- Stainless steel AISI316L

Note: spout supports bath tubfiller combo - requires QPT-0002 aerator free flow (refer to pg 411 C)

**finish**

- AS\*

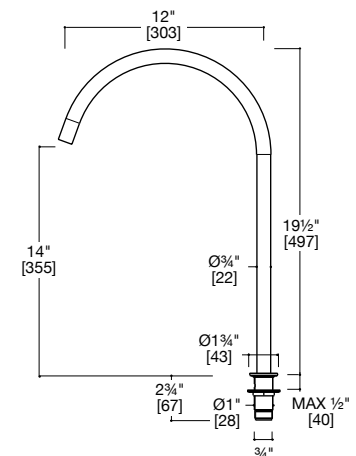

modo series

# MODO SERIES · deck spouts

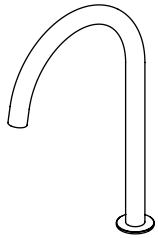

## BC600

[QDS-0600]

- Deck-mount swiveling spout
- 1.2 gpm @ 60 PSI
- Stainless steel AISI316L

Note: spout supports bath tubfiller combo - requires QPT-0002 aerator free flow (refer to pg 411 C)

### finish

- AS
- ON\*
- OC\*
- OR\*
- MB\*

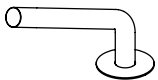
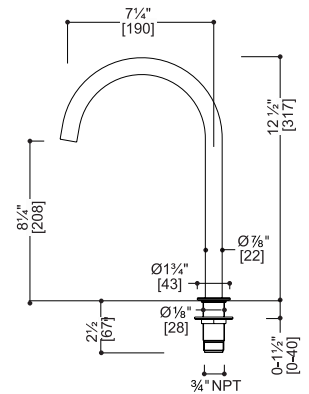

## BC801

[QDS-0801]

- Deck-mount swiveling basin spout
- 1.2 gpm @ 60 PSI
- Stainless steel AISI316L

Note: spout does not support bath tub filler combo - aerator can not be replaced to increase gpm

### finish

- AS
- ON\*
- OC\*

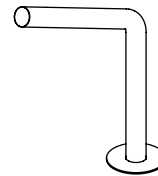
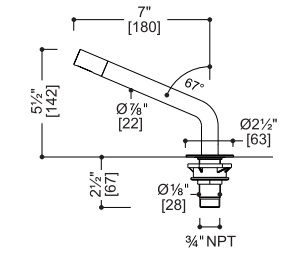

## BC802

[QDS-0802]

- Deck-mount swiveling basin spout
- 1.2 gpm @ 60 PSI
- Stainless steel AISI316L

Note: spout does not support bath tub filler combo - aerator can not be replaced to increase gpm

### finish

- AS

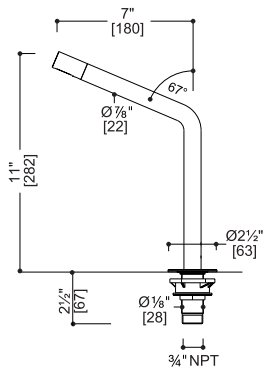

## BC136

[QDS-0136]

- Deck-mount swiveling spout with ball-joint pivotable aerator
- 1.2 gpm @ 60 PSI
- Stainless steel AISI316L

Note: spout supports bath tubfiller combo - requires QPT-0002 aerator free flow (refer to pg 411 C)

### finish

- AS
- ON\*
- OC\*
- OR\*

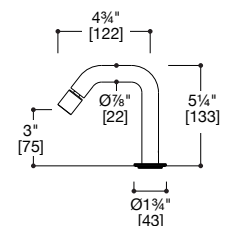

# MODO SERIES · deck spouts

## BC201



- Deck-mount swiveling spout
- 1.2 gpm @ 60 PSI
- Stainless steel AISI316L

Note: spout supports bath tubfiller combo - requires QPT-0002 aerator free flow (refer to pg 411 C)

finish

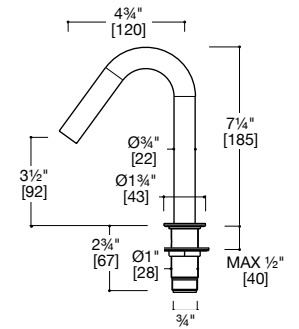

## BC202

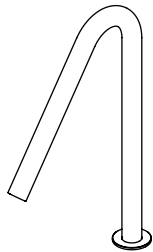

- Deck-mount swiveling spout
- 1.2 gpm @ 60 PSI
- Stainless steel AISI316L

Note: spout supports bath tubfiller combo - requires QPT-0002 aerator free flow (refer to pg 411 C)

finish

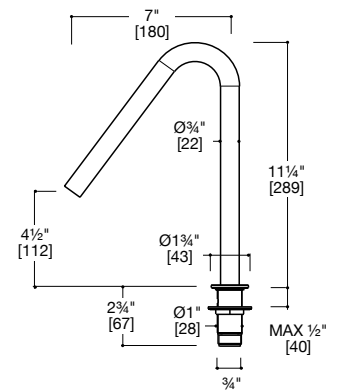

## BC203

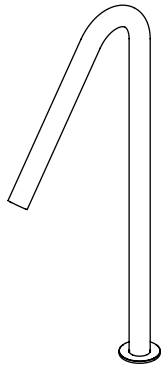

- Deck-mount swiveling spout
- 1.2 gpm @ 60 PSI
- Stainless steel AISI316L

Note: spout supports bath tubfiller combo - requires QPT-0002 aerator free flow (refer to pg 411 C)

finish

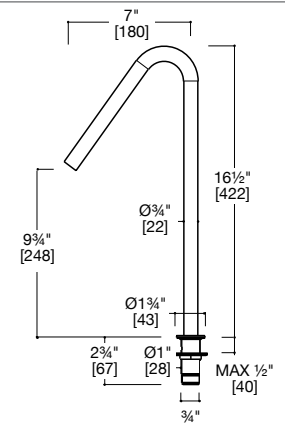

## BC204

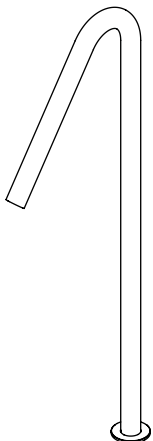

- Deck-mount swiveling spout with ball-joint pivotable aerator
- 1.2 gpm @ 60 PSI
- Stainless steel AISI316L

Note: spout supports bath tubfiller combo - requires QPT-0002 aerator free flow (refer to pg 411 C)

finish

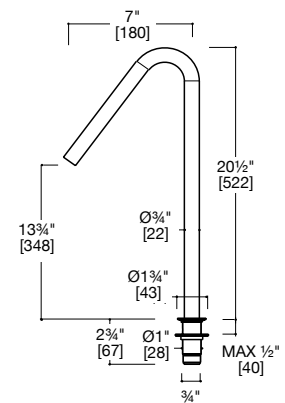

# MODO SERIES · floor spouts

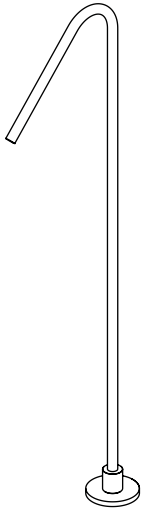

## BV021

- Single-hole, floor-mount basin spout
- 1.2 gpm @ 60 PSI
- Stainless steel AISI316L

Note: spout does not support bath tub filler combo - aerator can not be replaced to increase gpm

finish

● AS\*

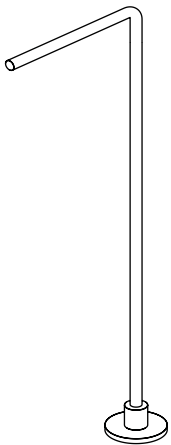
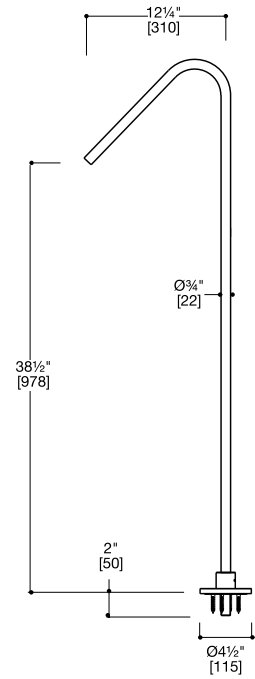

## BV121

- Single-hole, floor-mount basin spout
- 1.2 gpm @ 60 PSI
- Stainless steel AISI316L

Note: spout does not support bath tub filler combo - aerator can not be replaced to increase gpm

finish

● AS\*

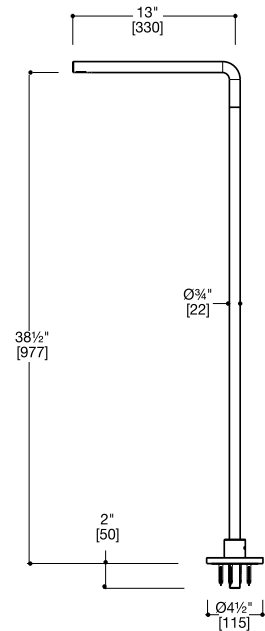

modo series



# MODO SERIES · floor spouts

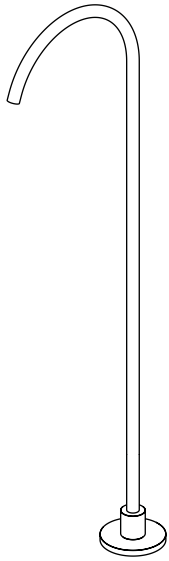

## BV421

- Single-hole, floor-mount basin spout
- 1.2 gpm @ 60 PSI
- Stainless steel AISI316L

Note: spout does not support bath tub filler combo - aerator can not be replaced to increase gpm

### finish

- AS\*

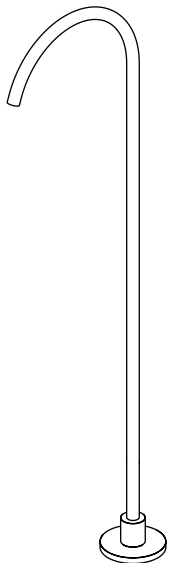
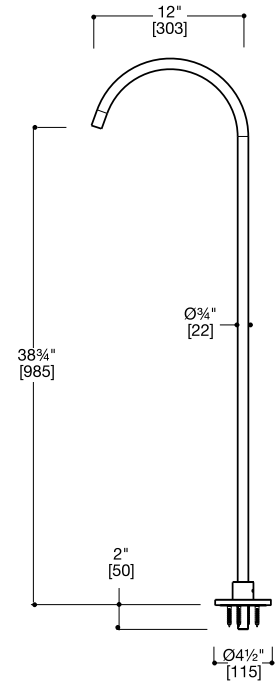

## BV4210

- Single-hole, floor-mount basin spout
- 1.2 gpm @ 60 PSI
- Stainless steel AISI316L

Note: spout does not support bath tub filler combo - aerator can not be replaced to increase gpm

### finish

- ON\*
- OC\*
- OR\*

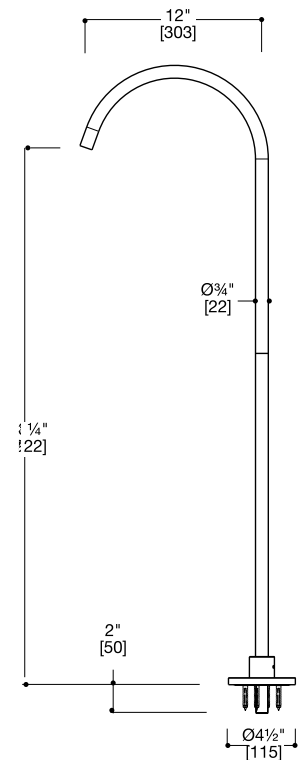



floor spout BV021-AS

## MODO SERIES · push button wastes

### SC015

[QTW-0150]

- Universal push button waste,
- Suitable for both overflow and no overflow applications
- Shrouded threads + tailpiece included with waste
- Stainless steel AISI316L

#### finish

- AS
- ON\*
- OC\*
- OR\*

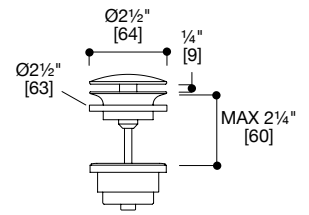

### QTW-0120

- Push button waste without overflow
- Shrouded threads + tailpiece included with waste
- Stainless steel AISI316L
- Designed for use with blu-stone™ waste cover

#### finish

- AS

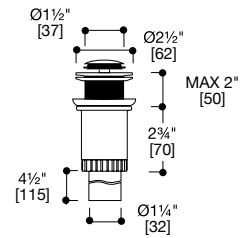

### QTW-0121

- Push button waste with overflow
- Shrouded threads + tailpiece included with waste
- Stainless steel AISI316L
- Designed for use with blu-stone™ waste cover

#### finish

- AS

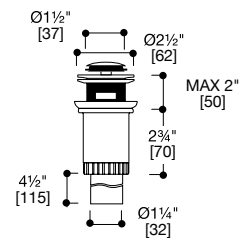

# MODO Ø63 SERIES · deck bathtub configuration

ORDER SKU

## 1799 + TUBFILLER SPOUT

Ø63 deck-mount mixer handles with handshower and tubfiller spout

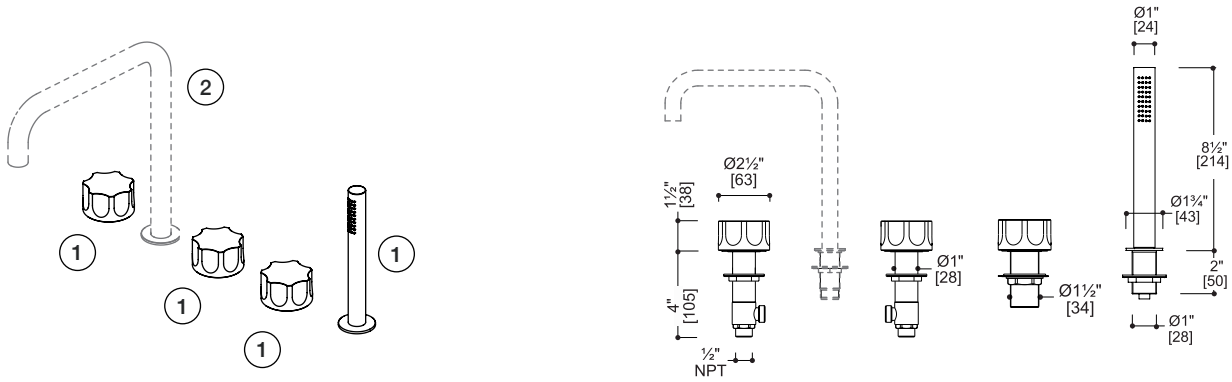

- ① 1799 + handles + handshower
- ② TBD spout w/aerator

finish

- AS
- ON\*
- OC\*
- OR\*

- ① • 1799:
  - Ø63 deck-mount mixer handles with handshower
  - Stainless steel AISI316L

- ② • Compatible tubfiller spout options (sold separately):
    - BC301 BC201
    - BC302 BC202
    - BC401 BC203
    - BC402 BC204
    - BC403
    - BC600
    - BC136
- + QPT-0002 aerator (included)

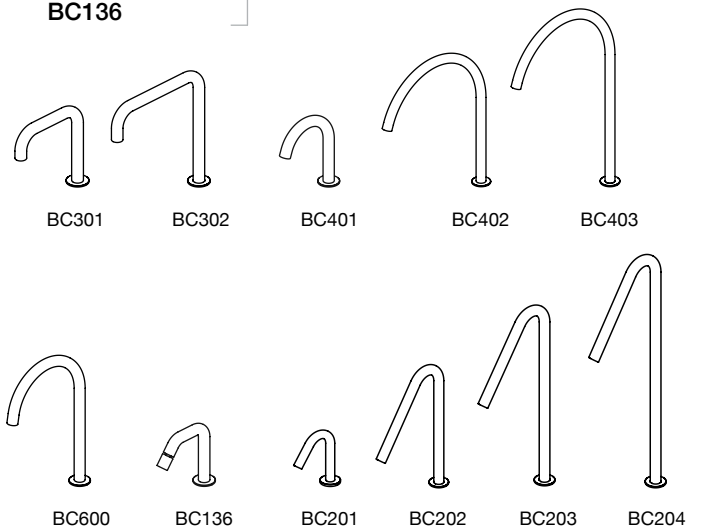

(refer to pgs 204-207 C)

modo series

# MODO Ø43 SERIES · deck bathtub configuration

ORDER SKU

## 1797 + TUBFILLER SPOUT

Ø43 deck-mount tubfiller with handshower and tubfiller spout

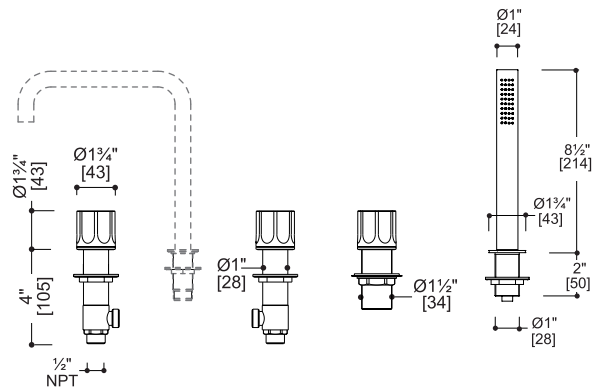
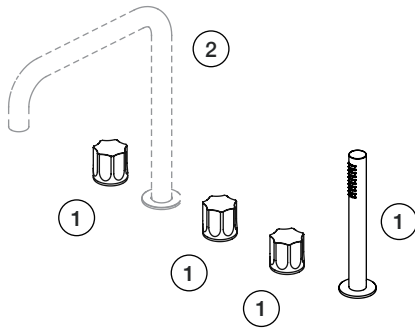

① 1797 + ② TBD  
handles + handshower spout w/aerator

finish  
● AS

- ① • 1797:
  - Ø43 deck-mount mixer handles with handshower
  - Stainless steel AISI316L

- ② • Compatible tubfiller spout options (sold separately):

- BC301 BC201
- BC302 BC202
- BC401 BC203
- BC402 BC204
- BC403
- BC600
- BC136

+ QPT-0002 aerator (included)

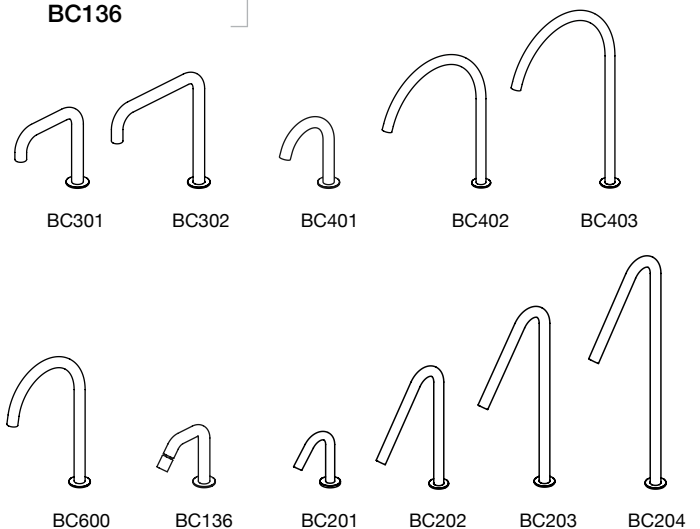

(refer to pgs 204-207 C)

modo series

# MODO SERIES · floor tubfillers

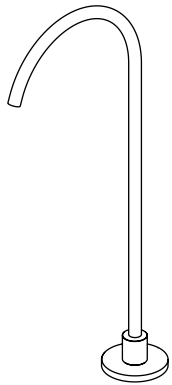

## BV420

- Single-hole, floor-mount tubfiller spout
- Max 15 gpm depending on water source capacity
- Stainless steel AISI316L

### finish

● AS\*

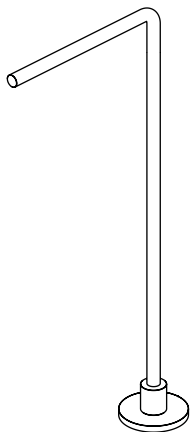
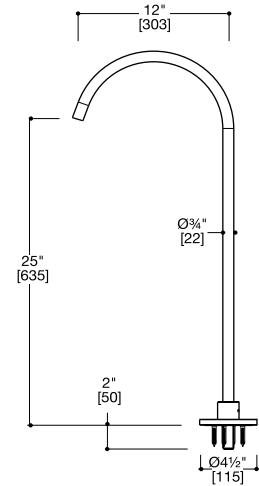

## BV120

- Single-hole, floor-mount tubfiller spout
- Max 15 gpm depending on water source capacity
- Stainless steel AISI316L

### finish

● AS\*

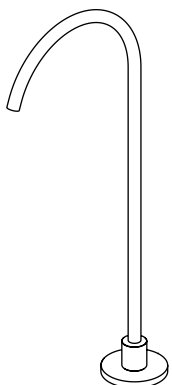
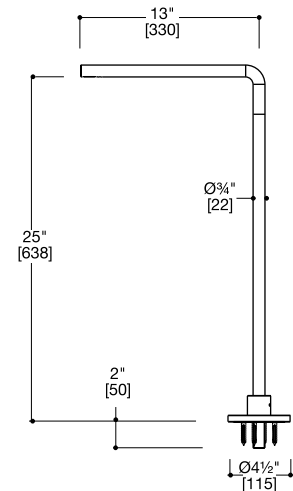

## BV4200

- Single-hole, floor-mount tubfiller spout
- Max 15 gpm depending on water source capacity
- Stainless steel AISI316L

### finish

● ON\*  
● OC\*  
● OR\*

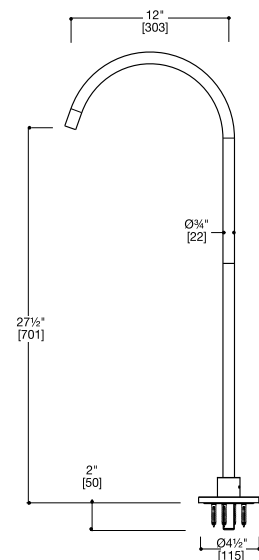

modo series

## MODO SERIES · floor tubfillers

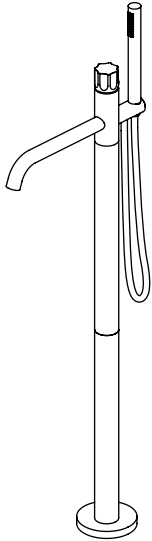

### 1762

[QTF-1762]

- Floor-mount Ø43 tubfiller with handshower
- 7.8 gpm @ 60 PSI
- Handshower: 1.8 gpm @ 60 PSI
- Requires: **PZ001** floor rough-in valve (refer to pg 244 C)
- Stainless steel AISI316L

#### finish

- AS\*
- ON\*
- OC\*
- OR\*

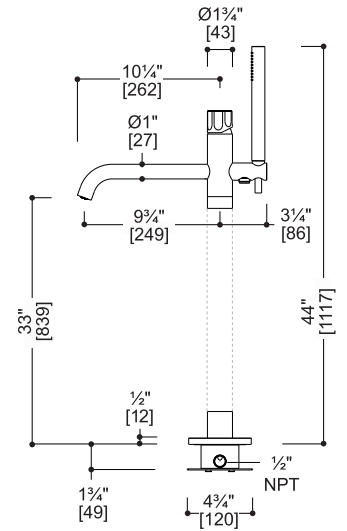

# MODO Ø63 SERIES · wall basin mixer handles



**1763**  
[QTH-1763]

+

**IN001/1**

handle  
finish

rough-in

- AS
- ON\*
- OC\*
- OR\*

- Single hydroprogressive Ø63 wall-mount mixer handle
- 4.0 gpm @ 45 PSI (free flow)
- Controls flow + temperature
- Requires: **IN001/1** hydroprogressive rough-in valve (refer to pg 244 C)
- Stainless steel AISI316L

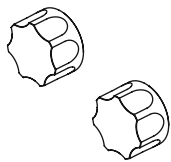
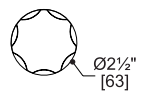
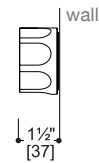
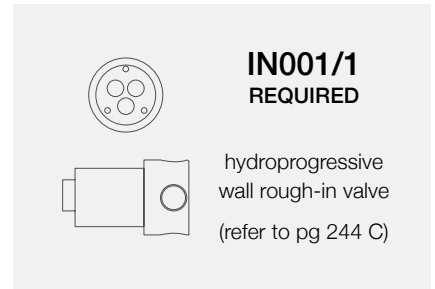

**1763V**  
[QTH-1763V]

+

**IN010/1**

handles  
finish

rough-in

- AS
- ON\*
- OC\*
- OR\*

- Widespread Ø63 wall-mount mixer handle set
- 8.0 gpm @ 45 PSI (free flow combined)
- Requires: **IN010/1** widespread hot + cold rough-in valve (refer to pg 244 C)
- Stainless steel AISI316L

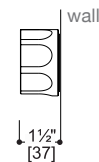
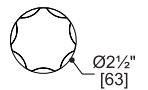
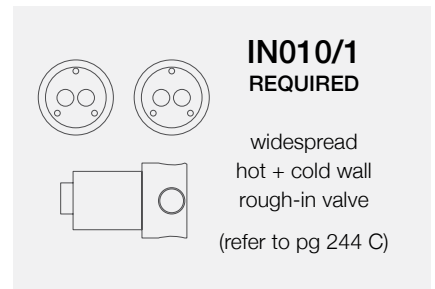



wall spout BC018-AS  
modo series wall mixer handle 1763-AS



# MODO SERIES · wall spouts

## BC010



- Wall-mount spout
- 1.2 gpm @ 60 PSI
- Stainless steel AISI316L

Note: spout supports bath tubfiller combo - requires QPT-0002 aerator free flow (refer to pg 411 C)

### finish

- AS
- ON\*
- OC\*
- OR\*

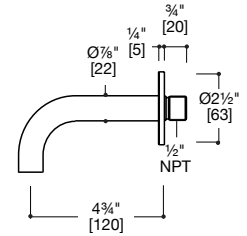

## BC004

[QWS-0004]

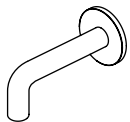

- Wall-mount spout
- 1.2 gpm @ 60 PSI
- Stainless steel AISI316L

Note: spout supports bath tubfiller combo - requires QPT-0002 aerator free flow (refer to pg 411 C)

### finish

- AS
- ON\*
- OC\*
- OR\*

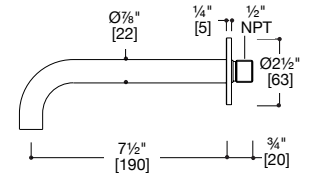

## BC003

[QWS-0003]

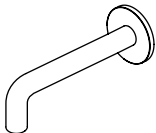

- Wall-mount spout
- 1.2 gpm @ 60 PSI
- Stainless steel AISI316L

Note: spout supports bath tubfiller combo - requires QPT-0002 aerator free flow (refer to pg 411 C)

### finish

- AS
- ON\*
- OC\*
- OR\*

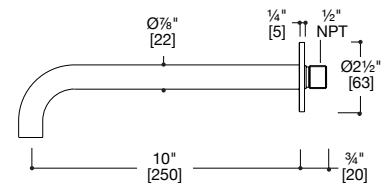

## BC013

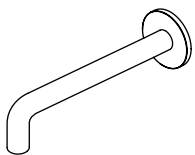

- Wall-mount spout
- 1.2 gpm @ 60 PSI
- Stainless steel AISI316L

Note: spout supports bath tubfiller combo - requires QPT-0002 aerator free flow (refer to pg 411 C)

### finish

- AS\*

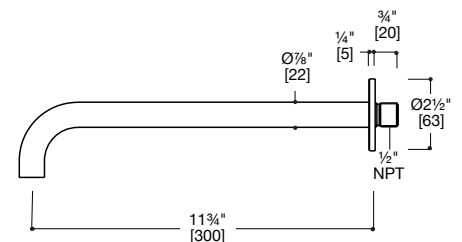

# MODO SERIES · wall spouts

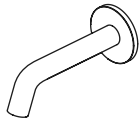

## BC016

[QWS-0016]

- Wall-mount spout
- 1.2 gpm @ 60 PSI
- Stainless steel AISI316L

Note: spout supports bath tubfiller combo - requires QPT-0002 aerator free flow (refer to pg 411 C)

### finish

- AS
- MB\*

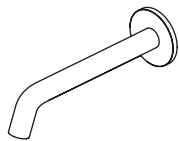
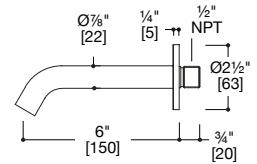

## BC017

[QWS-0017]

- Wall-mount spout
- 1.2 gpm @ 60 PSI
- Stainless steel AISI316L

Note: spout supports bath tubfiller combo - requires QPT-0002 aerator free flow (refer to pg 411 C)

### finish

- AS
- MB\*

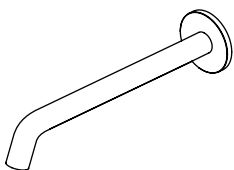
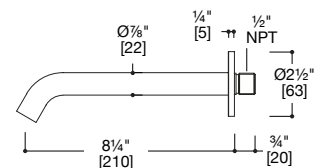

## BC027

- Wall-mount spout
- 1.2 gpm @ 60 PSI
- Stainless steel AISI316L

Note: spout supports bath tubfiller combo - requires QPT-0002 aerator free flow (refer to pg 411 C)

### finish

- AS\*

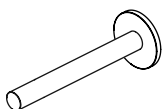
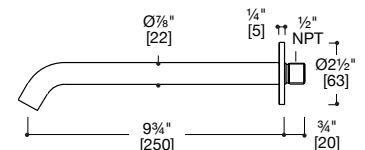

## BC018

[QWS-0018]

- Wall-mount basin spout
- 1.2 gpm @ 60 PSI
- Stainless steel AISI316L

Note: spout does not support bath tub filler combo - aerator can not be replaced to increase gpm

### finish

- AS
- ON\*
- OC\*
- OR\*

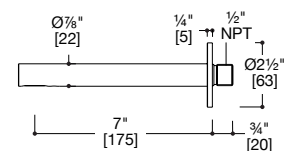

# MODO SERIES · wall spouts

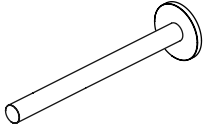

## BC019

[QWS-0019]

- Wall-mount basin spout
- 1.2 gpm @ 60 PSI
- Stainless steel AISI316L

Note: spout does not support bath tub filler combo - aerator can not be replaced to increase gpm

### finish

- AS

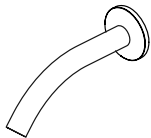
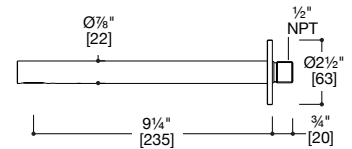

## BC002

[QWS-0002]

- Wall-mount spout
- 1.2 gpm @ 60 PSI
- Stainless steel AISI316L

Note: spout supports bath tubfiller combo - requires QPT-0002 aerator free flow (refer to pg 411 C)

### finish

- AS
- ON\*
- OC\*
- OR\*

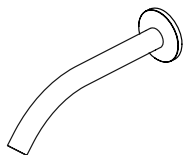
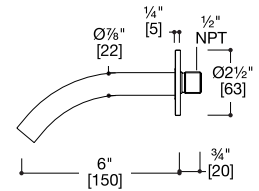

## BC022

[QWS-0022]

- Wall-mount spout
- 1.2 gpm @ 60 PSI
- Stainless steel AISI316L

Note: spout supports bath tubfiller combo - requires QPT-0002 aerator free flow (refer to pg 411 C)

### finish

- AS
- ON\*
- OC\*
- OR\*

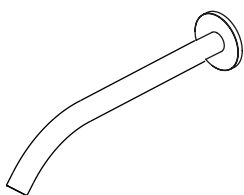
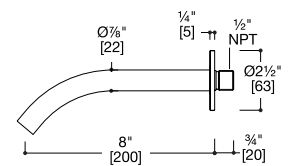

## BC032

- Wall-mount spout
- 1.2 gpm @ 60 PSI
- Stainless steel AISI316L

Note: spout supports bath tubfiller combo - requires QPT-0002 aerator free flow (refer to pg 411 C)

### finish

- AS\*

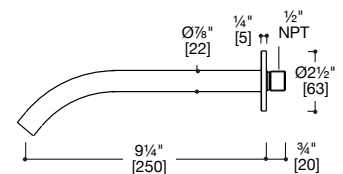

ceiling spout BC014-AS  
modo series deck mixer handle 1752-AS



# MODO SERIES · wall + ceiling spouts

## BC028

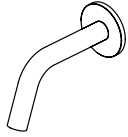

- Wall-mount spout
- 1.2 gpm @ 60 PSI
- Stainless steel AISI316L

Note: spout supports bath tubfiller combo - requires QPT-0002 aerator free flow (refer to pg 411 C)

### finish

- AS
- ON\*
- OC\*

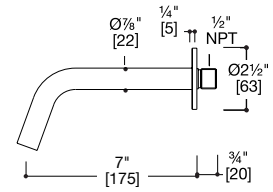

## BC029

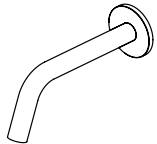

- Wall-mount spout
- 1.2 gpm @ 60 PSI
- Stainless steel AISI316L

Note: spout supports bath tubfiller combo - requires QPT-0002 aerator free flow (refer to pg 411 C)

### finish

- AS
- ON\*
- OC\*

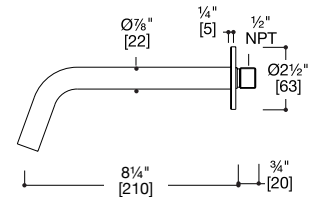

## BC014

[QCS-0014]

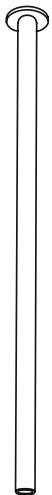

- Ceiling-mount basin spout
- 1.2 gpm @ 60 PSI
- Stainless steel AISI316L

### finish

- AS

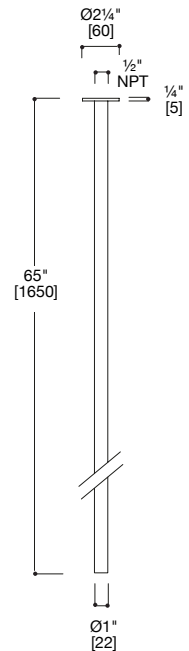

modo series

# MODO SERIES · push button wastes

## SC015

[QTW-0150]

- Universal push button waste,
- Suitable for both overflow and no overflow applications
- Shrouded threads + tailpiece included with waste
- Stainless steel AISI316L

### finish

- AS
- ON\*
- OC\*
- OR\*

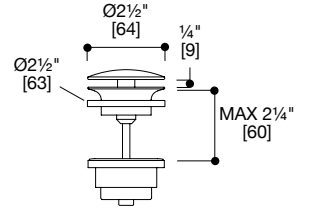

## QTW-0120

- Push button waste without overflow
- Shrouded threads + tailpiece included with waste
- Stainless steel AISI316L
- Designed for use with blu-stone™ waste cover

### finish

- AS

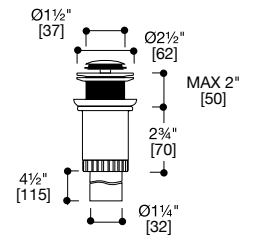

## QTW-0121

- Push button waste with overflow
- Shrouded threads + tailpiece included with waste
- Stainless steel AISI316L
- Designed for use with blu-stone™ waste cover

### finish

- AS

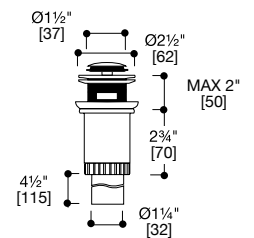

# MODO Ø63 SERIES · wall bathtub configuration

ORDER SKU

## 1763 + 1763V + ROUGH-IN KIT + TUBFILLER SPOUT & HANDSHOWER

Ø63 wall-mount mixer handles with handshower, tubfiller spout and rough-in kit

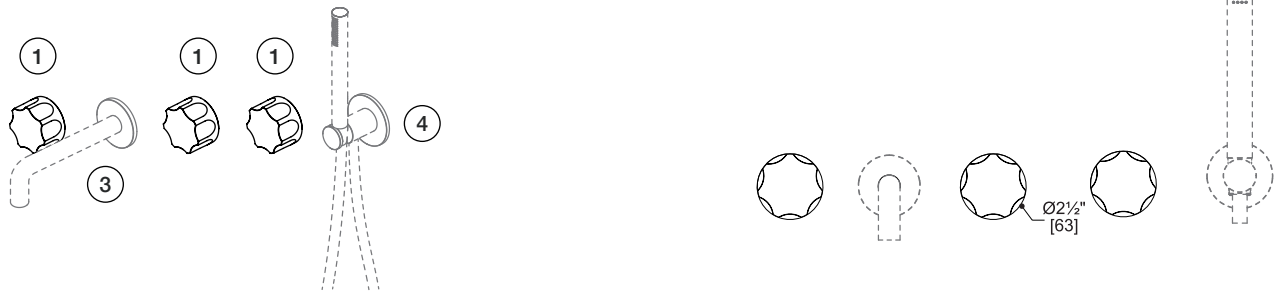

- ① 1763 + 1763V handles finish
- +
- ② IN001/1 + IN010/1 rough-in kit
- +
- ③ TBD spout w/aerator
- +
- ④ TBD handshower set

- AS
- ON\*
- OC\*
- OR\*

- ①
  - **1763:** (4.0 gpm @ 45 PSI) single hydroprogressive Ø63 wall-mount mixer handle
  - **1763V:** (8.0 gpm @ 45 PSI) widespread Ø63 wall-mount mixer handle set
- ②
  - **IN001/1:** (5.5 gpm @ 60 PSI) hydroprogressive wall rough-in valve
  - **IN010/1:** (11 gpm @ 60 PSI) widespread hot + cold wall rough-in valve (can be shipped individually, refer to pg 244 C)
- Stainless steel AISI316L

- ③ • Compatible tubfiller spout options:
 

<b>BC010</b>	<b>BC017</b>
<b>BC002</b>	<b>BC022</b>
<b>BC003</b>	<b>BC027</b>
<b>BC004</b>	<b>BC028</b>
<b>BC013</b>	<b>BC029</b>
<b>BC016</b>	<b>BC032</b>

+ **QPT-0002** aerator (included)

(refer to pgs 218-220 C)

- ④ • Compatible handshower set options:
  - 1166**
  - 1266**
  - 1366**
  - 1466**
  - 1866**

(refer to pg 227-228 C)

### configuration sample

Handles can be paired with a range of spouts and handshowers.

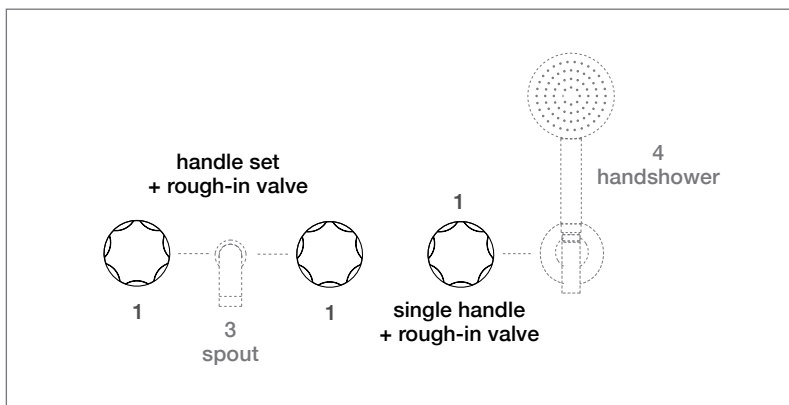

**IN001/1 + IN010/1**  
**REQUIRED**  
hydroprogressive wall rough-in valve + widespread hot + cold wall rough-in valve (refer to pg 244 C)



# MODO Ø43 SERIES · wall bathtub configuration

ORDER SKU

## QSC-1749 + TUBFILLER SPOUT + HANDSHOWER

Ø43 wall-mount, bath trim with two individual volume controls and rough-in valve

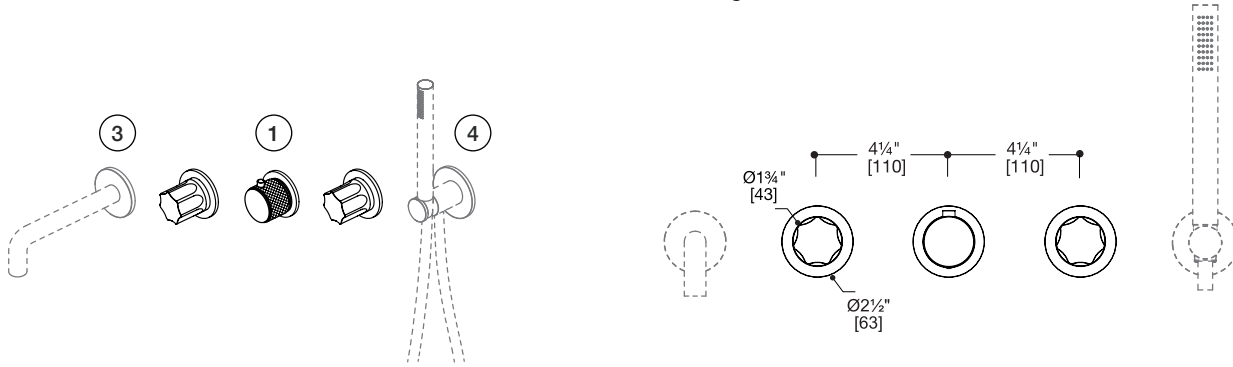

- ① **QSC-1749** handle trim
- +
- ② **QRI-0923** rough-in
- +
- ③ **TBD** spout w/aerator
- +
- ④ **TBD** handshower set

finish

- AS
- ON\*
- OC\*
- MB\*

① • **QSC-1749:** bath trim with two individual volume controls

② • **QRI-0923:** 12.5 gpm @ 60 PSI non-integral rough-in valve with isolated shut offs (can be shipped individually, refer to pg 246 C)

③ • Compatible tubfiller spout options:

- |              |              |
|--------------|--------------|
| <b>BC010</b> | <b>BC017</b> |
| <b>BC002</b> | <b>BC022</b> |
| <b>BC003</b> | <b>BC027</b> |
| <b>BC004</b> | <b>BC028</b> |
| <b>BC013</b> | <b>BC029</b> |
| <b>BC016</b> | <b>BC032</b> |

+ **QPT-0002** aerator (included)

(refer to pgs 218-220 C)

④ • Compatible handshower set options:

- 1166**
- 1266**
- 1366**
- 1466**
- 1866**

(refer to pg 227-228 C)

• Stainless steel AISI316L

### configuration sample

Handles can be paired with a range of spouts, handshowers and shower heads.

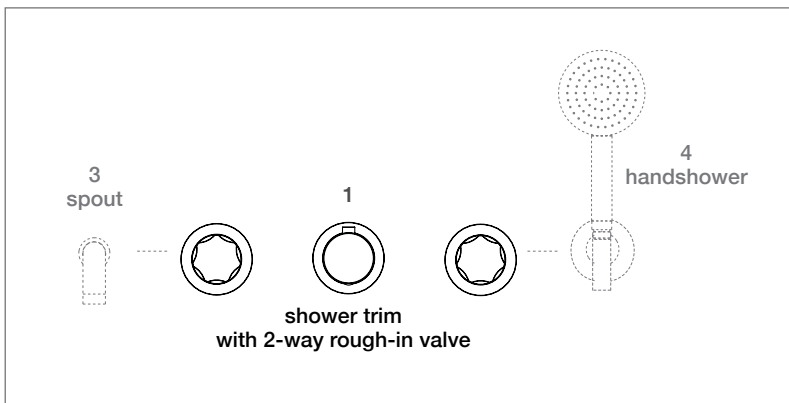

**QRI-0923**  
**REQUIRED**

2 outlet, non-integral rough-in valve with isolated shut offs (refer to pg 246 C)

modo series

# MODO Ø43 SERIES · wall bathtub configuration

ORDER SKU

## QSC-1789 + TUBFILLER SPOUT + HANDSHOWER

Ø43 wall-mount, bath trim with two individual volume controls and rough-in valve

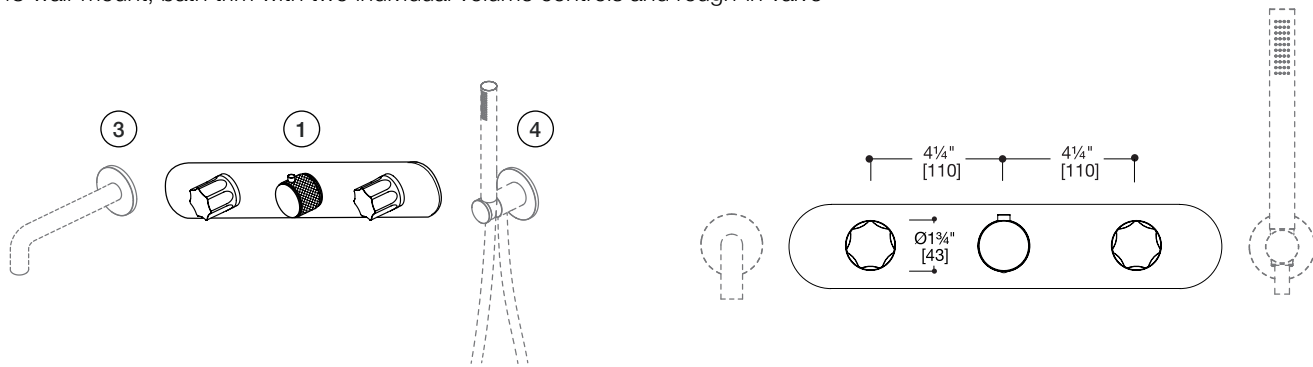

- ① QSC-1789 handle trim
- +
- ② TS923.01 rough-in
- +
- ③ TBD spout w/aerator
- +
- ④ TBD handshower set

finish

- AS
- ON\*
- OC\*
- MB\*

- ① • **QSC-1789**: bath trim with two individual volume controls
- ② • **TS923.01**: 12.5 gpm @ 60 PSI integral shower rough-in valve with two outlets (can be shipped individually, refer to pg 247 C)
- ③ • Compatible tubfiller spout options:
 

BC010	BC017	}	+ QPT-0002 aerator (included)
BC002	BC022		
BC003	BC027		
BC004	BC028		
BC013	BC029		
BC016	BC032		

(refer to pgs 218-220 C)
- ④ • Compatible handshower set options:
  - 1166**
  - 1266**
  - 1366**
  - 1466**
  - 1866**

• Stainless steel AISI316L

### configuration sample

Handles can be paired with a range of spouts, handshowers and showerheads.

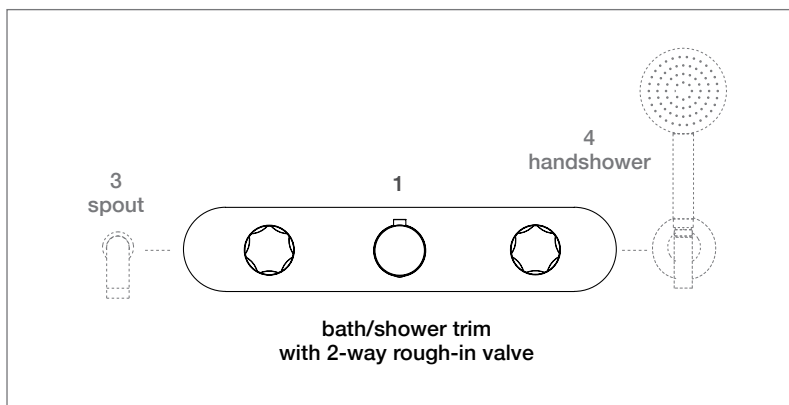

**MODO SERIES · handshower sets**

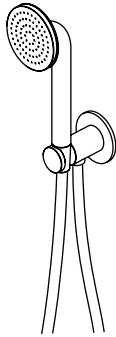

**1166**

- Round wand handshower set with wall union + hose
- 1.8 gpm @ 60 PSI
- Stainless steel AISI316L

**finish**

- AS
- ON\*
- OC\*
- OR\*

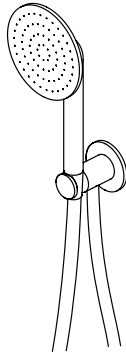
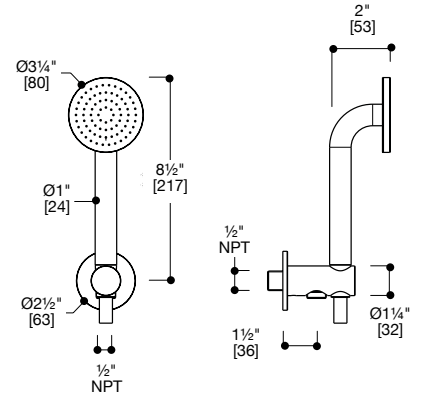

**1266**

[QHS-0266]

- Round wand handshower set with wall union + hose
- 1.8 gpm @ 60 PSI
- Stainless steel AISI316L

**finish**

- AS

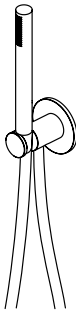
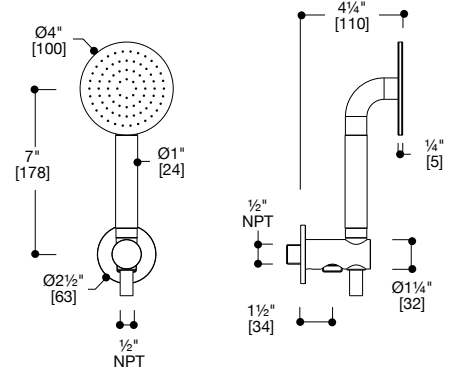

**1366**

[QHS-0366]

- Round wand handshower set with wall union + hose
- 1.8 gpm @ 60 PSI
- Stainless steel AISI316L

**finish**

- AS
- ON\*
- OC\*
- OR\*
- MB\*

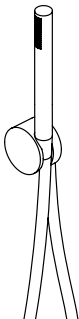
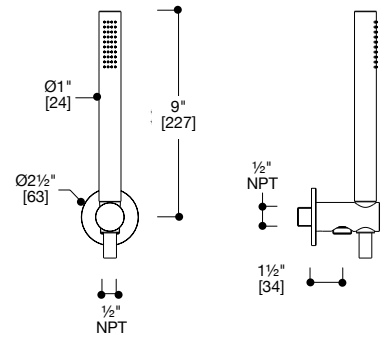

**1466**

[QHS-0466]

- Round wand handshower set with wall union + hose
- 1.8 gpm @ 60 PSI
- Stainless steel AISI316L

**finish**

- AS
- ON\*
- OC\*

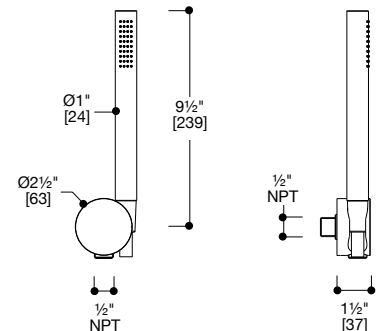

modo series

# MODO SERIES · handshower sets

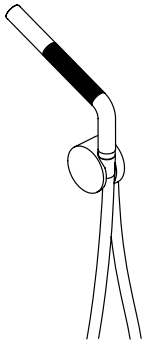

## 1866 [QHS-0866]

- Round wand handshower set with wall union + hose
- 1.8 gpm @ 60 PSI
- Stainless steel AISI316L

### finish

- AS
- ON\*
- OC\*

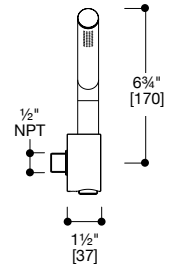
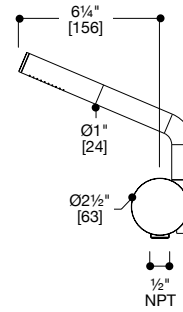



handshower set 1866-ON

# MODO Ø63 SERIES · shower mixer + diverter handles



**1763**  
[QTH-1763]

+

**IN001/1**

handle

rough-in

finish

- AS
- ON\*
- OC\*
- OR\*

- Single hydroprogressive Ø63 wall-mount mixer handle
- 4.0 gpm @ 45 PSI (free flow)
- Controls flow + temperature
- Requires: **IN001/1** hydroprogressive rough-in valve (refer to pg 244 C)
- Stainless steel AISI316L

**IN001/1  
REQUIRED**

hydroprogressive wall rough-in valve (refer to pg 244 C)

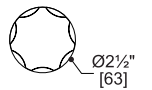

**1764**  
[QTH-1763S]

+

**IN001/1**

diverter handle

rough-in

finish

- AS
- ON\*
- OC\*
- OR\*

- Single Ø63 wall-mount 2-way diverter handle
- 4.0 gpm @ 45 PSI (free flow)
- 2 outlet individual diverter control
  - Outlet 1 operated individually
  - Outlet 2 operated individually
- Requires: **IN001/1** hydroprogressive rough-in valve (refer to pg 244 C)
- Stainless steel AISI316L

**IN001/1  
REQUIRED**

hydroprogressive wall rough-in valve (refer to pg 244 C)

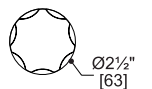
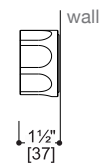

modo series

# MODO Ø63 SERIES · wall shower control handle + handshower

ORDER SKU

## 1758 + ROUGH-IN VALVE KIT

Ø63 wall-mount, single-outlet hydroprogressive mixer handle + handshower set; with rough-in valve kit

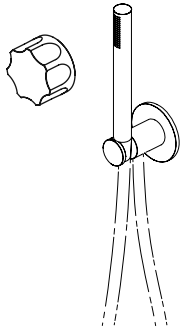

- ① **1758** handle + handshower + ② **IN001/1** rough-in + ③ **QRI-0910** thermo mixer

finish

- AS
- ON\*
- OC\*
- OR\*

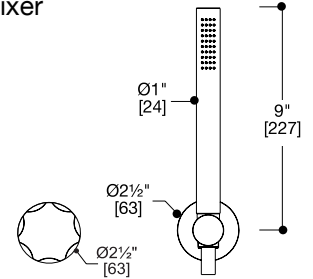

- ① • **1758:**
  - single hydroprogressive Ø63 wall-mount mixer handle
  - 4.0 gpm @ 45 PSI (free flow)
- ② • **IN001/1:** hydroprogressive wall rough-in valve (refer to pg 244 C)
- ③ • **QRI-0910:** remote thermostatic mixing valve with remote shut-offs (refer to pg 244 C)
  - Stainless steel AISI316L

**IN001/1 + QRI-0910**  
**REQUIRED**  
 hydroprogressive shower rough-in valve with remote thermostatic mixing valve + shut offs (refer to pg 244 C)

### horizontal installation

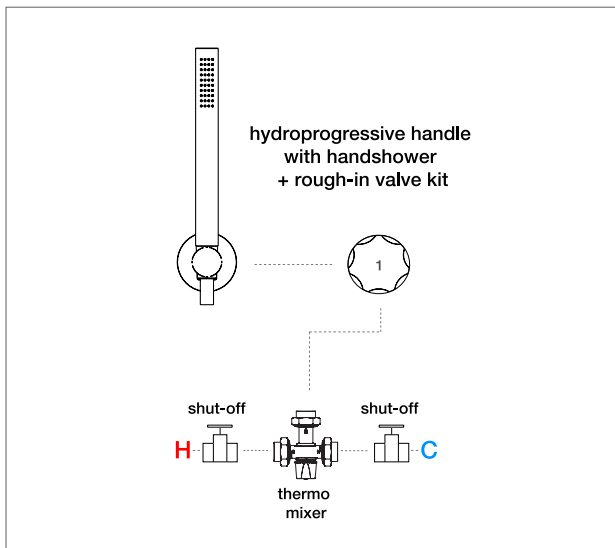

# MODO Ø63 SERIES · 2-way diverter shower system

ORDER SKU

## 1763 + 1764 + ROUGH-IN VALVE KIT

Ø63 wall-mount, hydroprogressive mixer handle + 2-way diverter handle; with rough-in valve kit

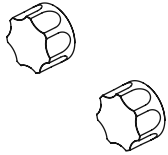

- |   |             |   |   |             |   |   |                   |   |   |                 |
|---|-------------|---|---|-------------|---|---|-------------------|---|---|-----------------|
| ① | <b>1763</b> | + | ② | <b>1764</b> | + | ③ | <b>IN001/1 x2</b> | + | ④ | <b>QRI-0910</b> |
|   | handle      |   |   | diverter    |   |   | rough-in kit      |   |   | thermo mixer    |
|   | finish      |   |   | finish      |   |   |                   |   |   |                 |
|   | ● AS        |   |   | ● AS        |   |   |                   |   |   |                 |
|   | ● ON*       |   |   | ● ON*       |   |   |                   |   |   |                 |
|   | ● OC*       |   |   | ● OC*       |   |   |                   |   |   |                 |
|   | ● OR*       |   |   | ● OR*       |   |   |                   |   |   |                 |

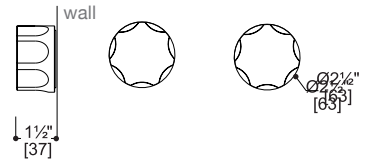

- ① • **1763:**  
single hydroprogressive Ø63 wall-mount mixer handle;  
4.0 gpm @ 45 PSI (free flow)
  - ② • **1764:**  
single Ø63 wall-mount diverter handle;  
4.0 gpm @ 45 PSI (free flow)  
single use (CalGreen compliant)
  - ③ • **IN001/1:** hydroprogressive wall rough-in valve  
**IN001/1:** 2-way diverter wall rough-in valve (refer to pg 244 C)
  - ④ • **QRI-0910:** thermostatic mixing valve with remote shut-offs (refer to pg 244 C)
- Stainless steel AISI316L

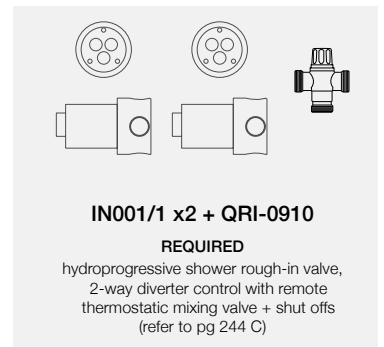

### configuration samples

Trim set can be paired with a range of shower heads, handshowers and spouts.

#### horizontal installation

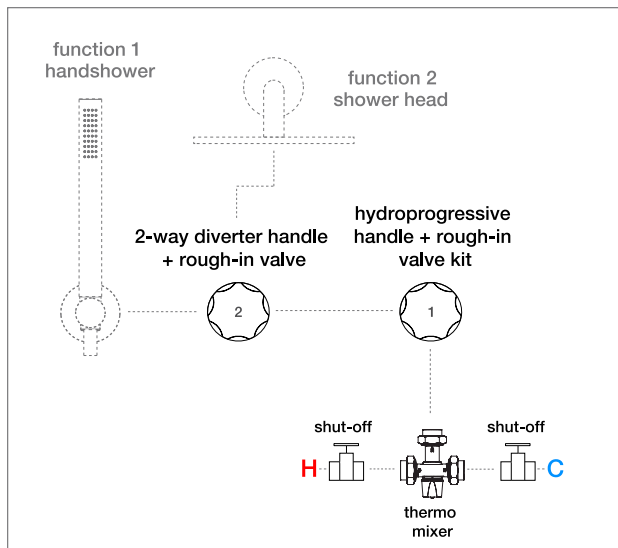

#### vertical installation

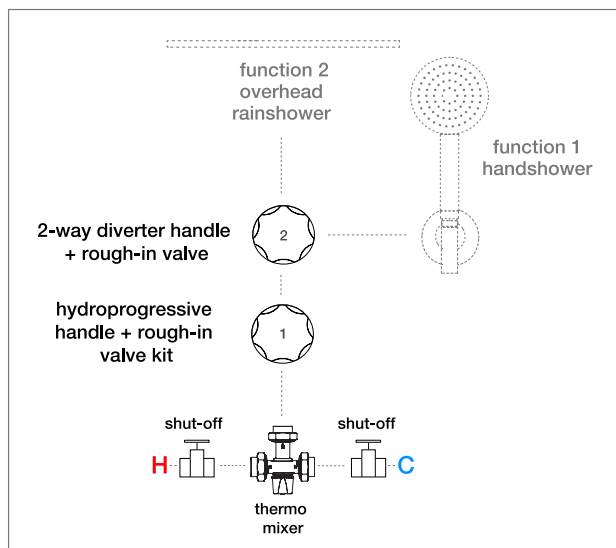





modo series wall mixer handle 1763-OC

## MODO Ø63 SERIES · wall shower control configurations

### two handle option:

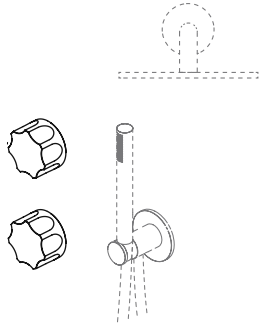

- ① 1763 x2 handles  
finish
- +
- ② IN001/1 x2 rough-in kit
- +
- ③ QRI-0910 thermo mixer

- AS
- ON\*
- OC\*
- OR\*

Operate two shower fixtures individually

- **1763 x2**: single hydroprogressive Ø63 wall-mount mixer handle
- **IN001/1 x2**: hydroprogressive wall rough-in valve
- **QRI-0910**: thermostatic mixing valve with remote shut-offs

### three handle option:

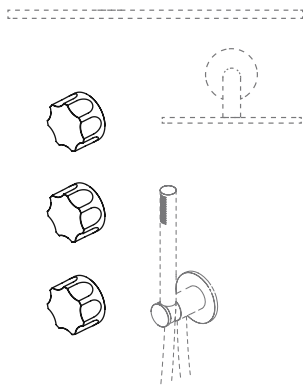

- ① 1763 x3 handles  
finish
- +
- ② IN001/1 x3 rough-in kit
- +
- ③ QRI-0910 thermo mixer

- AS
- ON\*
- OC\*
- OR\*

Operate two shower fixtures individually

- **1763 x3**: single hydroprogressive Ø63 wall-mount mixer handle
- **IN001/1 x3**: hydroprogressive wall rough-in valve
- **QRI-0910**: thermostatic mixing valve with remote shut-offs

### four handle option:

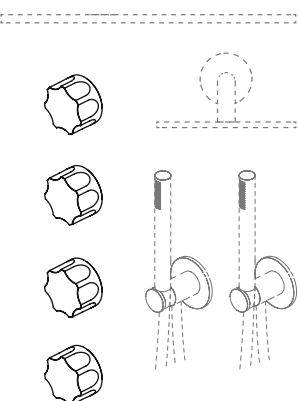

- ① 1763 x4 handles  
finish
- +
- ② IN001/1 x4 rough-in kit
- +
- ③ QRI-0910 thermo mixer

- AS
- ON\*
- OC\*
- OR\*

Operate two shower fixtures individually

- **1763 x4**: single hydroprogressive Ø63 wall-mount mixer handle
- **IN001/1 x4**: hydroprogressive wall rough-in valve
- **QRI-0910**: thermostatic mixing valve with remote shut-offs

# MODO Ø63 SERIES · configuration examples

Trim set can be paired with a range of shower heads, handshowers and spouts.

## horizontal installation

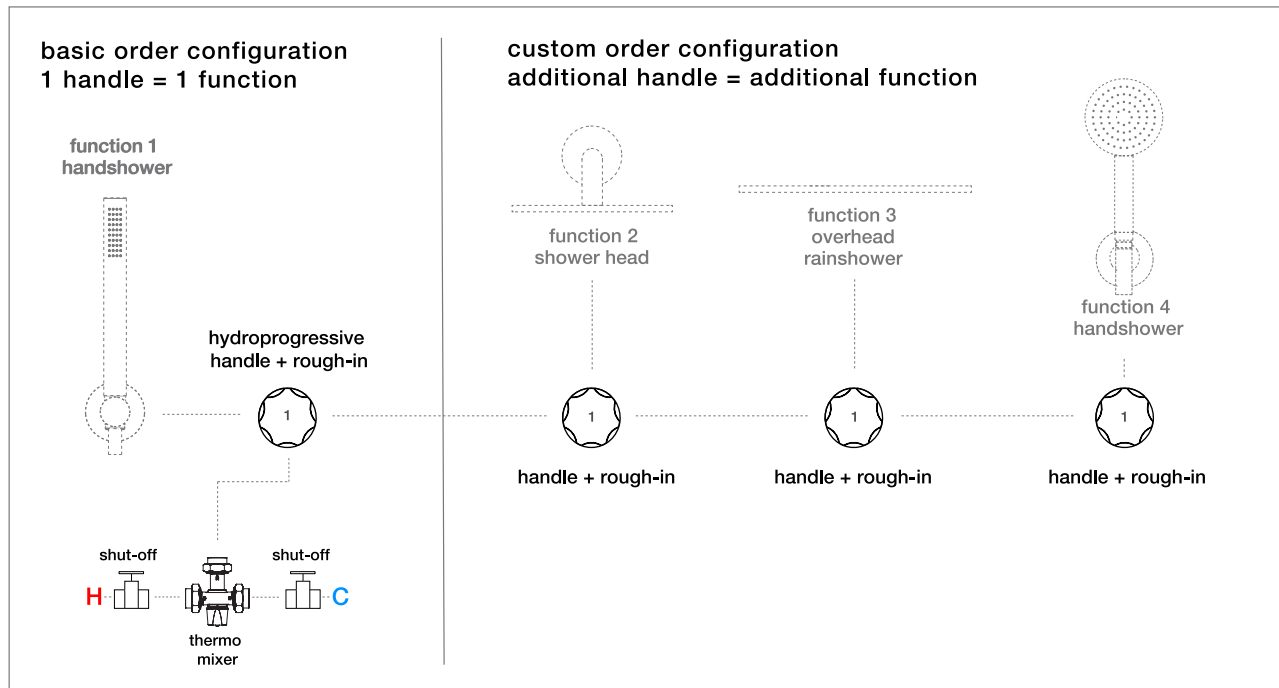

## vertical installation

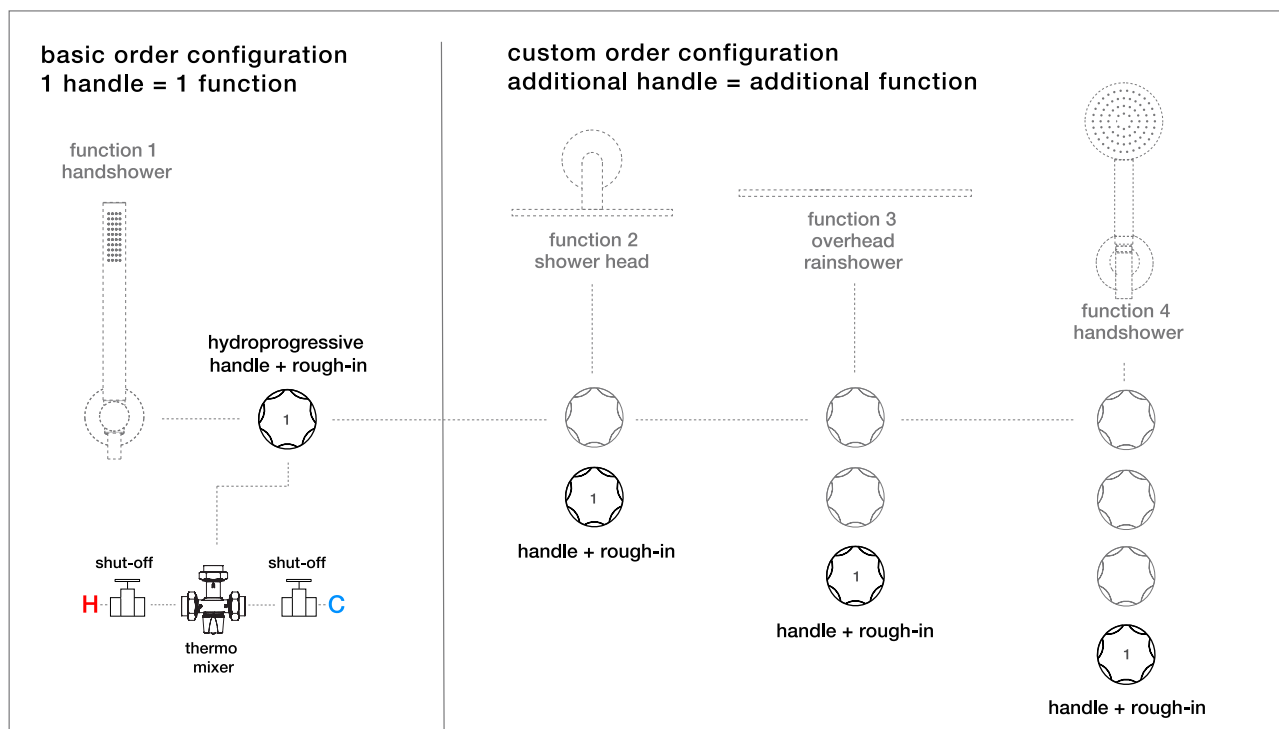

modo series

# MODO Ø43 SERIES · 2-way shower trim + non-integral valve QRI-0922

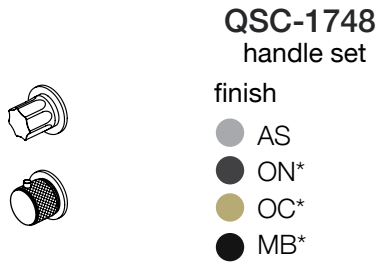

+ **QRI-0922**  
rough-in



- Ø43 trim set supports the QRI-0922 thermostatic non-integral shower rough-in valve with two outlets
- 12.5 gpm @ 60 PSI
- Can be installed vertically or horizontally
- Requires **QRI-0922** non-integral rough-in valve (refer to pg 246 C)
- Stainless steel AISI316L

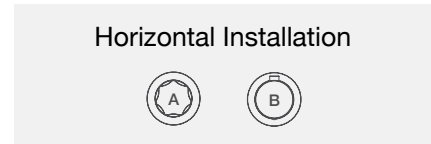
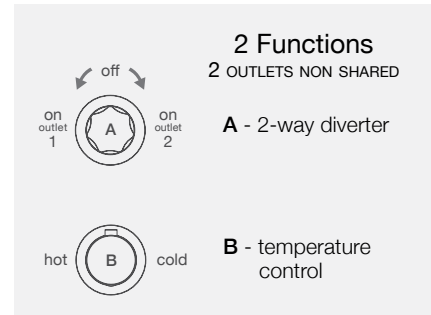
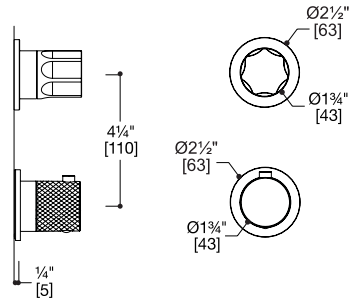

## configuration samples

Trim set can be paired with a range of shower heads, handshowers and spouts.

### horizontal installation

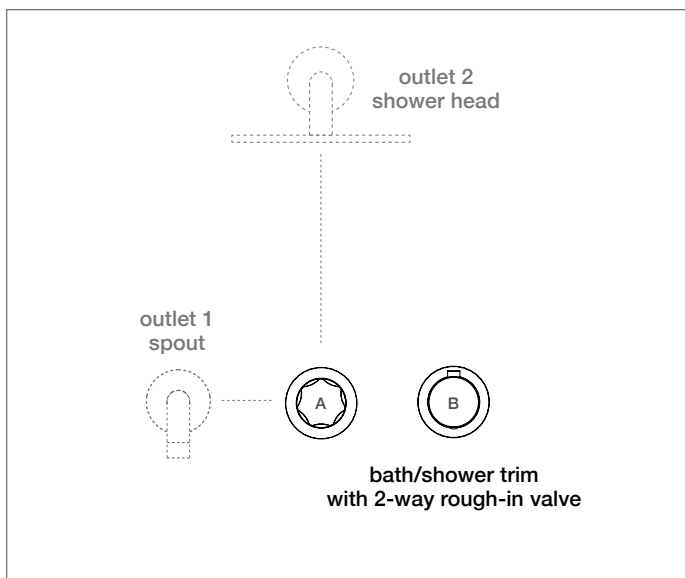

### vertical installation

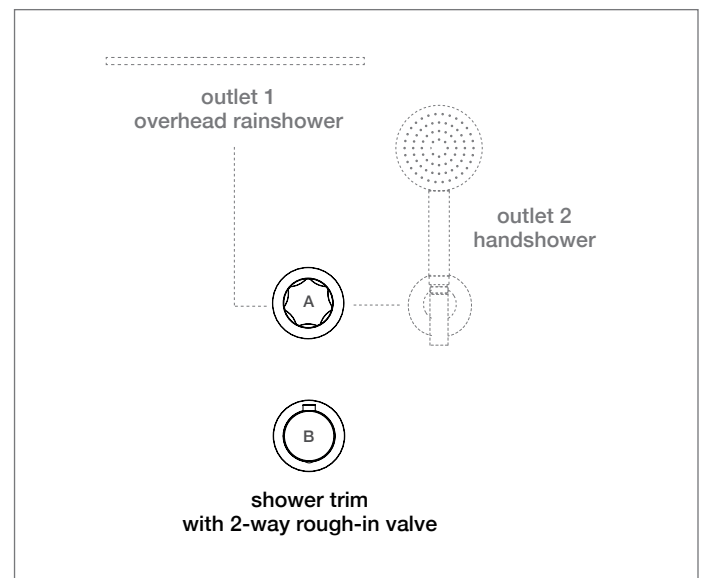

modo series

# MODO Ø43 SERIES · 2-way shower trim + non-integral valve QRI-0923

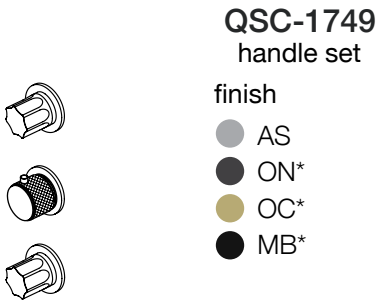

+ QRI-0923 rough-in

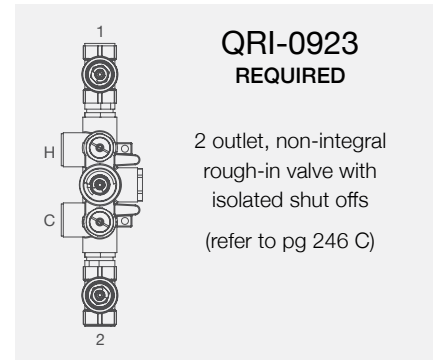

- Ø43 trim set supports the QRI-0923 thermostatic non-integral shower rough-in valve with two outlets
- 12.5 gpm @ 60 PSI
- Can be installed vertically or horizontally
- Requires **QRI-0923** non-integral rough-in valve (refer to pg 246 C)
- Stainless steel AISI316L

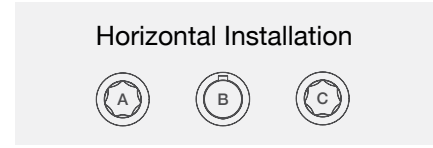
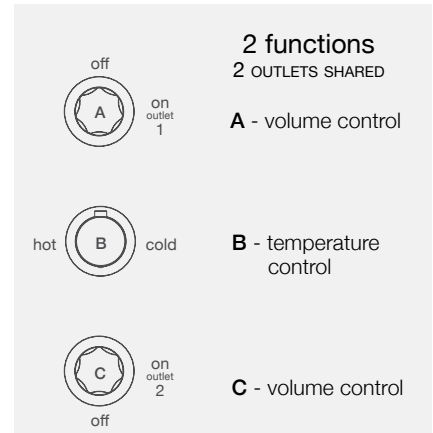
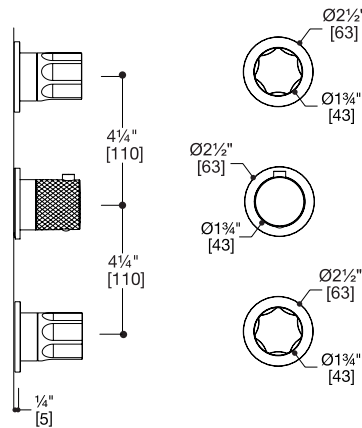

## configuration samples

Trim set can be paired with a range of shower heads, handshowers and spouts.

### horizontal installation

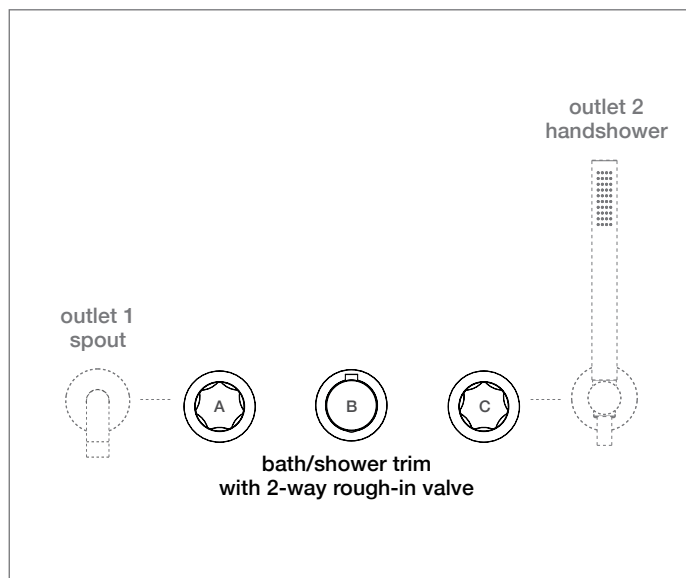

### vertical installation

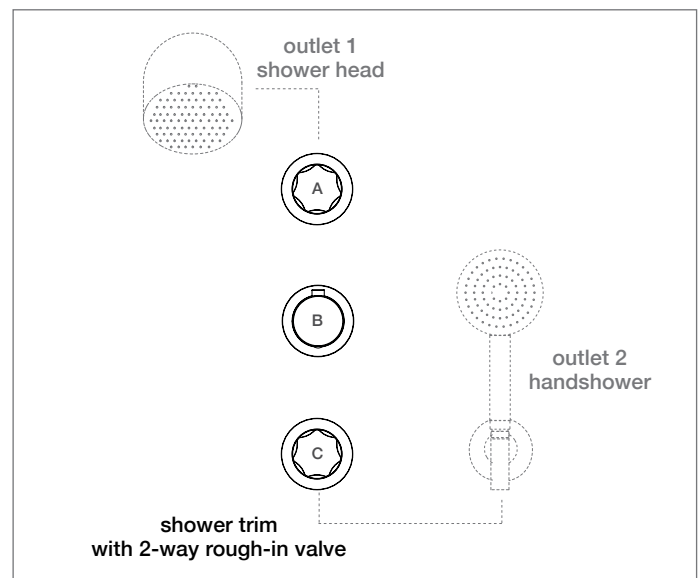

modo series

# MODO Ø43 SERIES · 2-way shower trim + integral valve TS922.01

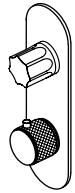

**QSC-1788**  
handle set

+

**TS922.01**  
rough-in

finish

- AS
- ON\*
- OC\*
- MB\*

- Ø43 trim set supports the TS922.01 thermostatic integral shower rough-in valve with two outlets
- 12.5 gpm @ 60 PSI
- Can be installed vertically or horizontally
- Requires rough-in **TS922.01** integral rough-in valve (refer to pg 247 C)
- Stainless steel AISI316L

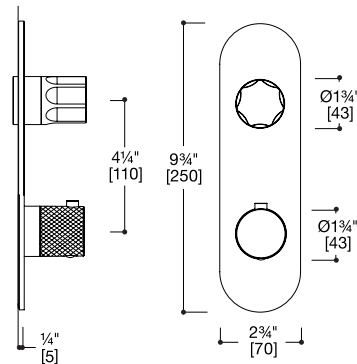

**TS922.01**  
**REQUIRED**

2 outlet, integral  
rough-in valve  
(refer to pg 247 C)

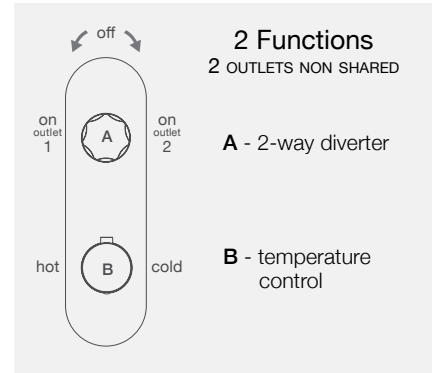

**2 Functions**  
2 OUTLETS NON SHARED

**A** - 2-way diverter

**B** - temperature control

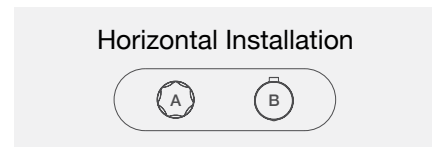

Horizontal Installation

## configuration samples

Trim set can be paired with a range of shower heads, handshowers and spouts.

### horizontal installation

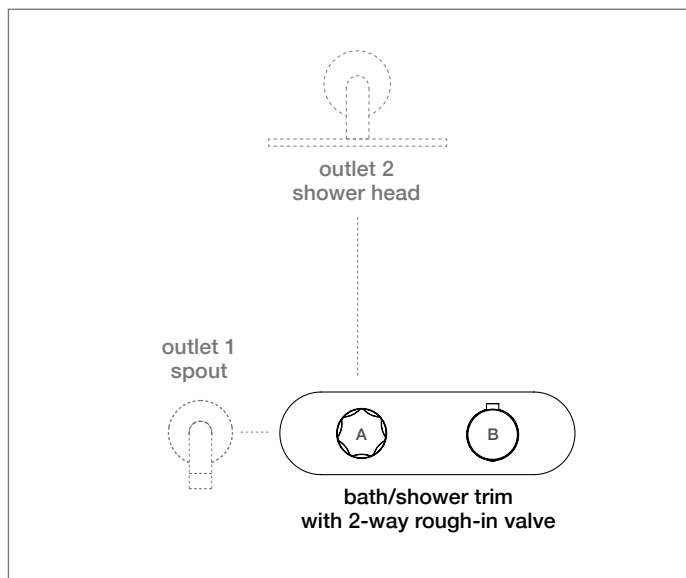

### vertical installation

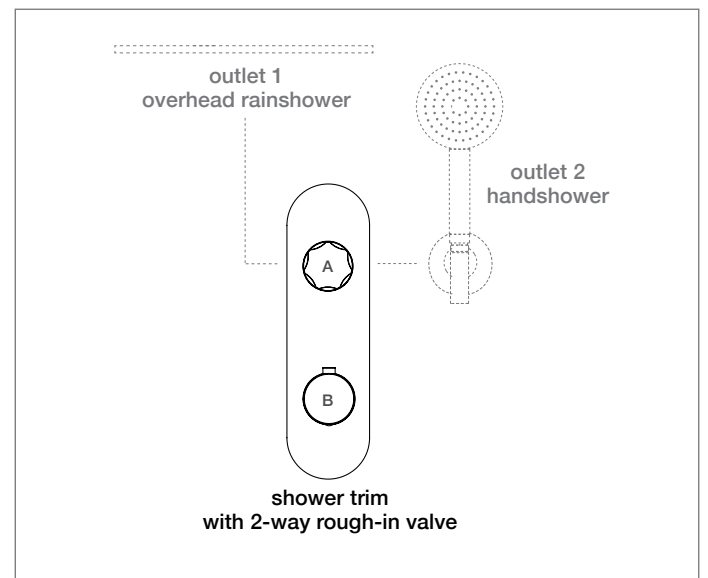

modo series

# MODO Ø43 SERIES · 2-way shower trim + integral valve TS923.01

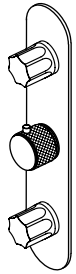

**QSC-1789**  
handle set

+

**TS923.01**  
rough-in

finish

- AS
- ON\*
- OC\*
- MB\*

- Ø43 trim set supports the TS923.01 thermostatic integral shower rough-in valve with two outlets
- 12.5 gpm @ 60 PSI
- Can be installed vertically or horizontally
- Requires rough-in **TS923.01** integral rough-in valve (refer to pg 247 C)
- Stainless steel AISI316L

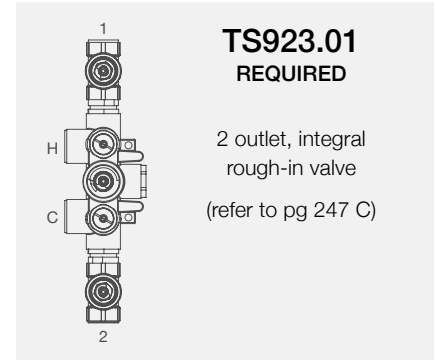
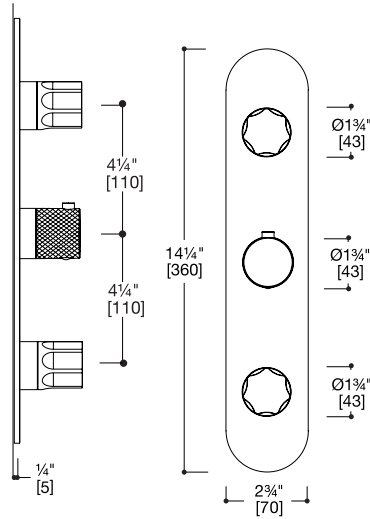

**TS923.01**  
**REQUIRED**

2 outlet, integral  
rough-in valve  
(refer to pg 247 C)

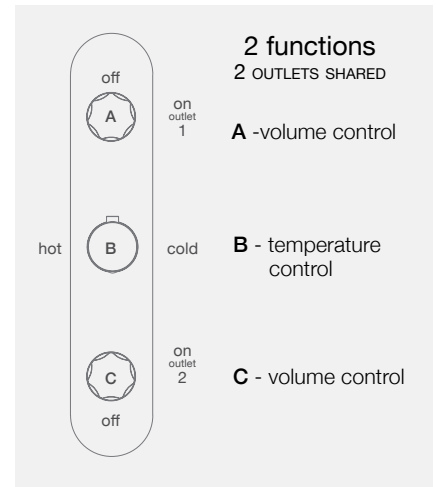

**2 functions**  
2 OUTLETS SHARED

**A** - volume control

**B** - temperature control

**C** - volume control

## configuration samples

Trim set can be paired with a range of shower heads, handshowers and spouts.

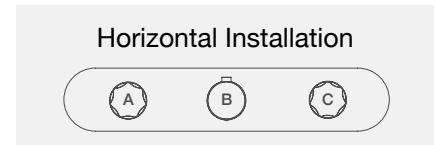

## horizontal installation

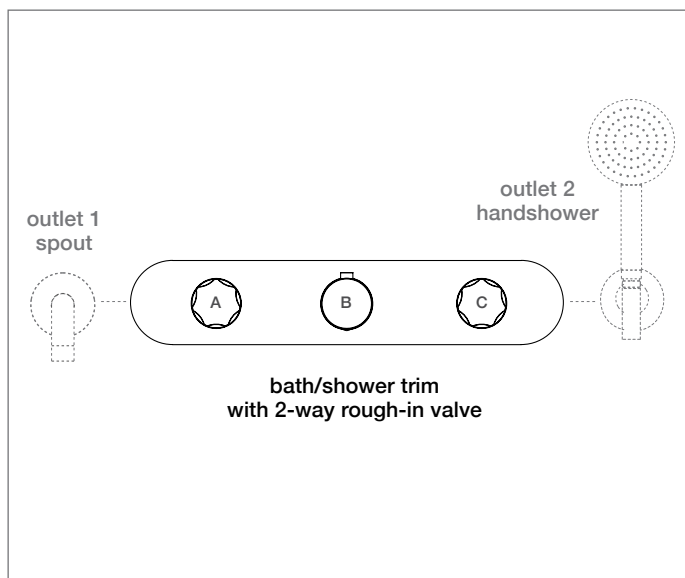

## vertical installation

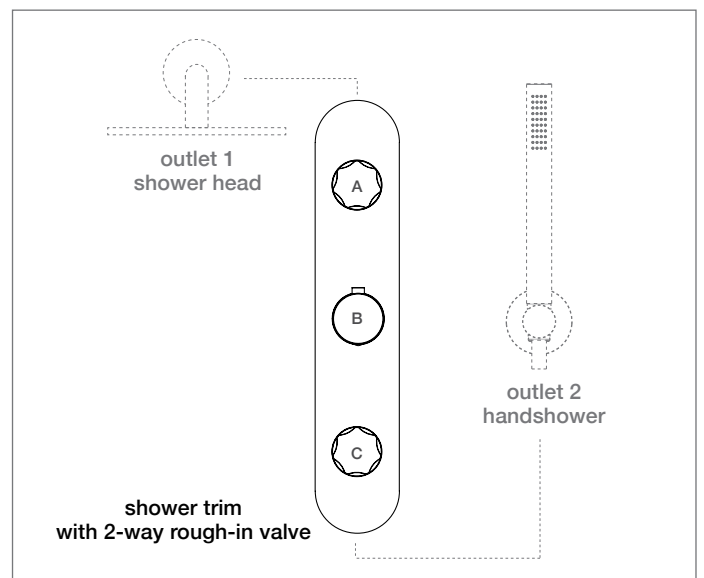

modo series

# MODO Ø43 SERIES · 3-way shower trim + non-integral valve QRI-0933



**QSC-1748**  
handle set

+

**QRI-0933**  
rough-in

finish

- AS
- ON\*
- OC\*
- MB\*

- Ø43 trim set supports the QRI-0933 thermostatic non-integral shower rough-in valve with three outlets
- 12.5 gpm @ 60 PSI
- Can be installed vertically or horizontally
- Requires **QRI-0933** non-integral rough-in valve (refer to pg 246 C)
- Stainless steel AISI316L

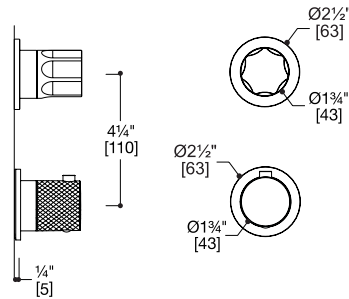

**QRI-0933**  
**REQUIRED**

3 outlet, non-integral rough-in valve with isolated shut offs (refer to pg 246 C)

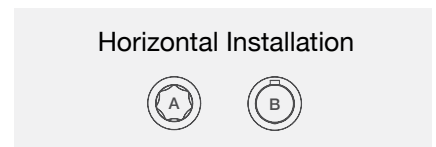
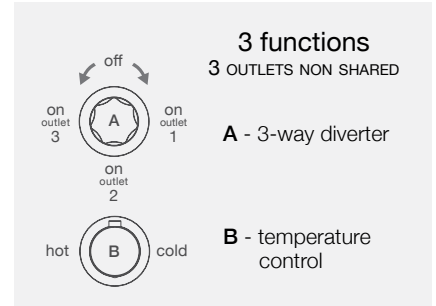

## configuration samples

Trim set can be paired with a range of shower heads, handshowers and spouts.

### horizontal installation

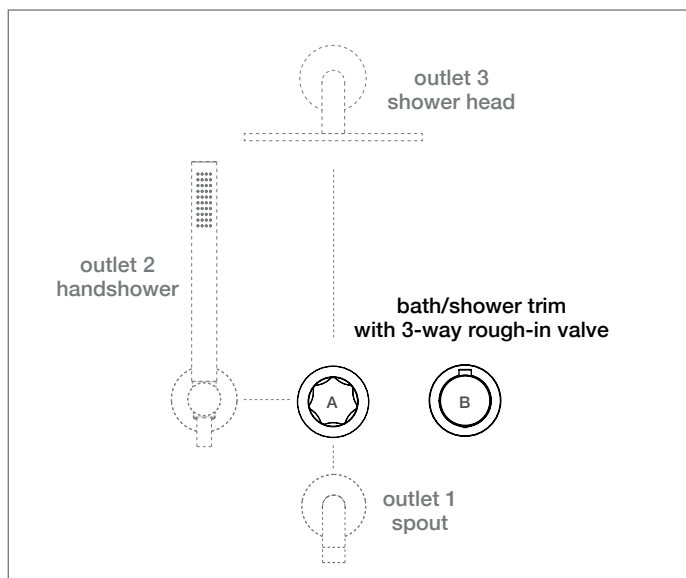

### vertical installation

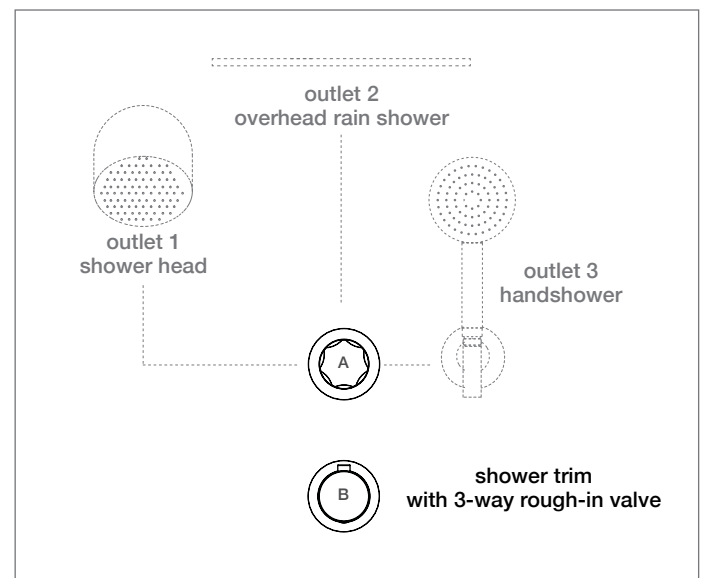

modo series



# MODO Ø43 SERIES · 3-way shower trim + non-integral valve QRI-0935

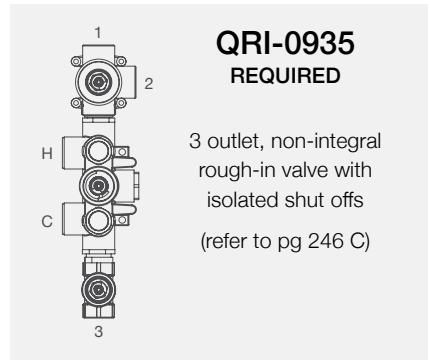

- Ø43 trim set supports the QRI-0935 thermostatic non-integral shower rough-in valve with three outlets
- 12.5 gpm @ 60 PSI
- Can be installed vertically or horizontally
- Requires **QRI-0935** non-integral rough-in valve (refer to pg 246 C)
- Stainless steel AISI316L

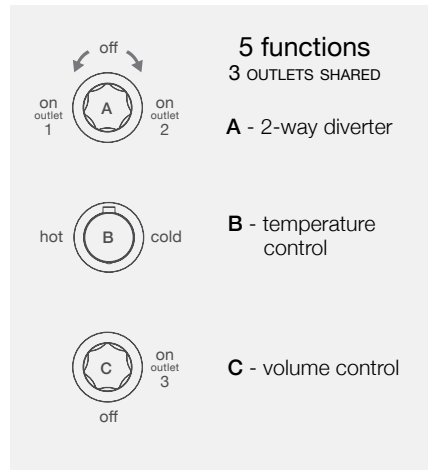
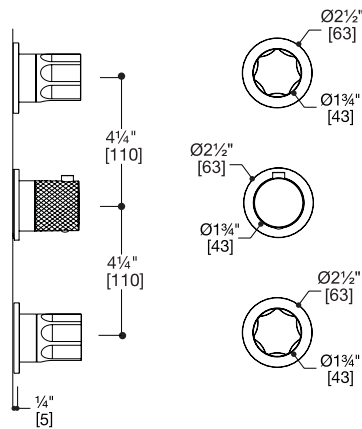

## configuration samples

Trim set can be paired with a range of shower heads, handshowers and spouts.

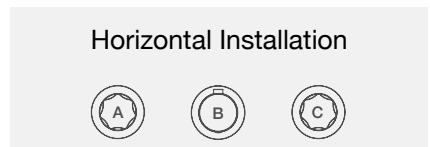

## horizontal installation

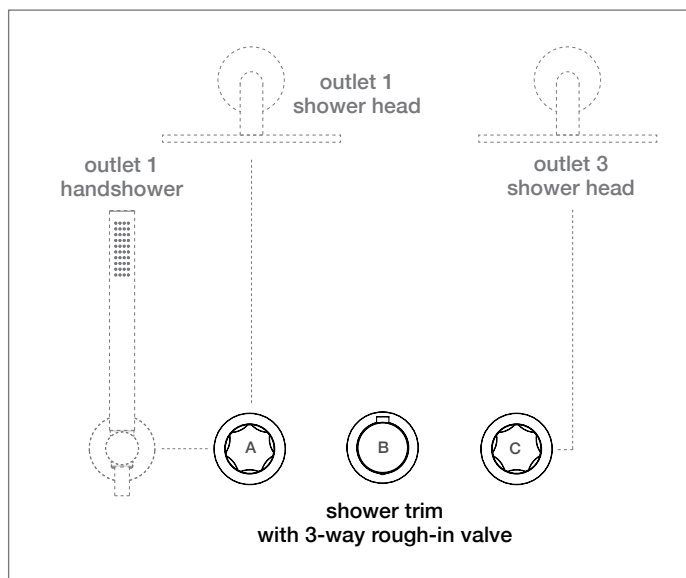

## vertical installation

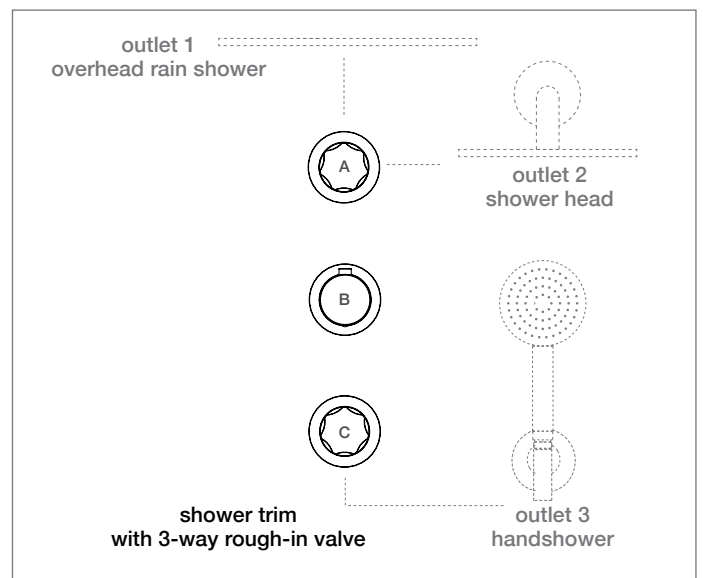

modo series

# MODO Ø43 SERIES · 3-way shower trim + integral valve TS933.01

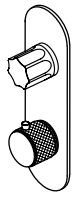

**QSC-1788**  
handle set

finish

- AS
- ON\*
- OC\*
- MB\*

+

**TS933.01**  
rough-in



**TS933.01**  
**REQUIRED**

3 outlet, integral  
rough-in valve  
(refer to pg 247 C)

- Ø43 trim set supports the TS933.01 thermostatic integral shower rough-in valve with three outlets
- 12.5 gpm @ 60 PSI
- Can be installed vertically or horizontally
- Requires rough-in **TS933.01** integral rough-in valve (refer to pg 247 C)
- Stainless steel AISI316L

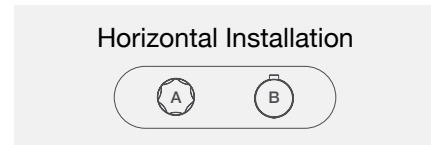
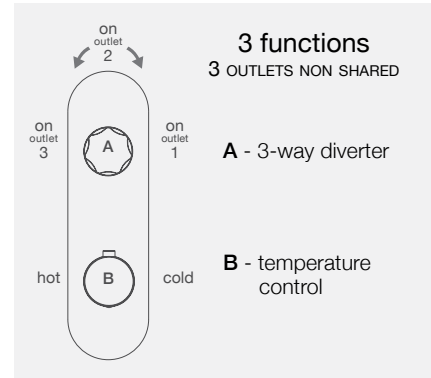
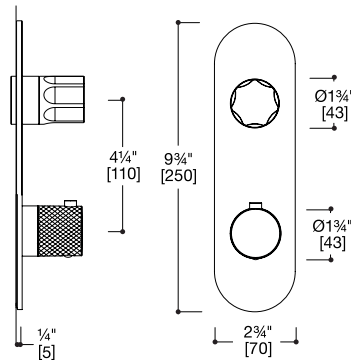

## configuration samples

Trim set can be paired with a range of shower heads, handshowers and spouts.

### horizontal installation

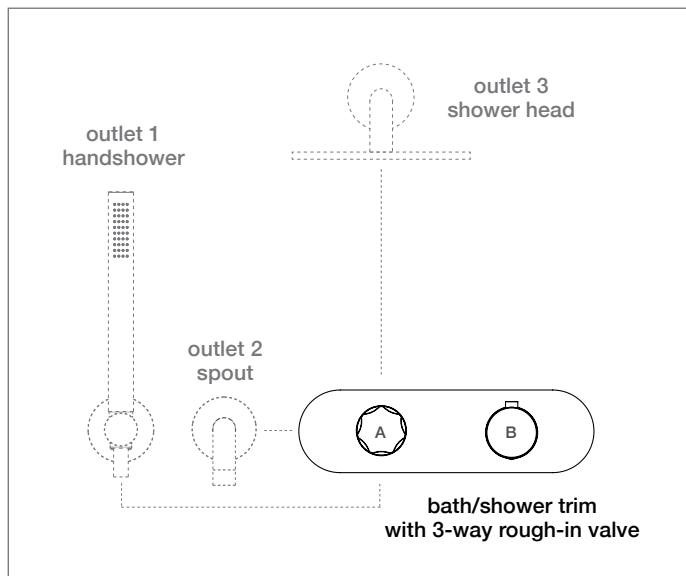

### vertical installation

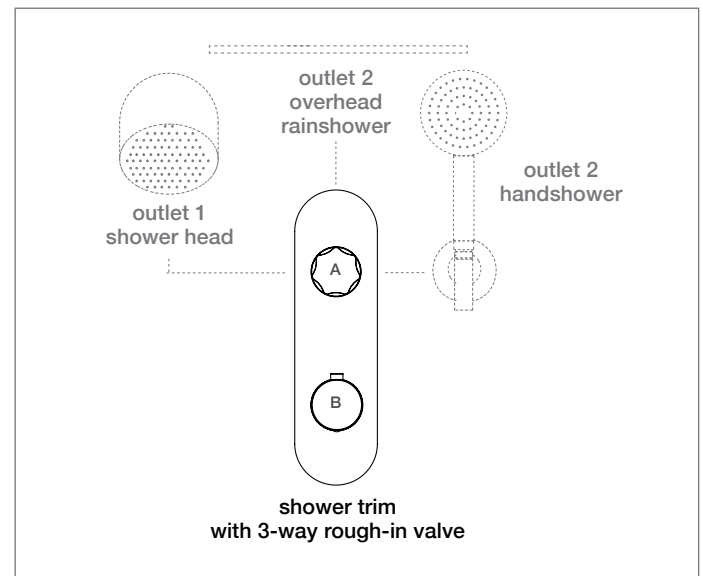

modo series

# MODO Ø43 SERIES · 3-way shower trim + integral valve TS935.01

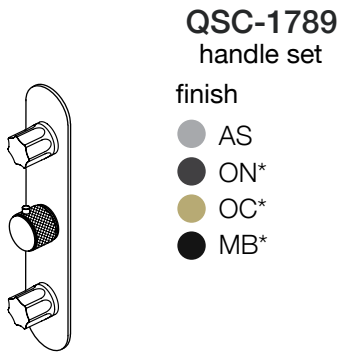

**QSC-1789** handle set + **TS935.01** rough-in

- finish
- AS
  - ON\*
  - OC\*
  - MB\*



**TS935.01**  
**REQUIRED**

3 outlet, integral rough-in valve  
(refer to pg 247 C)

- Ø43 trim set supports the TS935.01 thermostatic integral shower rough-in valve with three outlets
- 12.5 gpm @ 60 PSI
- Can be installed vertically or horizontally
- Requires rough-in **TS935.01** integral rough-in valve (refer to pg 247 C)
- Stainless steel AISI316L

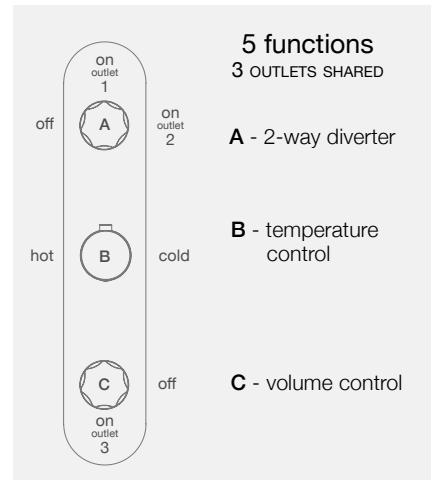
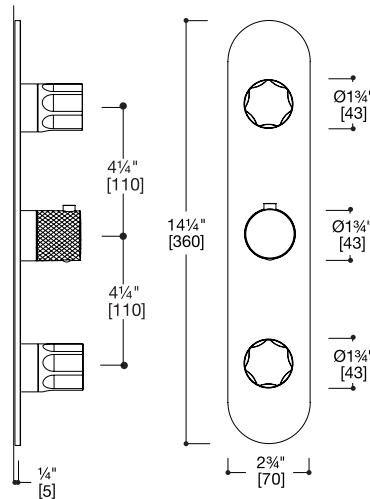

**5 functions**  
3 OUTLETS SHARED

- A** - 2-way diverter
- B** - temperature control
- C** - volume control

## configuration samples

Trim set can be paired with a range of shower heads, handshowers and spouts.

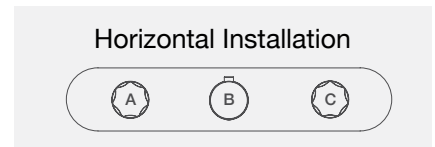

## horizontal installation

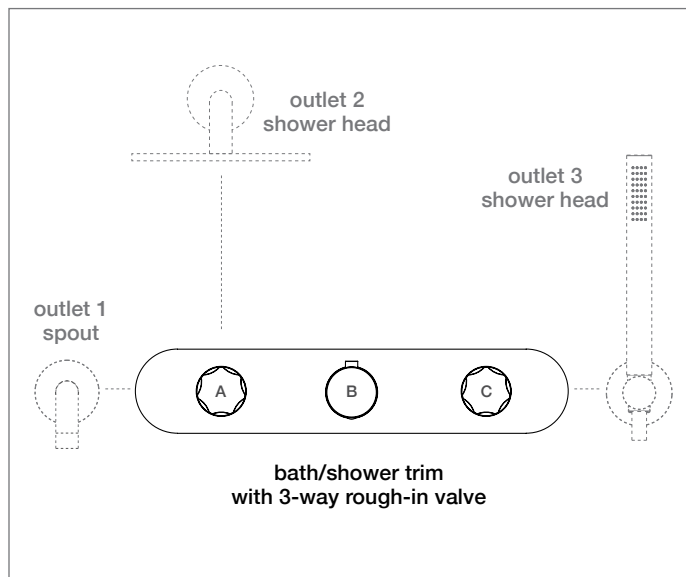

## vertical installation

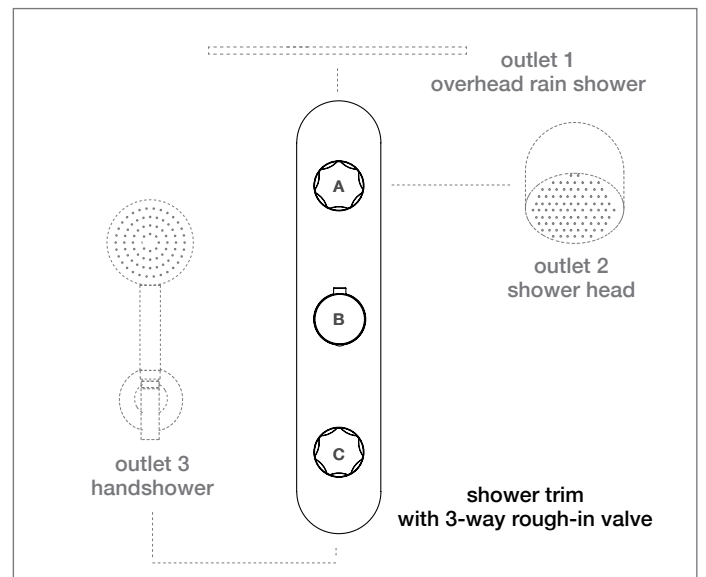

modo series

## MODO SERIES · rough-in valves + thermostatic mixer

### IN001/1

[QRI-0001]

- Hydroprogressive rough-in valve for single wall mixer handle
- 4.0 gpm @ 45 PSI (free flow)
- Controls flow + temperature
- Easy installation with leveler spirit bubble, integrated in the mud guard
- Test cap allows pressure or water testing before valve cartridge installation, to be removed at trim stage
- Stainless steel mounting plate provided for easy installation with wall mount spouts
- Recommend use for wall basin mixer applications with single hydroprogressive mixer handles

*CALGreen*

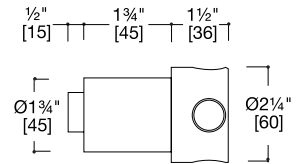
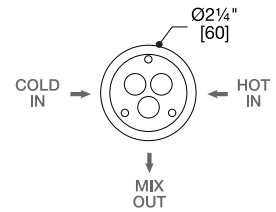

### IN010/1

[QRI-0002]

- Widespread, hot + cold rough-in valve for wall widespread mixer handle
- 8.0 gpm @ 45 PSI (free flow combined)
- Easy installation with leveler spirit bubble, integrated in the mud guard
- Test cap allows pressure or water testing before valve cartridge installation, to be removed at trim stage
- Stainless steel mounting plate provided for easy installation with wall mount spouts
- Recommend use for wall basin mixers, tubfillers and shower applications with widespread mixer handle sets

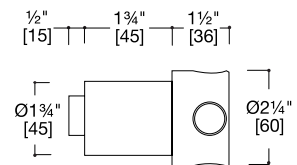
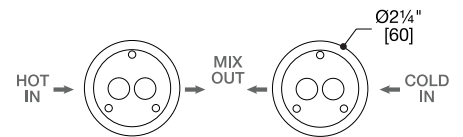

### PZ001

- Hydroprogressive floor rough-in valve
- 11 gpm @ 60 PSI (free flow combined)
- Recommend use for basin and tubfiller applications with freestanding floor spouts

### QRI-0910

- Thermostatic mixing valve & remote shut-offs
- Recommend use for shower applications with single wall thermostatic mixer handle + IN001/1 hydroprogressive rough-in valve

deck spout BC0101-AS  
modo series deck mixer handles 1752V-AS



# NON-INTEGRAL · 2 + 3-way thermostatic rough-in valves

CA Green

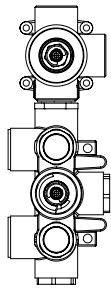

## QRI-0922

- Thermostatic rough-in valve with no integral shutoffs
- 2 outlet individual diverter control
- 12.5 gpm @ 60 PSI
- Outlet 1 operated individually  
Outlet 2 operated individually
- Isolated shutoff valves for hot + cold included
- Can be installed vertically or horizontally
- Anti-scald safety stop
- Solid brass

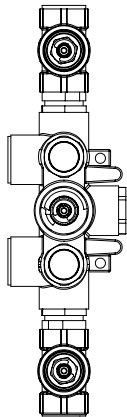
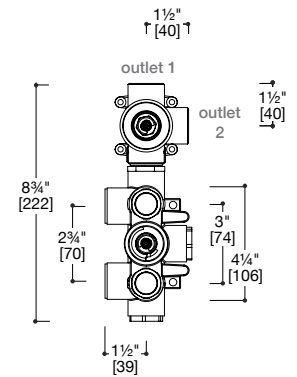

## QRI-0923

- Thermostatic rough-in valve with no integral shutoffs
- 2 outlet with 2 individual volume controls
- 12.0 gpm @ 60 PSI
- Outlet 1 operated individually  
Outlet 2 operated individually  
Outlets 1 + 2 simultaneously
- Isolated shutoff valves for hot + cold included
- Can be installed vertically or horizontally
- Anti-scald safety stop
- Solid brass

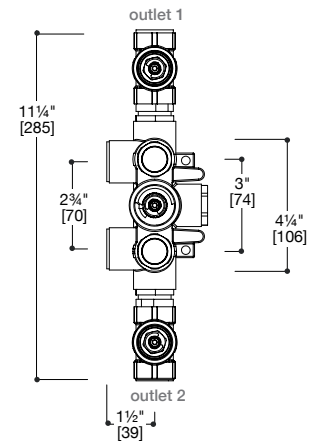

CA Green

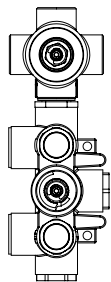

## QRI-0933

- Thermostatic rough-in valve with no integral shutoffs
- 3 outlet individual diverter control
- 12.5 gpm @ 60 PSI
- Outlet 1 operated individually  
Outlet 2 operated individually  
Outlet 3 operated individually
- Isolated shutoff valves for hot + cold included
- Can be installed vertically or horizontally
- Anti-scald safety stop
- Solid brass

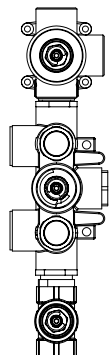
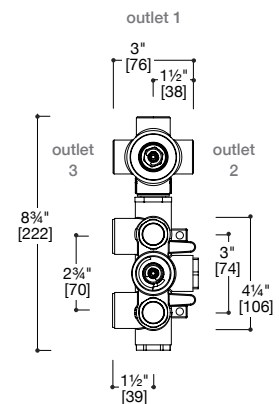

## QRI-0935

- Thermostatic rough-in valve with no integral shutoffs
- 3 outlet individual diverter with 5 functions
- 12.0 gpm @ 60 PSI
- Outlet 1 operated individually  
Outlet 2 operated individually  
Outlet 3 operated individually  
Outlets 1 + 3 simultaneously  
Outlets 2 + 3 simultaneously
- Isolated shutoff valves for hot + cold included
- Can be installed vertically or horizontally
- Anti-scald safety stop
- Solid brass

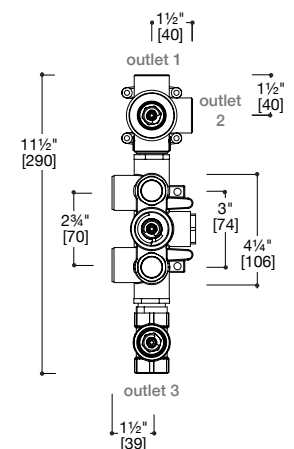

# INTEGRAL · 2 + 3-way thermostatic rough-in valves

CA Green

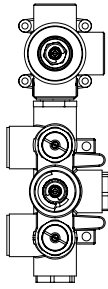

## TS922.01

- Thermostatic rough-in valve with integral shutoffs
- 2 outlet individual diverter control
- 12.5 gpm @ 60 PSI
- Outlet 1 operated individually  
Outlet 2 operated individually
- Integral service shut-offs with filter screens
- Can be installed vertically or horizontally
- Anti-scald safety stop
- Solid brass

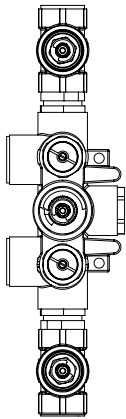
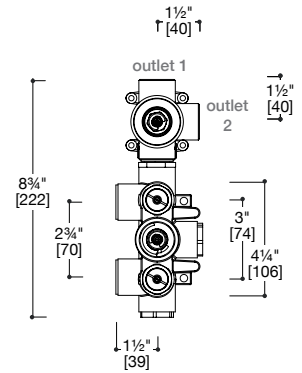

## TS923.01

- Thermostatic rough-in valve with integral shutoffs
- 2 outlet with 2 individual volume controls
- 12.0 gpm @ 60 PSI
- Outlet 1 operated individually  
Outlet 2 operated individually  
Outlets 1 + 2 simultaneously
- Integral service shut-offs with filter screens
- Can be installed vertically or horizontally
- Anti-scald safety stop
- Solid brass

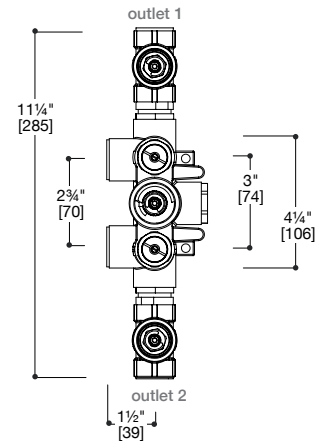

CA Green

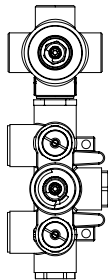

## TS933.01

- Thermostatic rough-in valve with integral shutoffs
- 3 outlet individual diverter control
- 12.5 gpm @ 60 PSI
- Outlet 1 operated individually  
Outlet 2 operated individually  
Outlet 3 operated individually
- Integral service shut-offs with filter screens
- Can be installed vertically or horizontally
- Anti-scald safety stop
- Solid brass

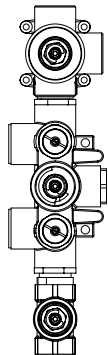
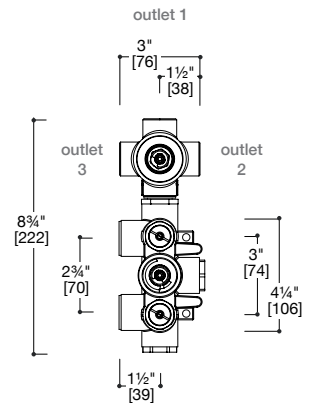

## TS935.01

- Thermostatic rough-in valve with integral shutoffs
- 3 outlet individual diverter with 5 functions
- 12.0 gpm @ 60 PSI
- Outlet 1 operated individually  
Outlet 2 operated individually  
Outlet 3 operated individually  
Outlets 1 + 3 simultaneously  
Outlets 2 + 3 simultaneously
- Integral service shut-offs with filter screens
- Can be installed vertically or horizontally
- Anti-scald safety stop
- Solid brass

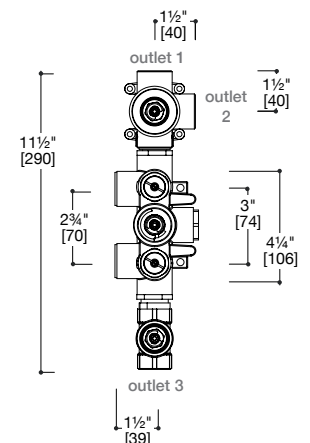

modos series

# stereo series

**Stereo**, offered in two handle diameters: 63mm + 43mm, is inspired by the classic handles of the Hi-Fi stereos that have delivered our music before online streaming. Stereo was born from an essential technical detail: a new object for an old shape.

Designer

**Luca Papini (Italy)**

**Luca Papini** was born in Brescia, Italy and studied at the Faculty of Architecture in Florence, graduating in Industrial Design at the IED in Milan. Some of his works have won international awards and in 2018 he won the prestigious ADA Archiproducts Design Award. Luca Papini teaches Product Design at the European Institute of Design in Milan and is a visiting professor at the Tsinghua University in Beijing.

Stainless steel AISI316L

wall tubfiller spout BC016-AS + QPT-0002  
stereo series wall mixer handle 1663-AS + 1664-AS  
handshower set 1866-AS







floor tubfiller spout with handshower 1662-AS

**wall spout BC002-OC**  
**stereo series wall mixer handle 1663-OC**



**wall tubfiller spout BC0017-ON + QPT-0002**  
**stereo series wall mixer handles 1663-ON + 1663V-ON**  
**handshower set 1366-ON**





deck spout BC102-AS  
stereo series deck mixer handle 1652-AS



deck spout BC101-AS  
stereo series deck widespread mixer handles 1651V-AS

# stereo series

## finish + color

Please refer to tapware sample chips for true finish and color.

### PVD Finishes:

Physical Vapor Deposition, is a highly innovative coating procedure that does not alter the inherent features of Stainless steel.

#### Ø63 handle

Steel



**-AS**

Stainless steel  
stocked

Black



**-ON**

PVD  
special order

Gold



**-OC**

PVD  
special order

Rose



**-OR**

PVD  
special order

#### Ø43 handle

Steel



**-AS**

Stainless steel  
stocked

stereo series

\*Finishes: ON, OC, OR are Special Order items and require a 6-8 week lead time upon order confirmation (refer to pg 414 C)

## STEREO SERIES · deck mixers

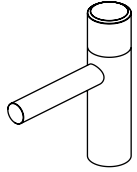

### 1601

- Single-hole Ø43 deck-mount hydroprogressive mixer
- 1.2 gpm @ 60 PSI
- 3/8" comp braided hose supply provided
- Less drain, recommend SC015, QTW-0120 or QTW-0121 (refer to pg 269 C)
- Stainless steel AISI316L

finish



AS

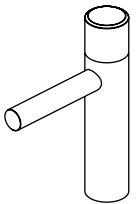
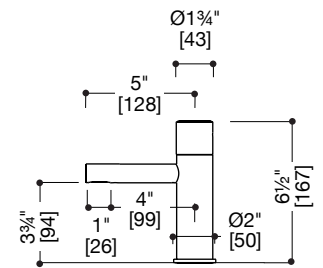

### 1603

- Single-hole Ø43 deck-mount hydroprogressive mixer
- 1.2 gpm @ 60 PSI
- 3/8" comp braided hose supply provided
- Less drain, recommend SC015, QTW-0120 or QTW-0121 (refer to pg 269 C)
- Stainless steel AISI316L

finish



AS

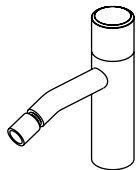
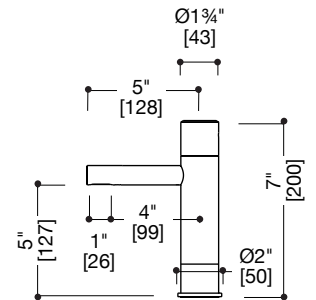

### 1635

- Single-hole Ø43 deck-mount hydroprogressive mixer with ball-joint pivotable aerator
- 1.2 gpm @ 60 PSI
- For basin or bidet
- 3/8" comp braided hose supply provided
- Less drain, recommend SC015, QTW-0120 or QTW-0121 (refer to pg 269 C)
- Stainless steel AISI316L

finish



AS

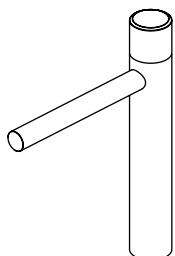
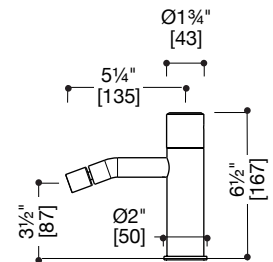

### 1602

- Single-hole Ø43 deck-mount hydroprogressive mixer
- 1.2 gpm @ 60 PSI
- 3/8" comp braided hose supply provided
- Less drain, recommend SC015, QTW-0120 or QTW-0121 (refer to pg 269 C)
- Stainless steel AISI316L

finish



AS

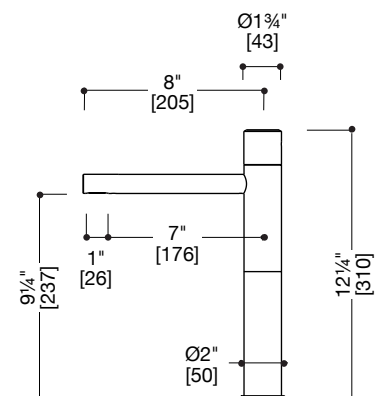



## STEREO SERIES · deck mixers

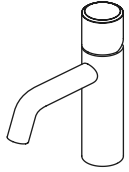

### 1601T

[QDF-1601T]

- Single-hole  $\text{\O}43$  deck-mount mixer
- 1.2 gpm @ 60 PSI
- $\frac{3}{8}$ " comp braided hose supply provided
- Less drain, recommend SC015, QTW-0120 or QTW-0121 (refer to pg 269 C)
- Stainless steel AISI316L

#### finish

- AS
- ON\*
- OC\*
- OR\*

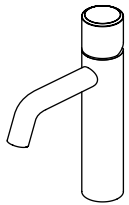
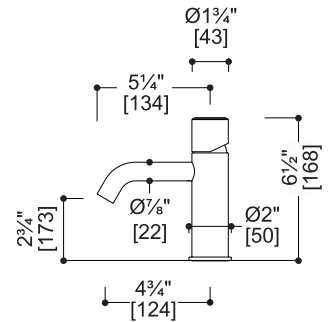

### 1603T

[QDF-1603T]

- Single-hole  $\text{\O}43$  deck-mount mixer
- 1.2 gpm @ 60 PSI
- $\frac{3}{8}$ " comp braided hose supply provided
- Less drain, recommend SC015, QTW-0120 or QTW-012 (refer to pg 269 C)
- Stainless steel AISI316L

#### finish

- AS

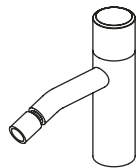
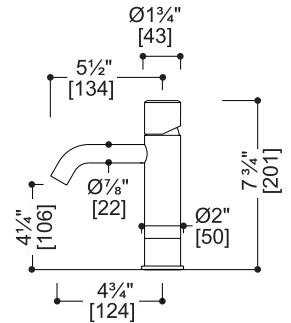

### 1635T

[QDF-1635T]

- Single-hole  $\text{\O}43$  deck-mount mixer with ball-joint pivotable aerator
- 1.2 gpm @ 60 PSI
- For basin or bidet
- $\frac{3}{8}$ " comp braided hose supply provided
- Less drain, recommend SC015, QTW-0120 or QTW-0121 (refer to pg 269 C)
- Stainless steel AISI316L

#### finish

- AS
- ON\*
- OC\*
- OR\*

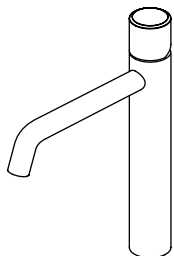
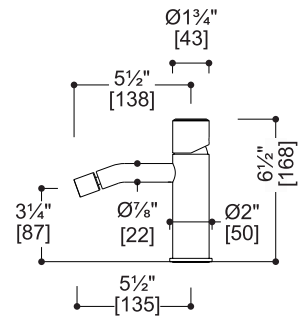

### 1602T

[QDF-1602T]

- Single-hole  $\text{\O}43$  deck-mount mixer
- 1.2 gpm @ 60 PSI
- $\frac{3}{8}$ " comp braided hose supply provided
- Less drain, recommend SC015, QTW-0120 or QTW-0121 (refer to pg 267 C)
- Stainless 269 AISI316L

#### finish

- AS
- ON\*
- OC\*
- OR\*

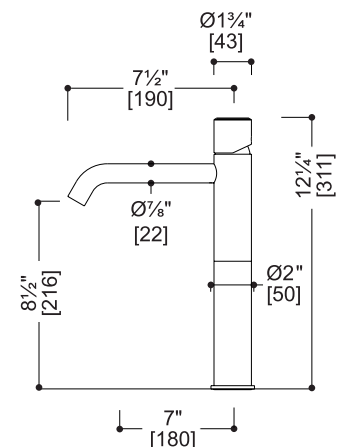



stereo series deck faucet 1601-AS

# STEREO SERIES · floor basin mixer

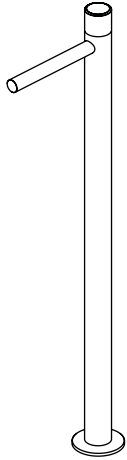

## 1605

- Freestanding  $\text{Ø}43$  floor-mount hydroprogressive basin faucet
- 1.2 gpm @ 60 PSI
- Requires: **PZ001** floor rough-in valve (refer to pg 304 C)
- Less drain, recommend SC015, QTW-0120 or QTW-0121 (refer to pg 269 C)
- Stainless steel AISI316L

finish

● AS\*

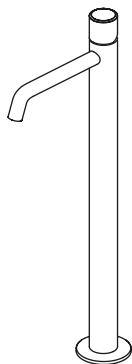
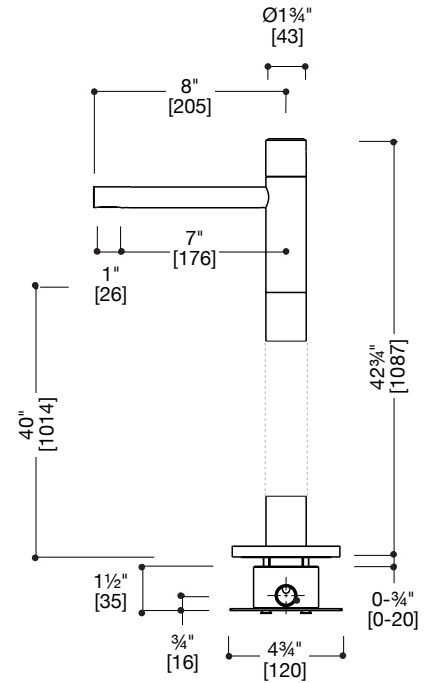

## 1605T

[QFF-1605T]

- Freestanding  $\text{Ø}43$  floor-mount basin faucet
- 1.2 gpm @ 60 PSI
- Requires: **PZ001** floor rough-in valve (refer to pg 302 C)
- Less drain, recommend SC015, QTW-0120 or QTW-0121 (refer to pg 269 C)
- Stainless steel AISI316L

finish

● AS

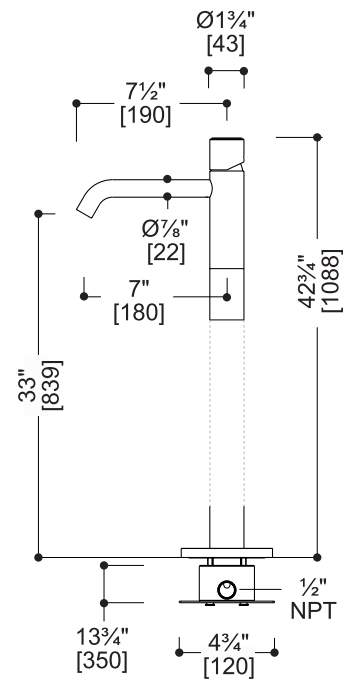

# STEREO SERIES · deck mixer handles

## 1651

[QTH-1651]



- Single hydroprogressive  $\text{\O}63$  deck-mount mixer handle
- Controls flow + temperature
- 4.0 gpm @ 45 PSI (free outlet)
- $\frac{3}{8}$ " comp inlet +  $\frac{3}{4}$ " braided hose supply provided
- Stainless steel AISI316L

### finish

- AS
- ON\*
- OC\*
- OR\*

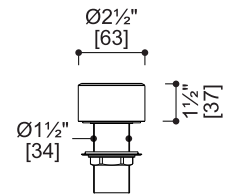

## 1651V

[QTH-1651V]

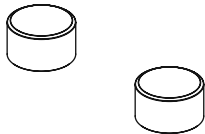

- Widespread  $\text{\O}63$  deck-mount mixer handles with hot + cold volume controls
- 17 gpm @ 45 PSI (8.5 gpm per handle)
- $\frac{1}{2}$ " outlet braided hose supply provided - to connect rough-in with spout
- Stainless steel AISI316L

### finish

- AS
- ON\*
- OC\*
- OR\*

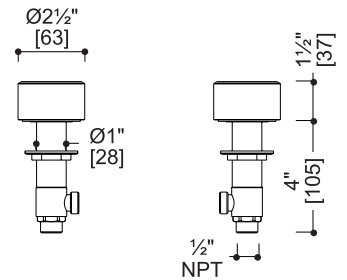

## 1652

[QTH-1652]



- Single hydroprogressive deck-mount mixer handle
- Controls flow + temperature
- 4.0 gpm @ 45 PSI (free outlet)
- $\frac{3}{8}$ " comp inlet +  $\frac{3}{4}$ " braided hose supply provided
- Stainless steel AISI316L

### finish

- AS

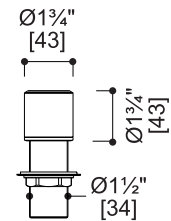

## 1652V

[QTH-1652V]

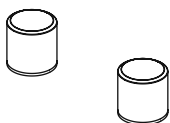

- Widespread deck-mount mixer handles with shut-off valve
- 17 gpm @ 45 PSI (8.5 gpm per handle)
- $\frac{1}{2}$ " outlet braided hose supply provided - to connect rough-in with spout
- Stainless steel AISI316L

### finish

- AS

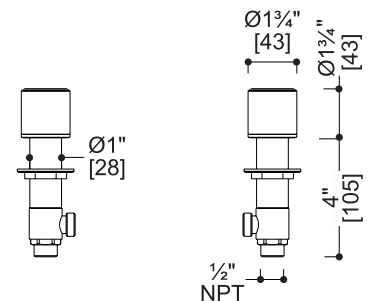



stereo series deck mixer handle 1651-AS  
deck spout BC101-AS

# STEREO SERIES · deck spouts

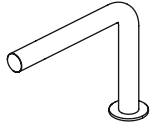

**BC101**  
[QDS-0101]

- Deck-mount swiveling basin spout
- 1.2 gpm @ 60 PSI
- Stainless steel AISI316L

Note: spout does not support bath tub filler combo - aerator can not be replaced to increase gpm

**finish**

- AS
- ON\*
- OC\*
- OR\*

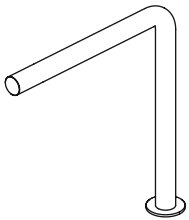
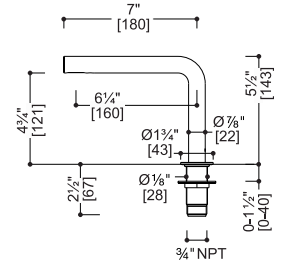

**BC102**  
[QDS-0102]

- Deck-mount swiveling basin spout
- 1.2 gpm @ 60 PSI
- Stainless steel AISI316L

Note: spout does not support bath tub filler combo - aerator can not be replaced to increase gpm

**finish**

- AS
- ON\*
- OC\*
- OR\*

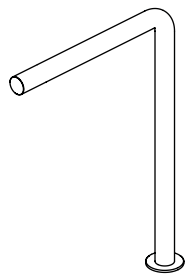
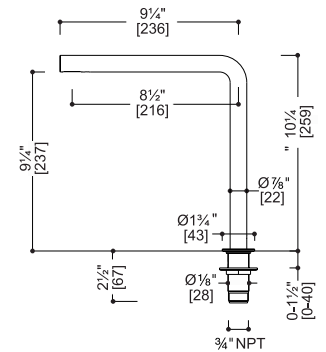

**BC103**

- Deck-mount swiveling basin spout
- 1.2 gpm @ 60 PSI
- Stainless steel AISI316L

Note: spout does not support bath tub filler combo - aerator can not be replaced to increase gpm

**finish**

- AS\*

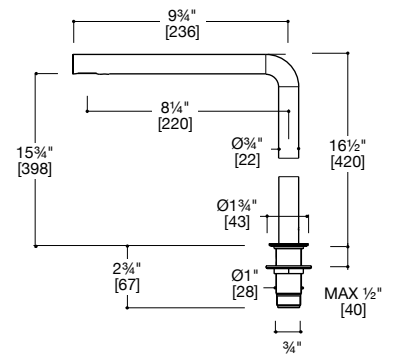

stereo series



**BC301**  
[QDS-0301]

- Deck-mount swiveling spout
- 1.2 gpm @ 60 PSI
- Stainless steel AISI316L

Note: spout supports bath tubfiller combo - requires QPT-0002 aerator free flow (refer to pg 411 C)

**finish**

- AS
- ON\*
- OC\*
- OR\*

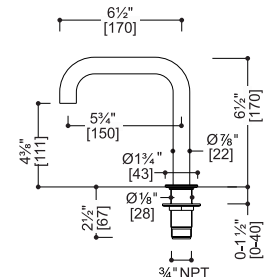

# STEREO SERIES · deck spouts

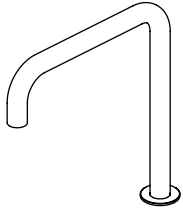

**BC302**  
[QDS-0302]

- Deck-mount swiveling spout
- 1.2 gpm @ 60 PSI
- Stainless steel AISI316L

Note: spout supports bath tubfiller combo - requires QPT-0002 aerator free flow (refer to pg 411 C)

**finish**

- AS
- ON\*
- OC\*
- OR\*

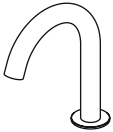
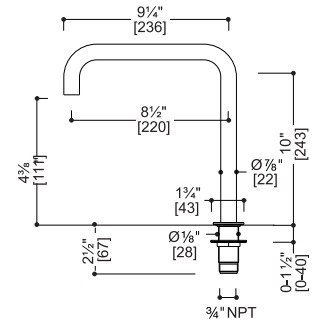

**BC401**  
[QDS-0401]

- Deck-mount swiveling spout
- 1.2 gpm @ 60 PSI
- Stainless steel AISI316L

Note: spout supports bath tubfiller combo - requires QPT-0002 aerator free flow (refer to pg 411 C)

**finish**

- AS
- ON\*
- OC\*
- OR\*
- MB\*

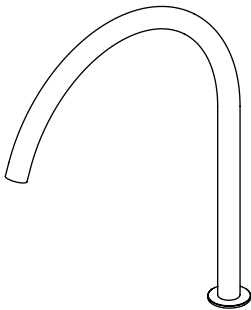
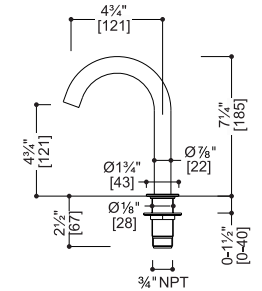

**BC402**

- Deck-mount swiveling spout
- 1.2 gpm @ 60 PSI
- Stainless steel AISI316L

Note: spout supports bath tubfiller combo - requires QPT-0002 aerator free flow (refer to pg 411 C)

**finish**

- AS

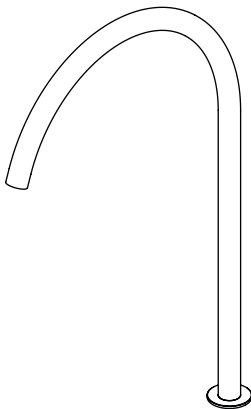
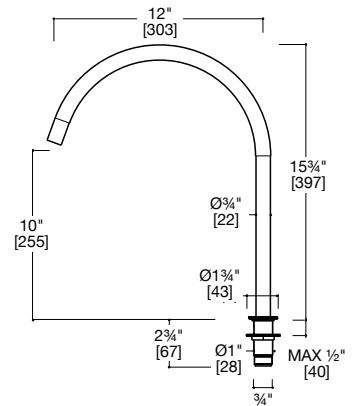

**BC403**

- Deck-mount swiveling spout
- 1.2 gpm @ 60 PSI
- Stainless steel AISI316L

Note: spout supports bath tubfiller combo - requires QPT-0002 aerator free flow (refer to pg 411 C)

**finish**

- AS\*

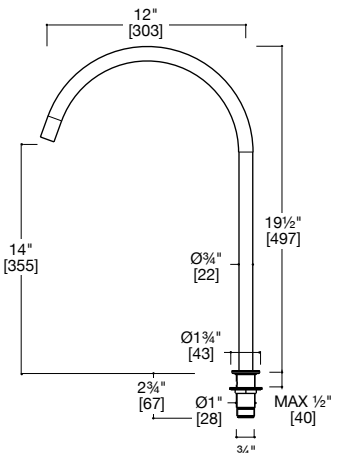

Stereo series

# STEREO SERIES · deck spouts

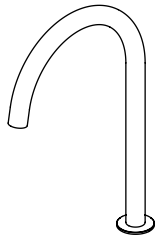

## BC600

[QDS-0600]

- Deck-mount swiveling spout
- 1.2 gpm @ 60 PSI
- Stainless steel AISI316L

Note: spout supports bath tubfiller combo - requires QPT-0002 aerator free flow (refer to pg 411 C)

### finish

- AS
- ON\*
- OC\*
- OR\*
- MB\*

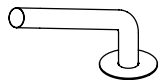
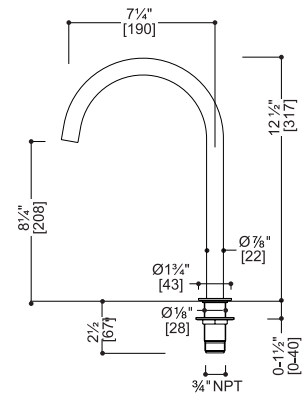

## BC801

[QDS-0801]

- Deck-mount swiveling basin spout
- 1.2 gpm @ 60 PSI
- Stainless steel AISI316L

Note: spout does not support bath tub filler combo - aerator can not be replaced to increase gpm

### finish

- AS
- ON\*
- OC\*

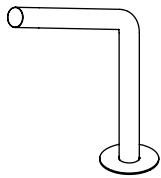
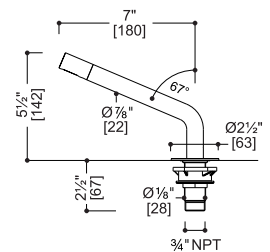

## BC802

[QDS-0802]

- Deck-mount swiveling basin spout
- 1.2 gpm @ 60 PSI
- Stainless steel AISI316L

Note: spout does not support bath tub filler combo - aerator can not be replaced to increase gpm

### finish

- AS

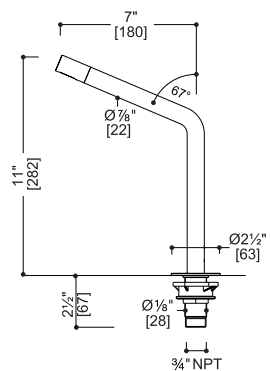

## BC136

[QDS-0136]

- Deck-mount swiveling spout with ball-joint pivotable aerator
- 1.2 gpm @ 60 PSI
- Stainless steel AISI316L

Note: spout supports bath tubfiller combo - requires QPT-0002 aerator free flow (refer to pg 411 C)

### finish

- AS
- ON\*
- OC\*
- OR\*

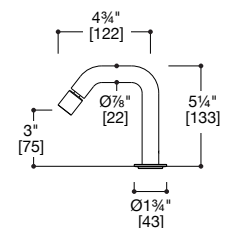



# STEREO SERIES · deck spouts

## BC201

- Deck-mount swiveling spout
- 1.2 gpm @ 60 PSI
- Stainless steel AISI316L

Note: spout supports bath tubfiller combo - requires QPT-0002 aerator free flow (refer to pg 411 C)



finish  
● AS

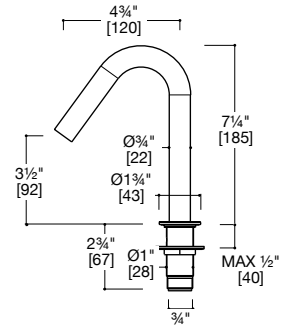

## BC202

- Deck-mount swiveling spout
- 1.2 gpm @ 60 PSI
- Stainless steel AISI316L

Note: spout supports bath tubfiller combo - requires QPT-0002 aerator free flow (refer to pg 411 C)

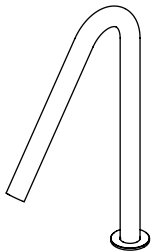

finish  
● AS

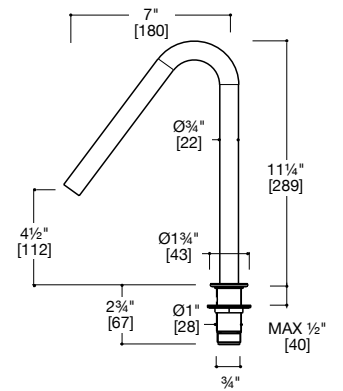

## BC203

- Deck-mount swiveling spout
- 1.2 gpm @ 60 PSI
- Stainless steel AISI316L

Note: spout supports bath tubfiller combo - requires QPT-0002 aerator free flow (refer to pg 411 C)

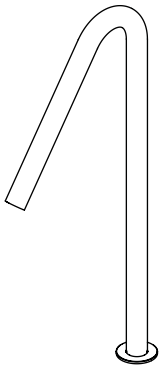

finish  
● AS

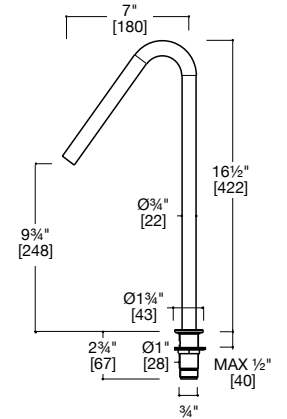

## BC204

- Deck-mount swiveling spout with ball-joint pivotable aerator
- 1.2 gpm @ 60 PSI
- Stainless steel AISI316L

Note: spout supports bath tubfiller combo - requires QPT-0002 aerator free flow (refer to pg 411 C)

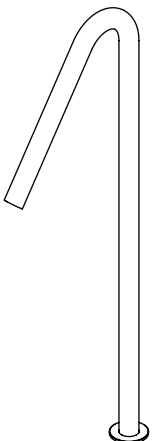

finish  
● AS\*

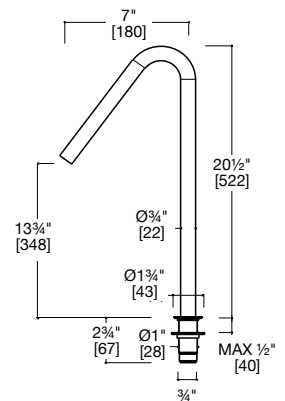

# STEREO SERIES · floor spouts

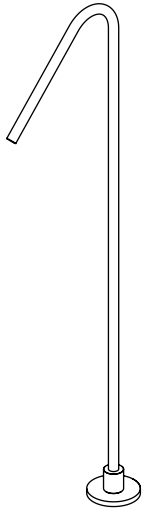

## BV021

- Single-hole, floor-mount basin spout
- 1.2 gpm @ 60 PSI
- Stainless steel AISI316L

Note: spout does not support bath tub filler combo - aerator can not be replaced to increase gpm

finish

● AS\*

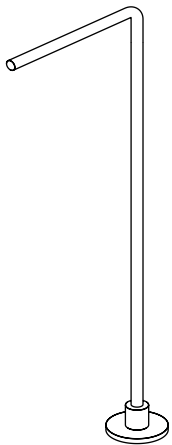
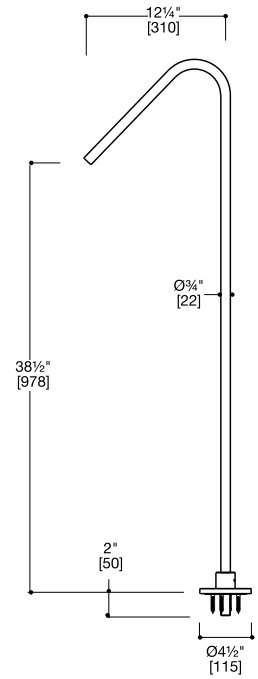

## BV121

- Single-hole, floor-mount basin spout
- 1.2 gpm @ 60 PSI
- Stainless steel AISI316L

Note: spout does not support bath tub filler combo - aerator can not be replaced to increase gpm

finish

● AS\*

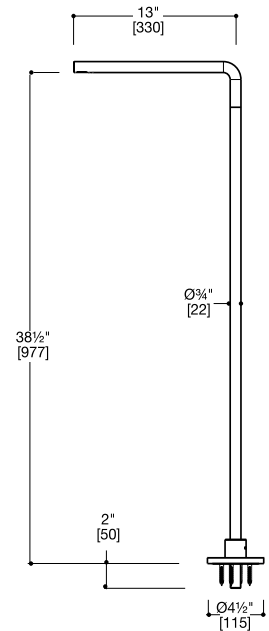

stereo series

## STEREO SERIES · floor spouts

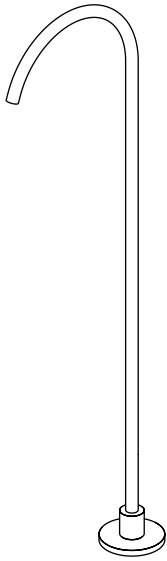

### BV421

- Single-hole, floor-mount basin spout
- 1.2 gpm @ 60 PSI
- Stainless steel AISI316L

Note: spout does not support bath tub filler combo - aerator can not be replaced to increase gpm

#### finish

- AS\*

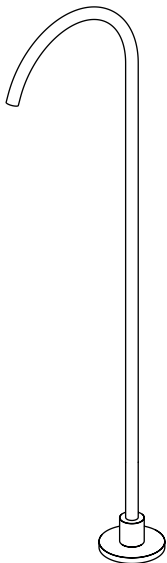
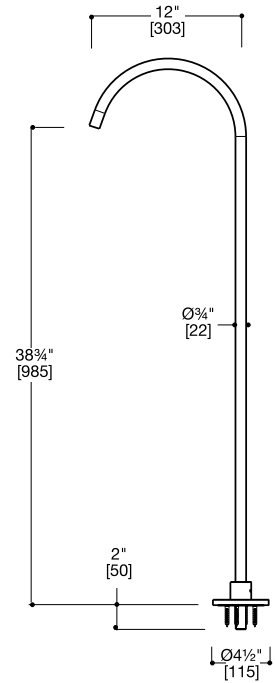

### BV4210

- Single-hole, floor-mount basin spout
- 1.2 gpm @ 60 PSI
- Stainless steel AISI316L

Note: spout does not support bath tub filler combo - aerator can not be replaced to increase gpm

#### finish

- ON\*
- OC\*
- OR\*

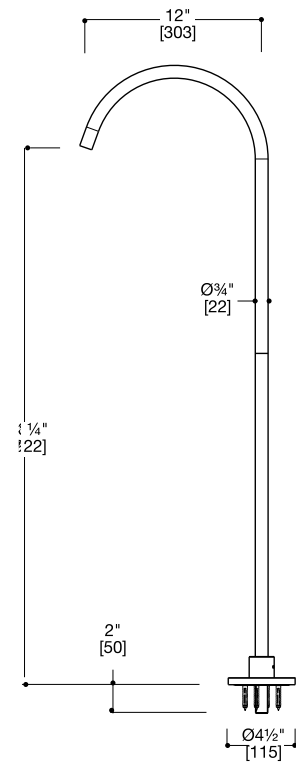



floor spout BV021-AS

## STEREO SERIES · push button wastes

### SC015

[QTW-0150]

- Universal push button waste,
- Suitable for both overflow and no overflow applications
- Shrouded threads + tailpiece included with waste
- Stainless steel AISI316L

#### finish

- AS
- ON\*
- OC\*
- OR\*

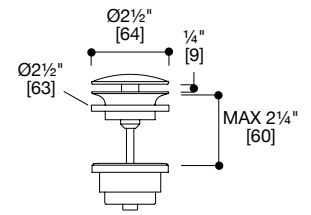

### QTW-0120

- Push button waste without overflow
- Shrouded threads + tailpiece included with waste
- Stainless steel AISI316L
- Designed for use with blu-stone™ waste cover

#### finish

- AS

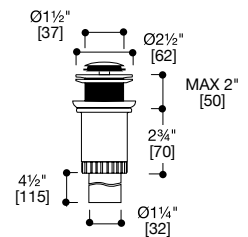

### QTW-0121

- Push button waste with overflow
- Shrouded threads + tailpiece included with waste
- Stainless steel AISI316L
- Designed for use with blu-stone™ waste cover

#### finish

- AS

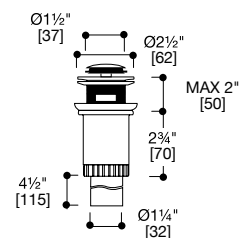

# STEREO Ø63 SERIES · deck bathtub configuration

ORDER SKU

## 1699 + TUBFILLER SPOUT

Ø63 deck-mount mixer handles with handshower and tubfiller spout

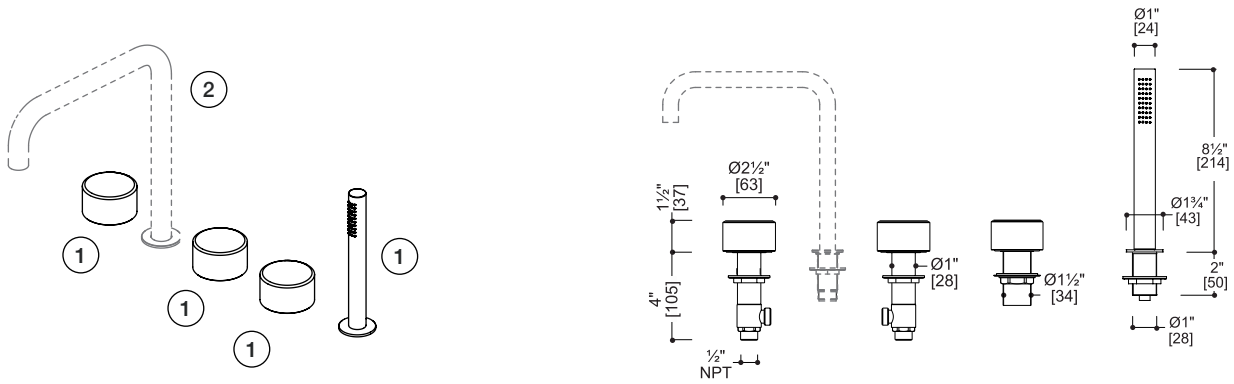

- ① **1699** + **② TBD**
- handles + handshower      spout w/aerator

finish

- AS
- ON\*
- OC\*
- OR\*

- ① • **1699:**
- Ø63 deck-mount mixer handles with handshower
- Stainless steel AISI316L

- ② • Compatible tubfiller spout options (sold separately):

- BC301 BC201
- BC302 BC202
- BC401 BC203
- BC402 BC204
- BC403
- BC600
- BC136

+ QPT-0002 aerator (included)

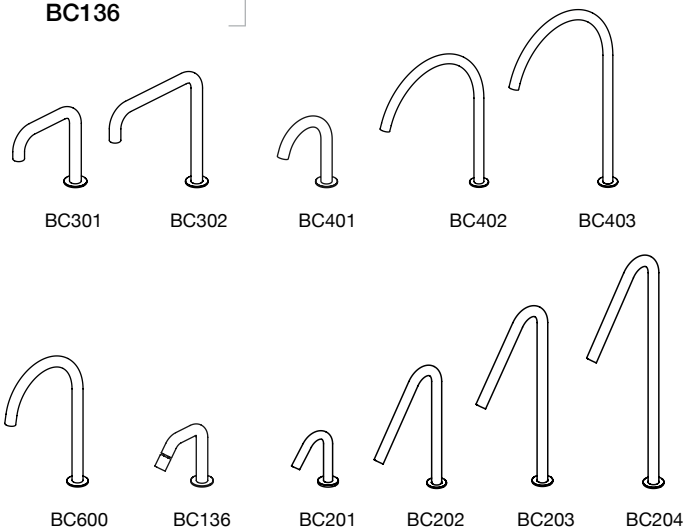

(refer to pgs 262-265 C)

# STEREO Ø43 SERIES · deck bathtub configuration

ORDER SKU

## 1697 + TUBFILLER SPOUT

Ø43 deck-mount mixer handles with handshower and tubfiller spout

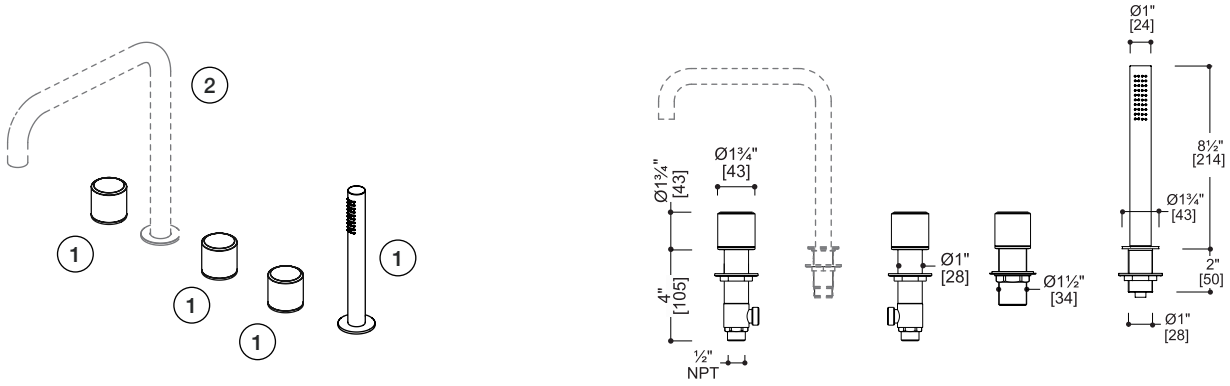

① 1697 + ② TBD  
handles + handshower spout w/aerator

finish

● AS

- ① • 1697:
  - Ø43 deck-mount mixer handles with handshower
  - Stainless steel AISI316L

- ② • Compatible tubfiller spout options (sold separately):

- BC301 BC201
- BC302 BC202
- BC401 BC203
- BC402 BC204
- BC403
- BC600
- BC136

+ QPT-0002 aerator (included)

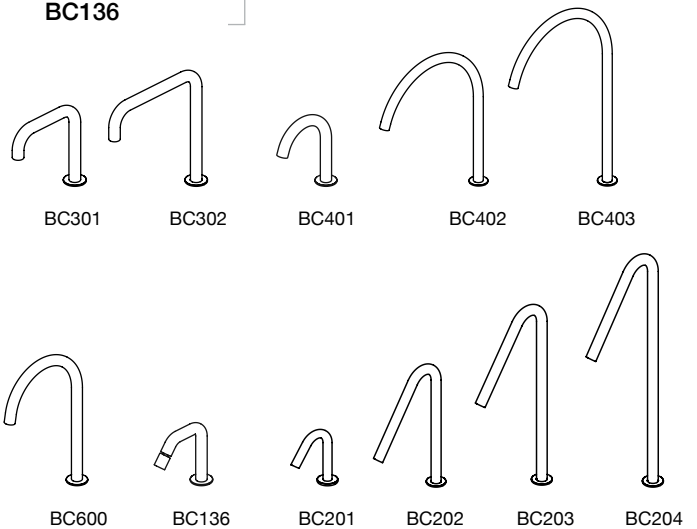

(refer to pgs 262-265 C)

# STEREO SERIES · floor tubfillers

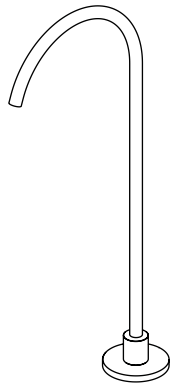

## BV420

- Single-hole, floor-mount tubfiller spout
- Max 15 gpm depending on water source capacity
- Stainless steel AISI316L

### finish

● AS\*

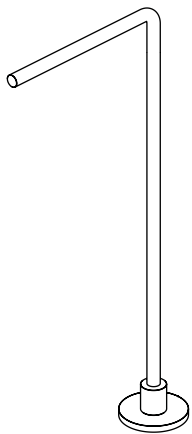
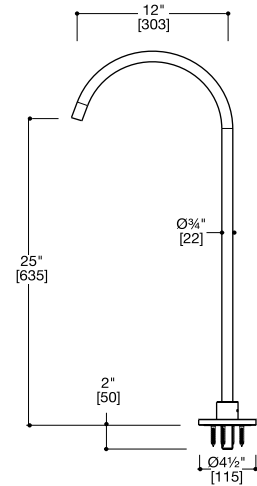

## BV120

- Single-hole, floor-mount tubfiller spout
- Max 15 gpm depending on water source capacity
- Stainless steel AISI316L

### finish

● AS\*

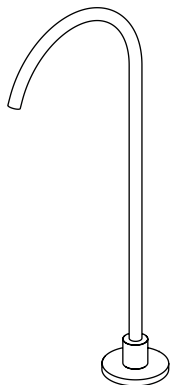
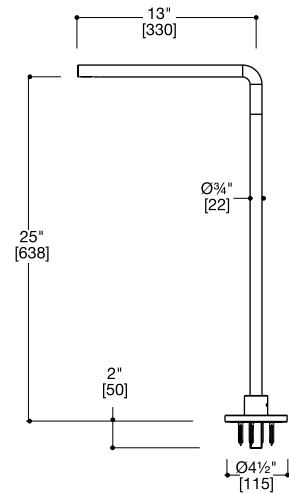

## BV4200

- Single-hole, floor-mount tubfiller spout
- Max 15 gpm depending on water source capacity
- Stainless steel AISI316L

### finish

● ON\*  
● OC\*  
● OR\*

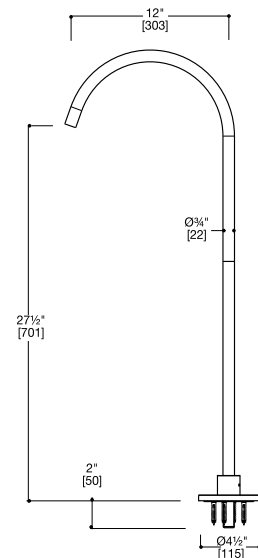

stereo series



# STEREO SERIES · floor tubfiller

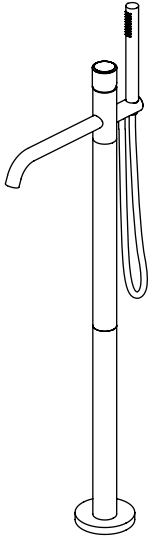

## 1662

[QTF-1662]

- Floor-mount Ø43 tubfiller with handshower
- 7.8 gpm @ 60 PSI  
Handshower: 1.8 gpm @ 60 PSI
- Requires: **PZ001** floor rough-in valve (refer to pg 304 C)
- Stainless steel AISI316L

### finish

- AS\*
- ON\*
- OC\*
- OR\*

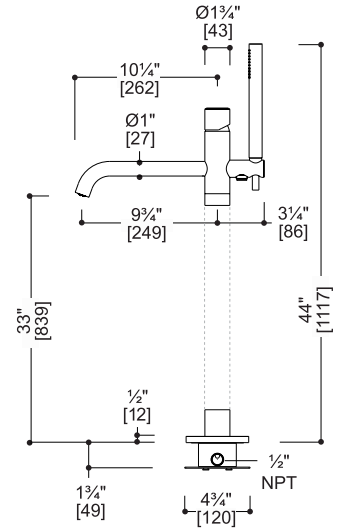

# STEREO Ø63 SERIES · wall basin mixer handles



**1663**  
[QTH-1663]

+

**IN001/1**

handle  
finish

rough-in

- AS
- ON\*
- OC\*
- OR\*

- Single hydroprogressive Ø63 wall-mount mixer handle
- 4.0 gpm @ 45 PSI (free flow)
- Controls flow + temperature
- Requires: **IN001/1** hydroprogressive rough-in valve (refer to pg 304 C)
- Stainless steel AISI316L

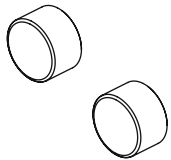
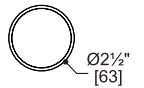
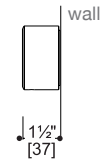
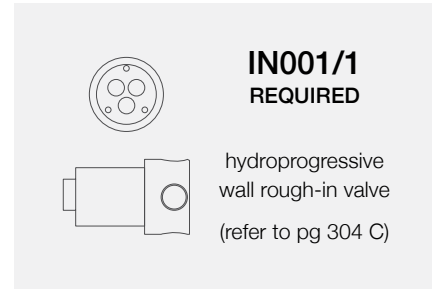

**1663V**  
[QTH-1663V]

+

**IN010/1**

handle  
finish

rough-in

- AS
- ON\*
- OC\*
- OR\*

- Widespread Ø63 wall-mount mixer handle set
- 8.0 gpm @ 45 PSI (free flow combined)
- Requires: **IN010/1** widespread hot + cold rough-in valve (refer to pg 304 C)
- Stainless steel AISI316L

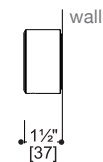
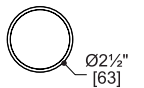
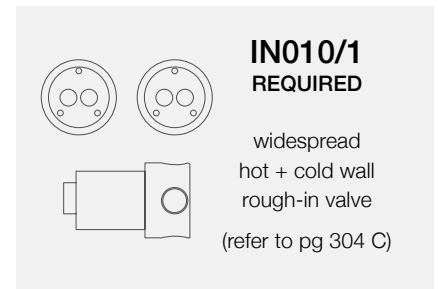

stereo series wall mixer handle 1663-AS  
floor spout BV121-AS



# STEREO SERIES · wall spouts

## BC010



- Wall-mount spout
- 1.2 gpm @ 60 PSI
- Stainless steel AISI316L

Note: spout supports bath tubfiller combo - requires QPT-0002 aerator free flow (refer to pg 411 C)

### finish

- AS
- ON\*
- OC\*
- OR\*

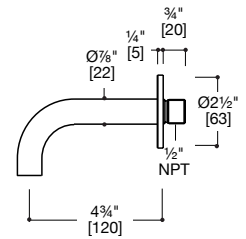

## BC004

[QWS-0004]

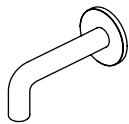

- Wall-mount spout
- 1.2 gpm @ 60 PSI
- Stainless steel AISI316L

Note: spout supports bath tubfiller combo - requires QPT-0002 aerator free flow (refer to pg 411 C)

### finish

- AS
- ON\*
- OC\*
- OR\*

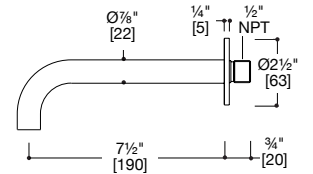

## BC003

[QWS-0003]

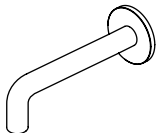

- Wall-mount spout
- 1.2 gpm @ 60 PSI
- Stainless steel AISI316L

Note: spout supports bath tubfiller combo - requires QPT-0002 aerator free flow (refer to pg 411 C)

### finish

- AS
- ON\*
- OC\*
- OR\*

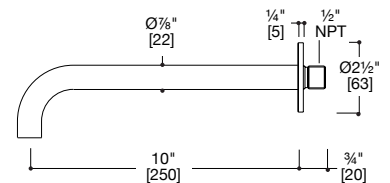

## BC013

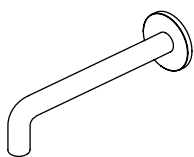

- Wall-mount spout
- 1.2 gpm @ 60 PSI
- Stainless steel AISI316L

Note: spout supports bath tubfiller combo - requires QPT-0002 aerator free flow (refer to pg 411 C)

### finish

- AS\*

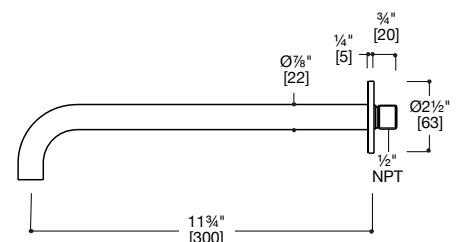

# STEREO SERIES · wall spouts



## BC016

[QWS-0016]

- Wall-mount spout
- 1.2 gpm @ 60 PSI
- Stainless steel AISI316L

Note: spout supports bath tubfiller combo - requires QPT-0002 aerator free flow (refer to pg 411 C)

### finish

- AS
- MB\*

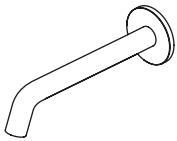
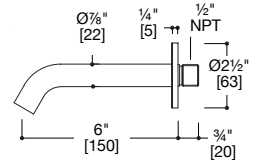

## BC017

[QWS-0017]

- Wall-mount spout
- 1.2 gpm @ 60 PSI
- Stainless steel AISI316L

Note: spout supports bath tubfiller combo - requires QPT-0002 aerator free flow (refer to pg 411 C)

### finish

- AS
- MB\*

USD

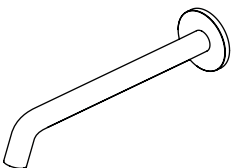
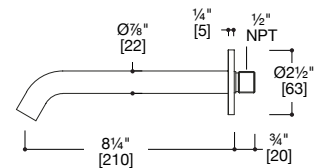

## BC027

- Wall-mount spout
- 1.2 gpm @ 60 PSI
- Stainless steel AISI316L

Note: spout supports bath tubfiller combo - requires QPT-0002 aerator free flow (refer to pg 411 C)

### finish

- AS\*

USD

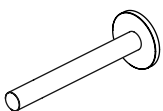
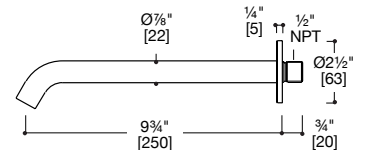

## BC018

[QWS-0018]

- Wall-mount basin spout
- 1.2 gpm @ 60 PSI
- Stainless steel AISI316L

Note: spout does not support bath tub filler combo - aerator can not be replaced to increase gpm

### finish

- AS
- ON\*
- OC\*
- OR\*

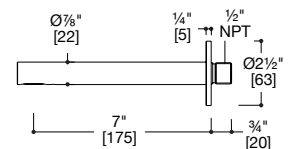

# STEREO SERIES · wall spouts

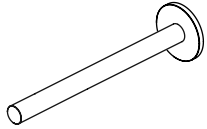

## BC019

[QWS-0019]

- Wall-mount basin spout
- 1.2 gpm @ 60 PSI
- Stainless steel AISI316L

Note: spout does not support bath tub filler combo - aerator can not be replaced to increase gpm

### finish

- AS

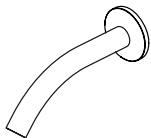
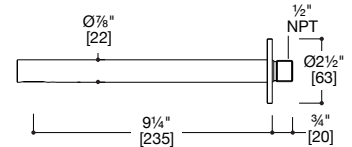

## BC002

[QWS-0002]

- Wall-mount spout
- 1.2 gpm @ 60 PSI
- Stainless steel AISI316L

Note: spout supports bath tubfiller combo - requires QPT-0002 aerator free flow (refer to pg 411 C)

### finish

- AS
- ON\*
- OC\*
- OR\*

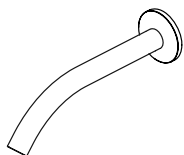
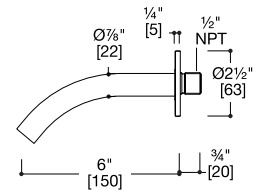

## BC022

[QWS-0022]

- Wall-mount spout
- 1.2 gpm @ 60 PSI
- Stainless steel AISI316L

Note: spout supports bath tubfiller combo - requires QPT-0002 aerator free flow (refer to pg 411 C)

### finish

- AS
- ON\*
- OC\*
- OR\*

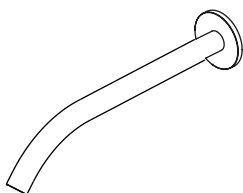
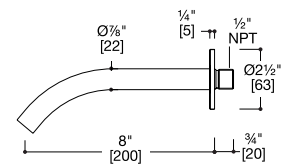

## BC032

- Wall-mount spout
- 1.2 gpm @ 60 PSI
- Stainless steel AISI316L

Note: spout supports bath tubfiller combo - requires QPT-0002 aerator free flow (refer to pg 411 C)

### finish

- AS\*

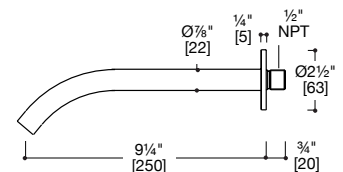



stereo series wall mixer handle 1663-AS  
ceiling spout BC014-AS

# STEREO SERIES · wall + ceiling spouts

## BC028

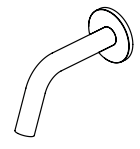

- Wall-mount spout
- 1.2 gpm @ 60 PSI
- Stainless steel AISI316L

Note: spout supports bath tubfiller combo - requires QPT-0002 aerator free flow (refer to pg 411 C)

### finish

- AS
- ON\*
- OC\*

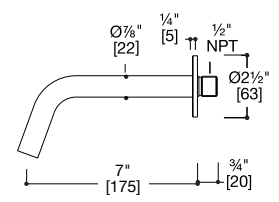

## BC029

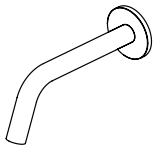

- Wall-mount spout
- 1.2 gpm @ 60 PSI
- Stainless steel AISI316L

Note: spout supports bath tubfiller combo - requires QPT-0002 aerator free flow (refer to pg 411 C)

### finish

- AS
- ON\*
- OC\*

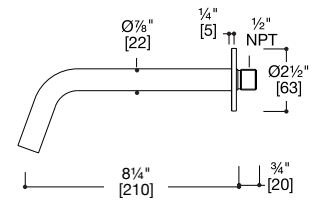

## BC014

[QCS-0014]

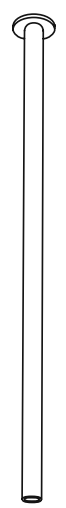

- Ceiling-mount basin spout
- 1.2 gpm @ 60 PSI
- Stainless steel AISI316L

### finish

- AS

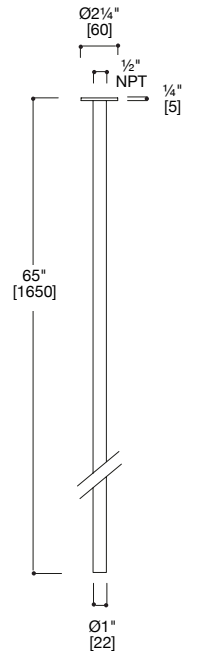

stereo series



## STEREO SERIES · push button wastes

### SC015

[QTW-0150]

- Universal push button waste,
- Suitable for both overflow and no overflow applications
- Shrouded threads + tailpiece included with waste
- Stainless steel AISI316L

#### finish

- AS
- ON\*
- OC\*
- OR\*

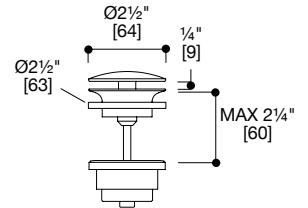

### QTW-0120

- Push button waste without overflow
- Shrouded threads + tailpiece included with waste
- Stainless steel AISI316L
- Designed for use with blu-stone™ waste cover

#### finish

- AS

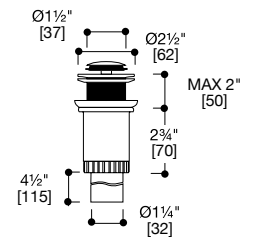

### QTW-0121

- Push button waste with overflow
- Shrouded threads + tailpiece included with waste
- Stainless steel AISI316L
- Designed for use with blu-stone™ waste cover

#### finish

- AS

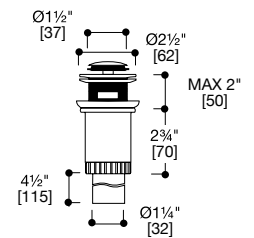

# STEREO Ø63 SERIES · wall bathtub configuration

ORDER SKU

## 1663 + 1663V + ROUGH-IN KIT + TUBFILLER SPOUT & HANDSHOWER

Ø63 wall-mount mixer handles with handshower, tubfiller spout and rough-in kit



- ① **1663 + 1663V** handles finish
- +
- ② **IN001/1 + IN010/1** rough-in kit
- +
- ③ **TBD** spout w/aerator
- +
- ④ **TBD** handshower set

- AS
- ON\*
- OC\*
- OR\*

- ① • **1663:** (4.0 gpm @ 45 PSI) single hydroprogressive Ø63 wall-mount mixer handle
- **1663V:** (8.0 gpm @ 45 PSI) widespread Ø63 wall-mount mixer handle set
- ② • **IN001/1:** (4.0 gpm @ 45 PSI) hydroprogressive wall rough-in valve
- **IN010/1:** (8.0 gpm @ 45 PSI) widespread hot + cold wall rough-in valve (can be shipped individually, refer to pg 304 C)
- Stainless steel AISI316L

- ③ • Compatible tubfiller spout options:
 

<b>BC010</b>	<b>BC017</b>
<b>BC002</b>	<b>BC022</b>
<b>BC003</b>	<b>BC027</b>
<b>BC004</b>	<b>BC028</b>
<b>BC013</b>	<b>BC029</b>
<b>BC016</b>	<b>BC032</b>

 + **QPT-0002** aerator (included)
- (refer to pgs 276-278 C)

- ④ • Compatible handshower set options:
  - 1166**
  - 1266**
  - 1366**
  - 1466**
  - 1866**
 (refer to pg 285-186 C)

### configuration sample

Handles can be paired with a range of spouts and handshowers.

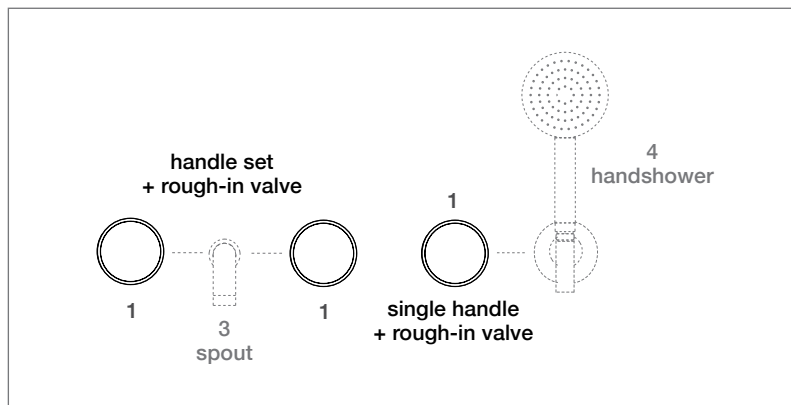

**IN001/1 + IN010/1**  
**REQUIRED**  
hydroprogressive wall rough-in valve + widespread hot + cold wall rough-in valve (refer to pg 304 C)

# STEREO Ø43 SERIES · wall bathtub configuration

ORDER SKU

## QSC-1649 + ROUGH-IN + TUBFILLER SPOUT & HANDSHOWER

Ø43 wall-mount, bath trim with two individual volume controls and rough-in valve

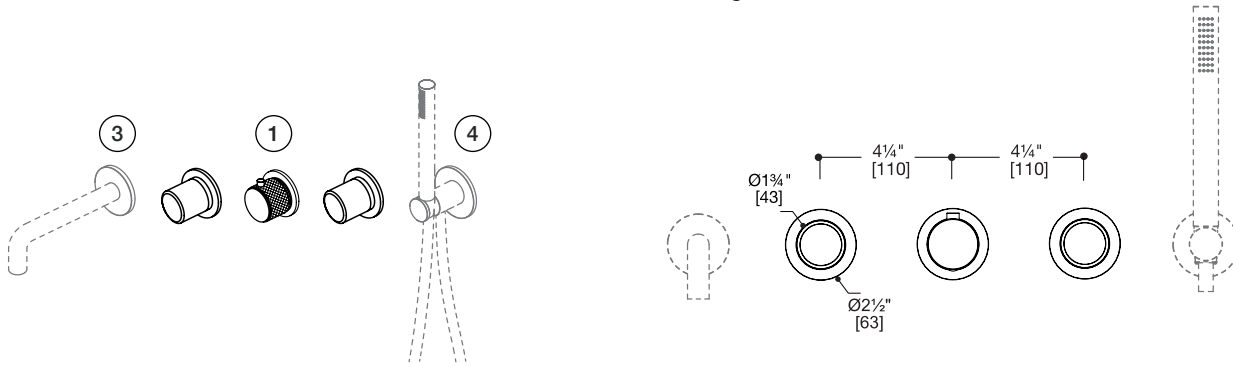

- ① **QSC-1649** bath trim
- +
- ② **QRI-0923** rough-in
- +
- ③ **TBD** spout w/aerator
- +
- ④ **TBD** handshower set

finish

- AS
- ON\*
- OC\*
- MB\*

① • **QSC-1649:** bath trim with two individual volume controls

② • **QRI-0923:** 12.5 gpm @ 60 PSI non-integral rough-in valve with isolated shut offs (can be shipped individually, refer to pg 306 C)

③ • Compatible tubfiller spout options:

- |              |              |
|--------------|--------------|
| <b>BC010</b> | <b>BC017</b> |
| <b>BC002</b> | <b>BC022</b> |
| <b>BC003</b> | <b>BC027</b> |
| <b>BC004</b> | <b>BC028</b> |
| <b>BC013</b> | <b>BC029</b> |
| <b>BC016</b> | <b>BC032</b> |

+ **QPT-0002** aerator (included)

(refer to pgs 276-278 C)

④ • Compatible handshower set options:

- 1166**
- 1266**
- 1366**
- 1466**
- 1866**

(refer to pg 285-186 C)

• Stainless steel AISI316L

### configuration sample

Handles can be paired with a range of spouts, handshowers and shower heads.

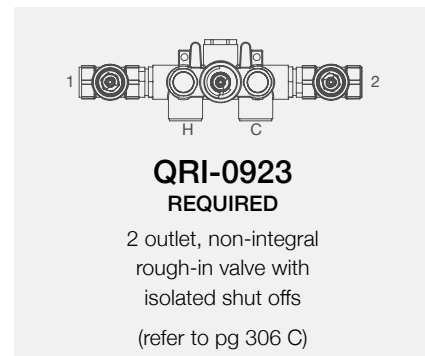
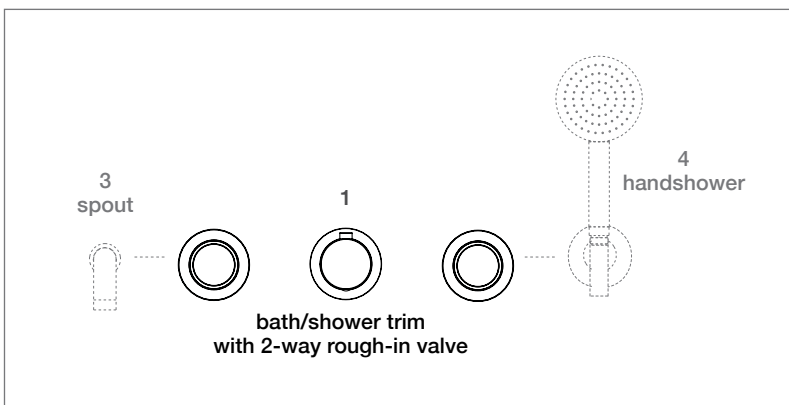

stereo series

# STEREO Ø43 SERIES · wall bathtub configuration

ORDER SKU

## QSC-1689 + ROUGH-IN + SPOUT & HANDSHOWER

Ø43 wall-mount, bath trim with two individual volume controls and rough-in valve

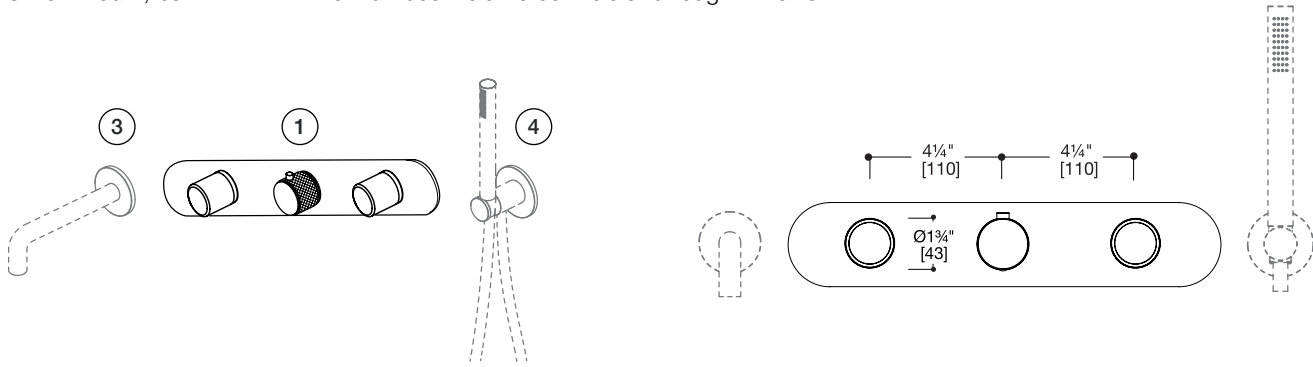

- ① **QSC-1689** bath trim
- +
- ② **TS923.01** rough-in
- +
- ③ **TBD** spout w/aerator
- +
- ④ **TBD** handshower set

finish

- AS
- ON\*
- OC\*
- MB\*

- ① • **QSC-1689:** bath trim with two individual volume controls
- ② • **TS923.01:** 12.5 gpm @ 60 PSI integral shower rough-in valve with two outlets (can be shipped individually, refer to pg 307 C)
- ③ • Compatible tubfiller spout options:
 

<b>BC010</b>	<b>BC017</b>	}	+ <b>QPT-0002</b> aerator (included)
<b>BC002</b>	<b>BC022</b>		
<b>BC003</b>	<b>BC027</b>		
<b>BC004</b>	<b>BC028</b>		
<b>BC013</b>	<b>BC029</b>		
<b>BC016</b>	<b>BC032</b>		
- ④ • Compatible handshower set options:
  - 1166**
  - 1266**
  - 1366**
  - 1466**
  - 1866**

(refer to pgs 276-278 C)

### configuration sample

Handles can be paired with a range of spouts, handshowers and shower heads.

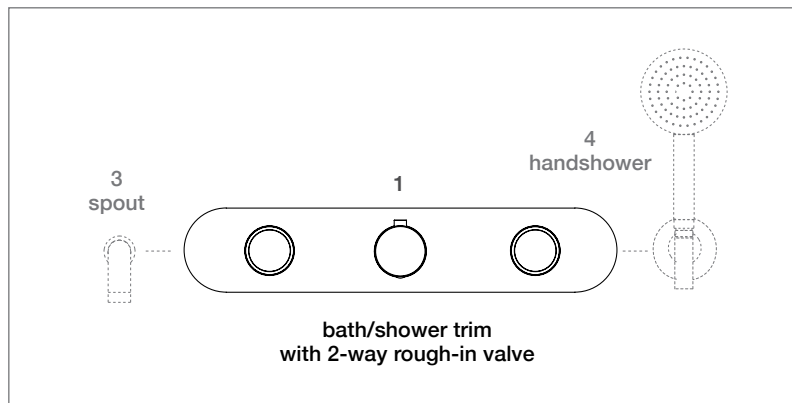

**TS923.01**  
**REQUIRED**  
2 outlet, integral rough-in valve  
(refer to pg 307 C)

STEREO SERIES · handshower sets

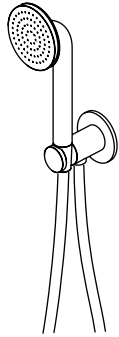

**1166**

- Round wand handshower set with wall union + hose
- 1.8 gpm @ 60 PSI
- Stainless steel AISI316L

finish

- AS
- ON\*
- OC\*
- OR\*

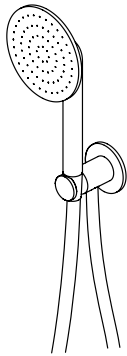
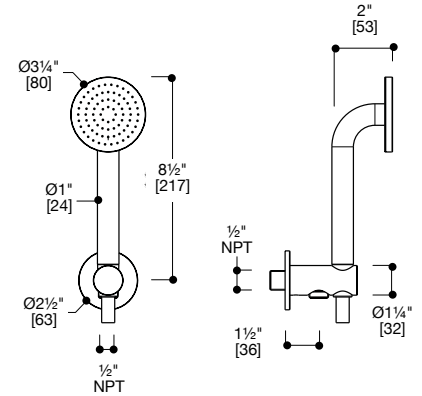

**1266**

[QHS-0266]

- Round wand handshower set with wall union + hose
- 1.8 gpm @ 60 PSI
- Stainless steel AISI316L

finish

- AS

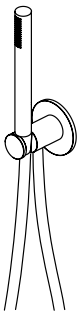
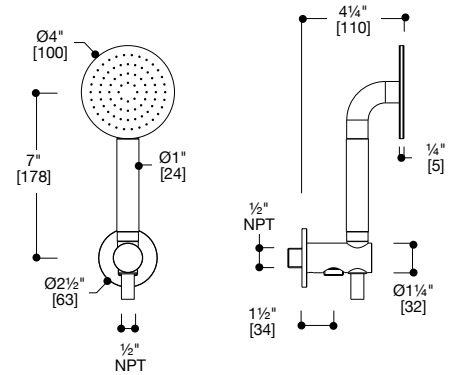

**1366**

[QHS-0366]

- Round wand handshower set with wall union + hose
- 1.8 gpm @ 60 PSI
- Stainless steel AISI316L

finish

- AS
- ON\*
- OC\*
- OR\*
- MB\*

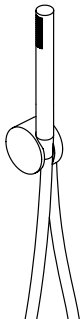
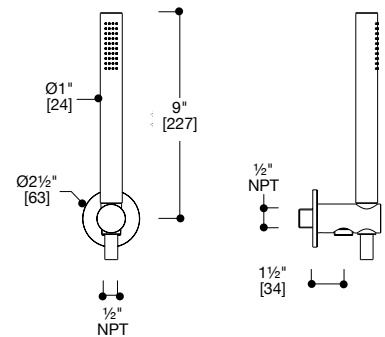

**1466**

[QHS-0466]

- Round wand handshower set with wall union + hose
- 1.8 gpm @ 60 PSI
- Stainless steel AISI316L

finish

- AS
- ON\*
- OC\*

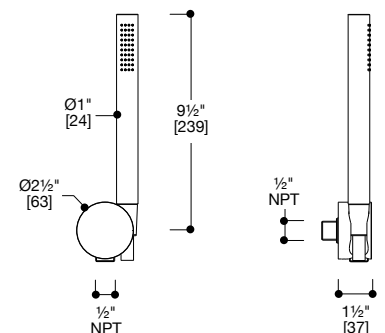

stereo series

# STEREO SERIES · handshower sets

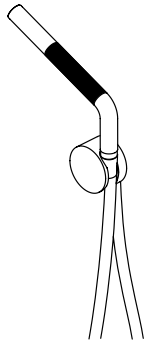

**1866**  
[QHS-0866]

- Round wand handshower set with wall union + hose
- 1.8 gpm @ 60 PSI
- Stainless steel AISI316L

### finish

- AS
- ON\*
- OC\*

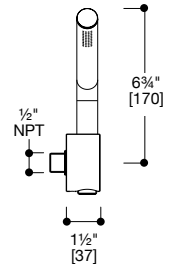
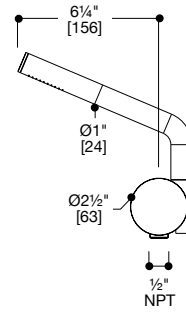

stereo series



handshower set 1166-AS

# STEREO Ø63 SERIES · shower mixer + diverter handles



**1663**  
[QTH-1663]

+

**IN001/1**

handle  
finish

rough-in

- AS
- ON\*
- OC\*
- OR\*

- Single hydroprogressive Ø63 wall-mount mixer handle
- 4.0 gpm @ 45 PSI (free flow)
- Controls flow + temperature
- Requires: **IN001/1** hydroprogressive rough-in valve (refer to pg 304 C)
- Stainless steel AISI316L

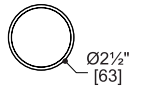
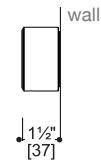
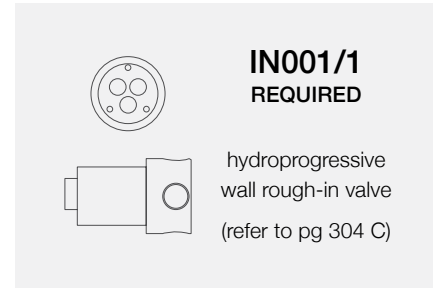

**1664**  
[QTH-1663S]

+

**IN001/1**

diverter handle  
finish

rough-in

- AS
- ON\*
- OC\*
- OR\*

- Single Ø63 wall-mount 2-way diverter handle
- 4.0 gpm @ 45 PSI (free flow)
- 2 outlet individual diverter control  
Outlet 1 operated individually  
Outlet 2 operated individually
- Requires: **IN001/1** hydroprogressive rough-in valve (refer to pg 304 C)
- Stainless steel AISI316L

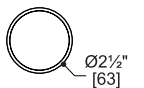
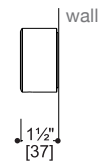
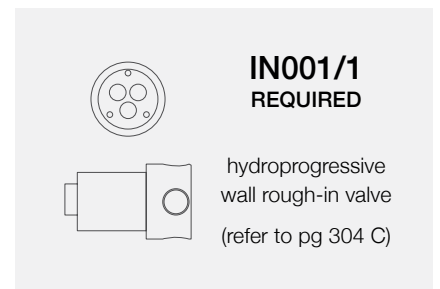



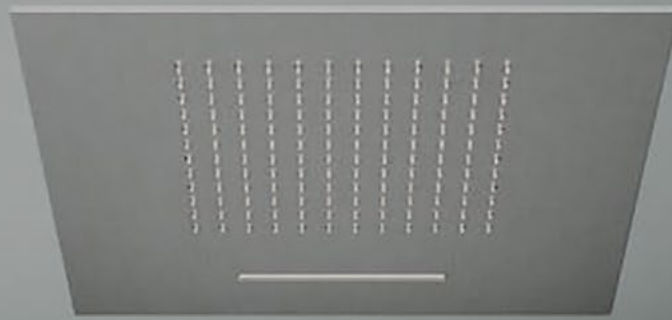

recessed dual shower head QSH-4109-AS  
stereo series wall mixers + diverter handle 1663V-AS + 1664-AS  
handshower set 1466-AS

stereo series wall mixer handle 1663-AS

handshower set 1866-AS

handshower holder SD008-AS



# STEREO Ø63 SERIES · wall shower control handle + handshower

ORDER SKU

## 1658 + ROUGH-IN VALVE KIT

Ø63 wall-mount, single-outlet hydroprogressive mixer handle + handshower set; with rough-in valve kit

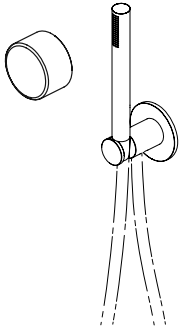

- ① **1658** handle + handshower
- +
- ② **IN001/1** rough-in
- +
- ③ **QRI-0910** thermo mixer

finish

- AS
- ON\*
- OC\*
- OR\*

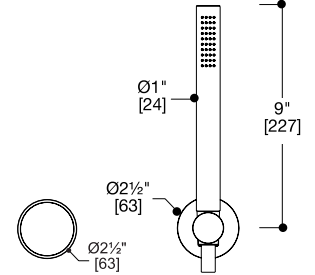

- ① • **1658:**  
single hydroprogressive Ø63 wall-mount mixer handle  
• 4.0 gpm @ 45 PSI (free flow)
- ② • **IN001/1:** hydroprogressive wall rough-in valve (refer to pg 304 C)
- ③ • **QRI-0910:** remote thermostatic mixing valve with remote shut-offs (refer to pg 304 C)  
• Stainless steel AISI316L

**IN001/1 + QRI-0910**  
**REQUIRED**  
hydroprogressive shower rough-in valve with remote thermostatic mixing valve + shut offs (refer to pg 304 C)

### horizontal installation

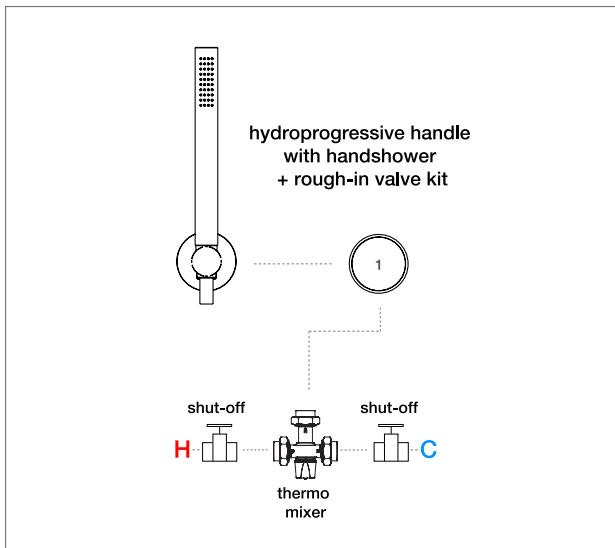

# STEREO Ø63 SERIES · 2-way diverter shower system

ORDER SKU

## 1663 + 1664 + ROUGH-IN VALVE KIT

Ø63 wall-mount, hydroprogressive mixer handle + 2-way diverter handle; with rough-in valve kit



① **1663**  
handle  
finish

- AS
- ON\*
- OC\*
- OR\*

+

② **1664**  
diverter  
finish

- AS
- ON\*
- OC\*
- OR\*

+

③ **IN001/1 x2**  
rough-in kit

+

④ **QRI-0910**  
thermo mixer

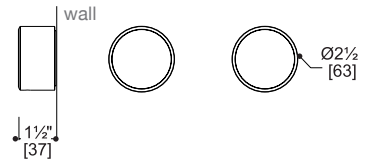

- ① • **1663:**  
single hydroprogressive Ø63 wall-mount mixer handle;  
4.0 gpm @ 45 PSI (free flow)
  - ② • **1664:**  
single Ø63 wall-mount diverter handle;  
4.0 gpm @ 45 PSI (free flow)  
single use (CalGreen compliant)
  - ③ • **IN001/1:** hydroprogressive wall rough-in valve  
**IN001/1:** 2-way diverter wall rough-in valve (refer to pg 304 C)
  - ④ • **QRI-0910:** thermostatic mixing valve with remote shut-offs (refer to pg 304 C)
- Stainless steel AISI316L

**IN001/1 x2 + QRI-0910**  
**REQUIRED**

hydroprogressive shower rough-in valve,  
2-way diverter control with remote  
thermostatic mixing valve + shut offs  
(refer to pg 304 C)

### configuration samples

Trim set can be paired with a range of shower heads, handshowers and spouts.

#### horizontal installation

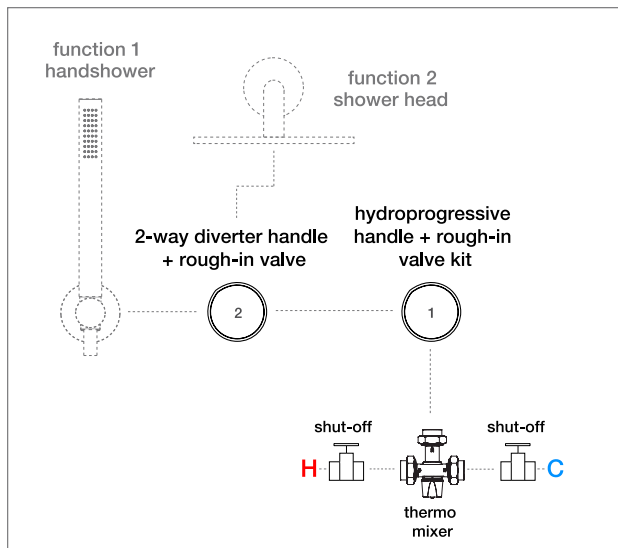

#### vertical installation

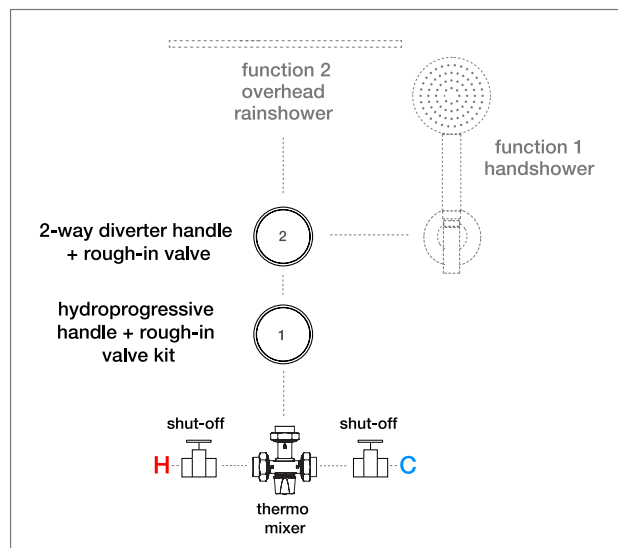



shower head SF018.00-AS  
stereo series wall mixer + diverter handle 1663-AS + 1664-AS  
handshower set 1866-AS

# STEREO Ø63 SERIES · wall shower control configurations

## two handle option:

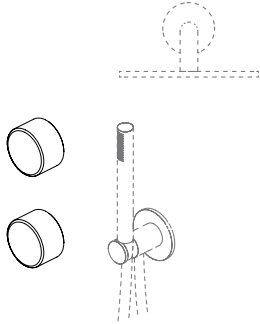

- ① 1663 x2 handles finish + ② IN001/1 x2 rough-in kit + ③ QRI-0910 thermo mixer

- AS
- ON\*
- OC\*
- OR\*

Operate two shower fixtures individually

- **1663 x2**: single hydroprogressive Ø63 wall-mount mixer handle
- **IN001/1 x2**: hydroprogressive wall rough-in valve
- **QRI-0910**: thermostatic mixing valve with remote shut-offs

## three handle option:

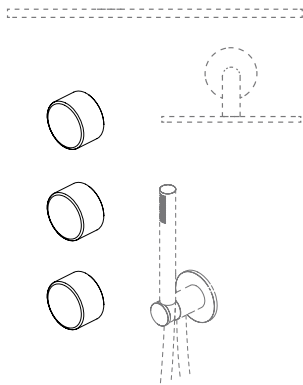

- ① 1663 x3 handles finish + ② IN001/1 x3 rough-in kit + ③ QRI-0910 thermo mixer

- AS
- ON\*
- OC\*
- OR\*

Operate two shower fixtures individually

- **1663 x3**: single hydroprogressive Ø63 wall-mount mixer handle
- **IN001/1 x3**: hydroprogressive wall rough-in valve
- **QRI-0910**: thermostatic mixing valve with remote shut-offs

## four handle option:

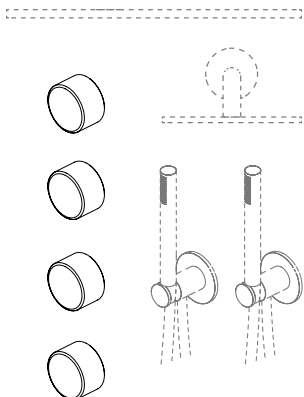

- ① 1663 x4 handles finish + ② IN001/1 x4 rough-in kit + ③ QRI-0910 thermo mixer

- AS
- ON\*
- OC\*
- OR\*

Operate two shower fixtures individually

- **1663 x4**: single hydroprogressive Ø63 wall-mount mixer handle
- **IN001/1 x4**: hydroprogressive wall rough-in valve
- **QRI-0910**: thermostatic mixing valve with remote shut-offs

stereo series

# STEREO Ø63 SERIES · configuration examples

Trim set can be paired with a range of shower heads, handshowers and spouts.

## horizontal installation

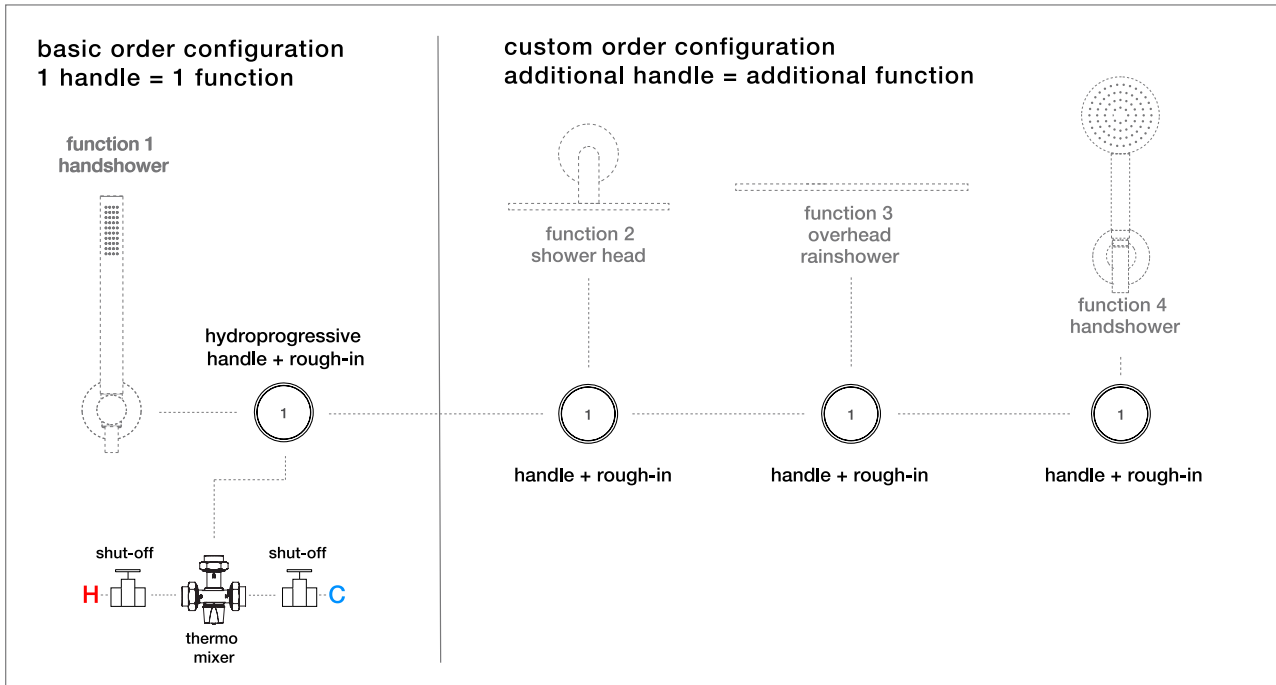

## vertical installation

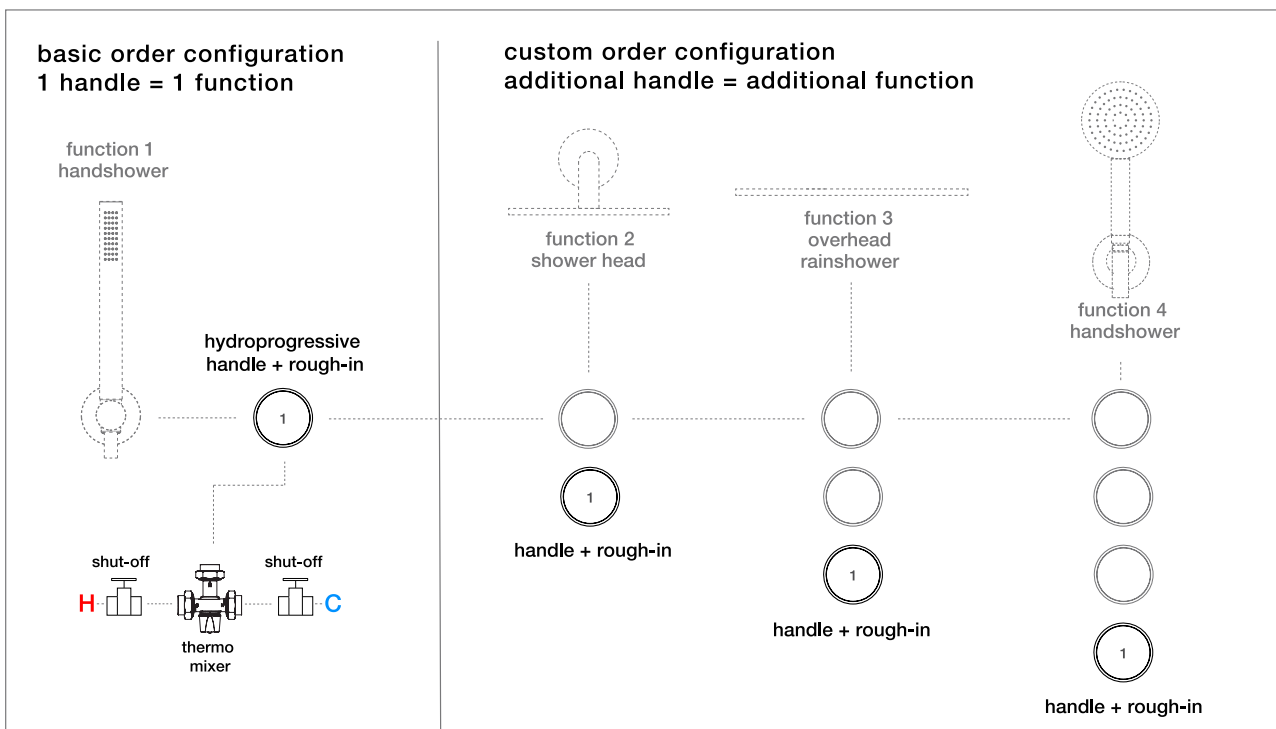

stereo series

# STEREO Ø43 SERIES · 2-way shower trim + non-integral valve QRI-0922



**QSC-1648**  
handle set

finish

- AS
- ON\*
- OC\*
- MB\*

**+** **QRI-0922**  
rough-in



- Ø43 trim set supports the QRI-0922 thermostatic non-integral shower rough-in valve with two outlets
- 12.5 gpm @ 60 PSI
- Can be installed vertically or horizontally
- Requires **QRI-0922** non-integral rough-in valve (refer to pg 306 C)
- Stainless steel AISI316L

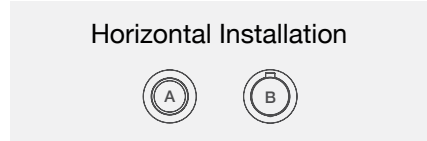
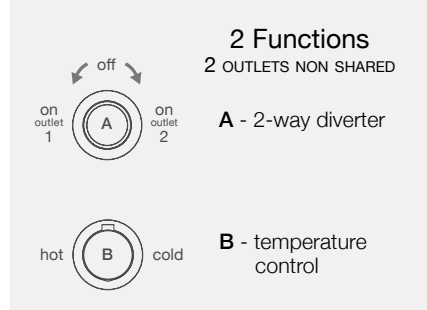
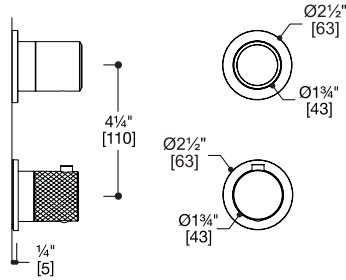

## configuration samples

Trim set can be paired with a range of shower heads, handshowers and spouts.

### horizontal installation

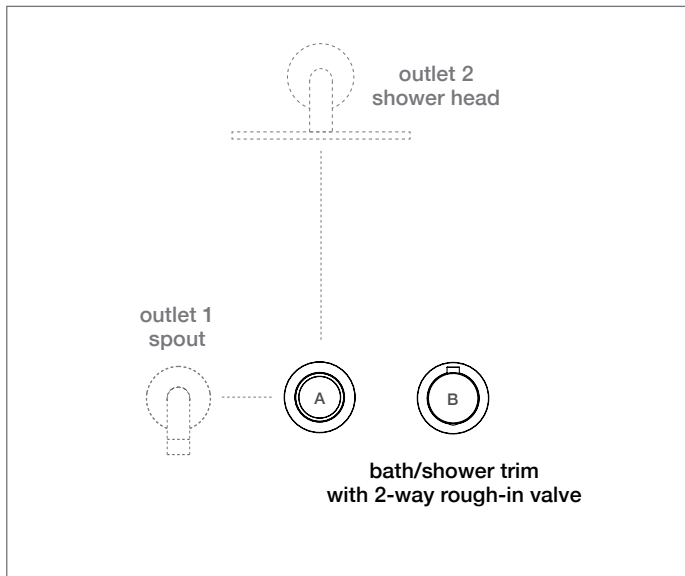

### vertical installation

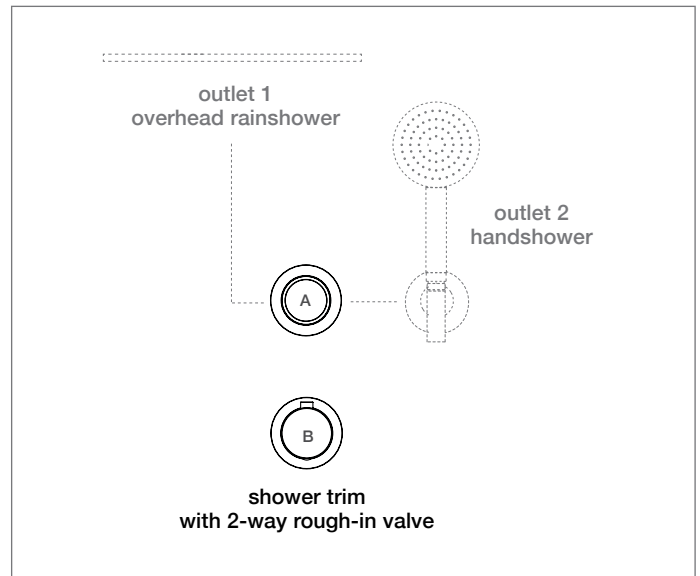

stereo series



# STEREO Ø43 SERIES · 2-way shower trim + non-integral valve QRI-0923

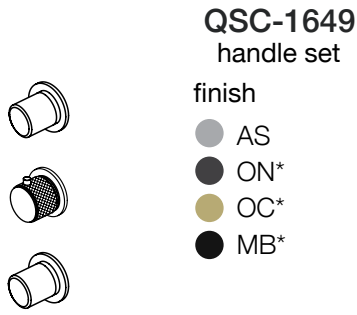

+ QRI-0923 rough-in

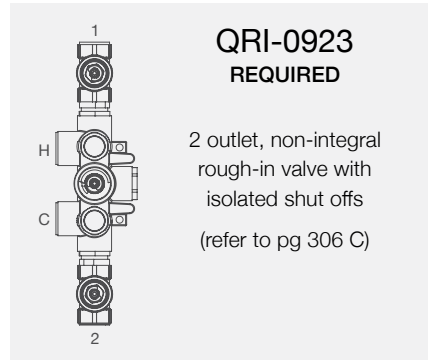

- Ø43 trim set supports the QRI-0923 thermostatic non-integral shower rough-in valve with two outlets
- 12.5 gpm @ 60 PSI
- Can be installed vertically or horizontally
- Requires **QRI-0923** non-integral rough-in valve (refer to pg 306 C)
- Stainless steel AISI316L

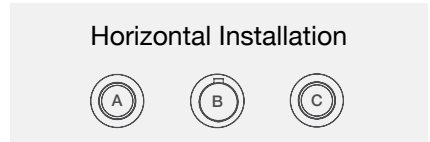
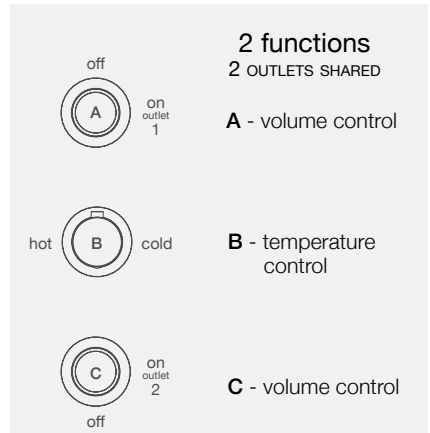
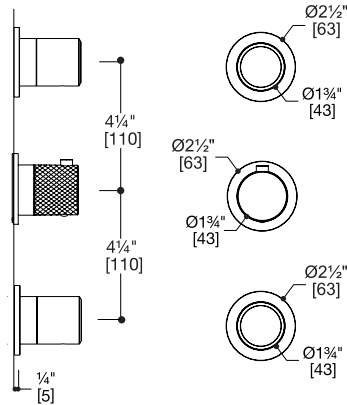

## configuration samples

Trim set can be paired with a range of shower heads, handshowers and spouts.

### horizontal installation

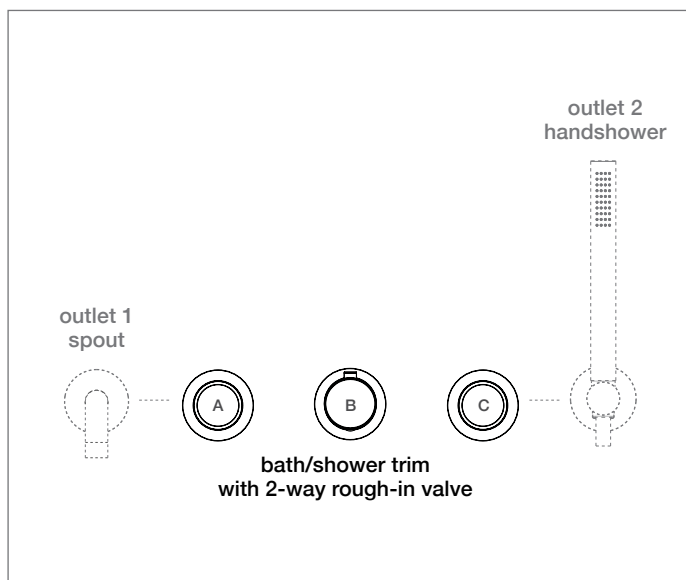

### vertical installation

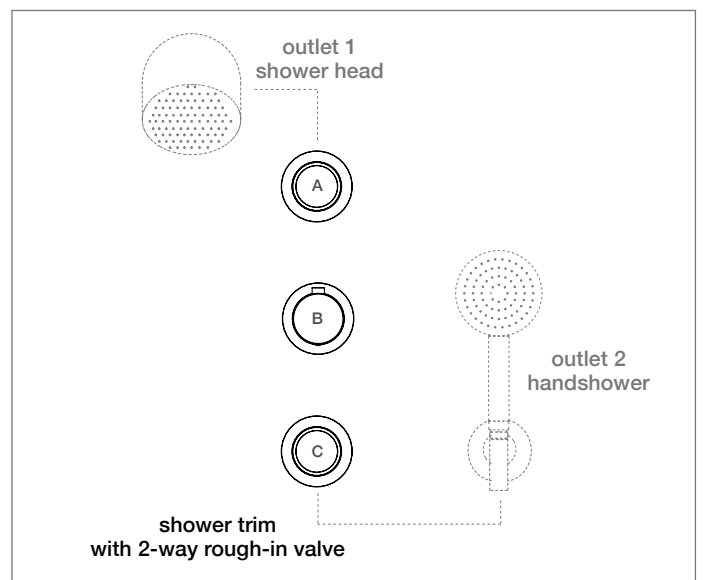

stereo series

# STEREO Ø43 SERIES · 2-way shower trim + integral valve TS922.01

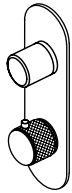

**QSC-1688**  
handle set

+

**TS922.01**  
rough-in

finish

- AS
- ON\*
- OC\*
- MB\*

- Ø43 trim set supports the TS922.01 thermostatic integral shower rough-in valve with two outlets
- 12.5 gpm @ 60 PSI
- Can be installed vertically or horizontally
- Requires rough-in **TS922.01** integral rough-in valve (refer to pg 307 C)
- Stainless steel AISI316L

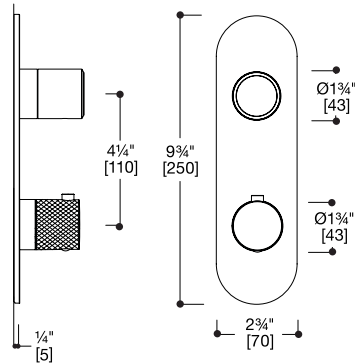

**TS922.01**  
**REQUIRED**

2 outlet, integral  
rough-in valve  
(refer to pg 307 C)

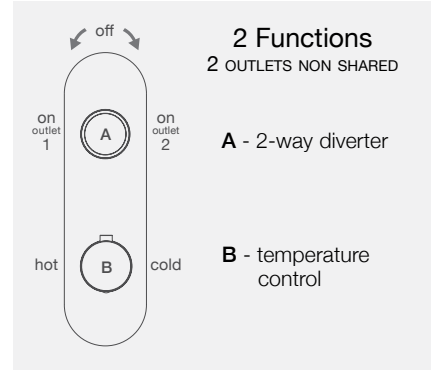

**2 Functions**

2 OUTLETS NON SHARED

**A** - 2-way diverter

**B** - temperature  
control

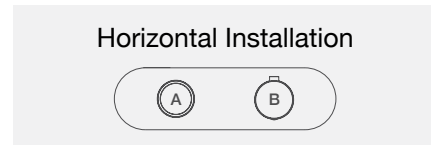

Horizontal Installation

## configuration samples

Trim set can be paired with a range of shower heads, handshowers and spouts.

### horizontal installation

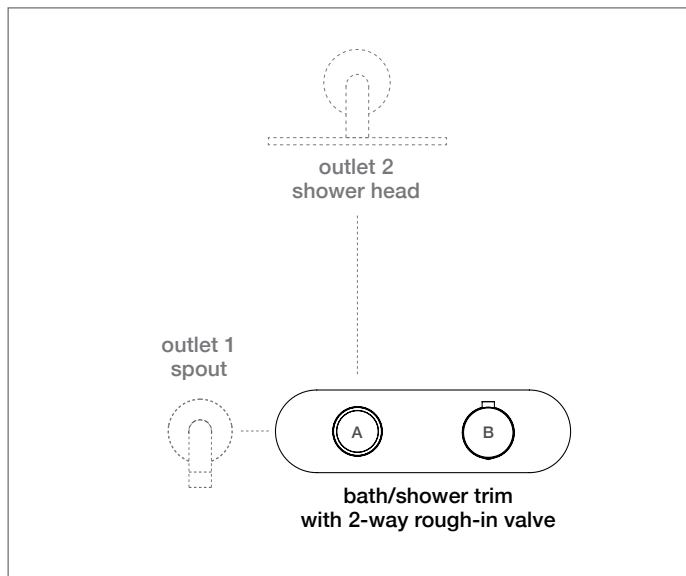

### vertical installation

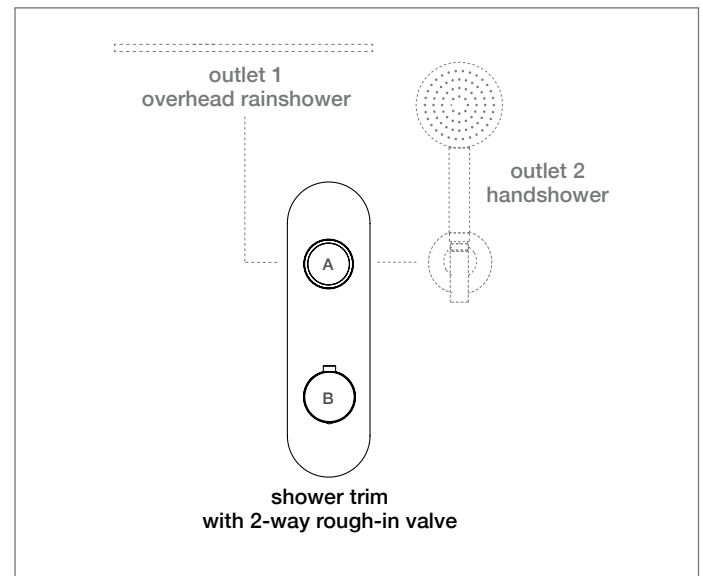

# STEREO Ø43 SERIES · 2-way shower trim + integral valve TS923.01

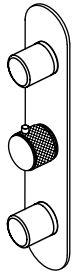

**QSC-1689**  
handle set

+

**TS923.01**  
rough-in

finish

- AS
- ON\*
- OC\*
- MB\*

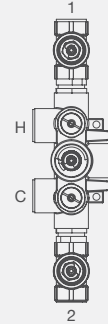

**TS923.01**  
**REQUIRED**

2 outlet, integral  
rough-in valve  
(refer to pg 307 C)

- Ø43 trim set supports the TS923.01 thermostatic integral shower rough-in valve with two outlets
- 12.5 gpm @ 60 PSI
- Can be installed vertically or horizontally
- Requires rough-in **TS923.01** integral rough-in valve (refer to pg 307 C)
- Stainless steel AISI316L

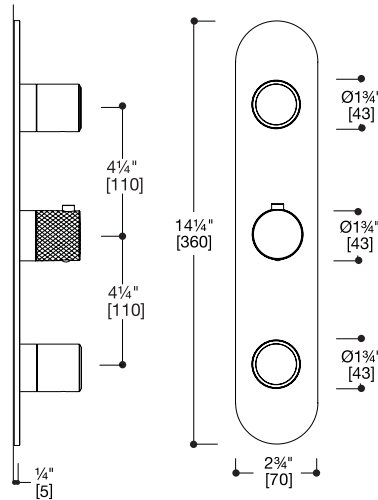

**2 functions**  
2 OUTLETS SHARED

- A** - volume control
- B** - temperature control
- C** - volume control

## configuration samples

Trim set can be paired with a range of shower heads, handshowers and spouts.

## horizontal installation

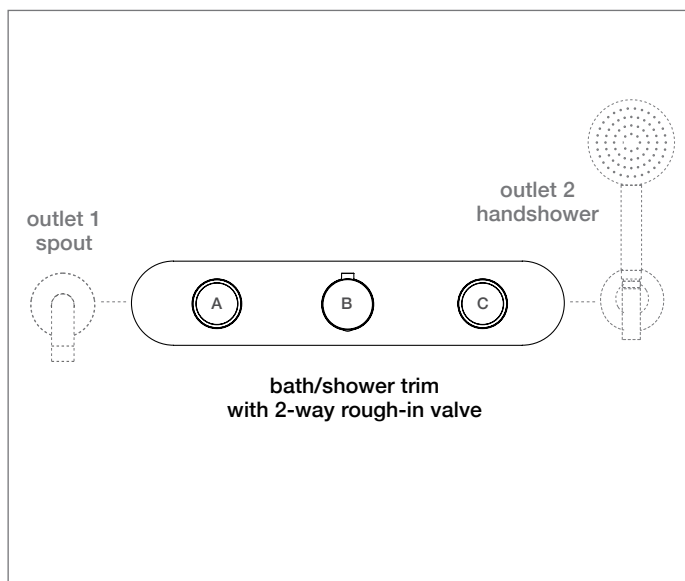

## vertical installation

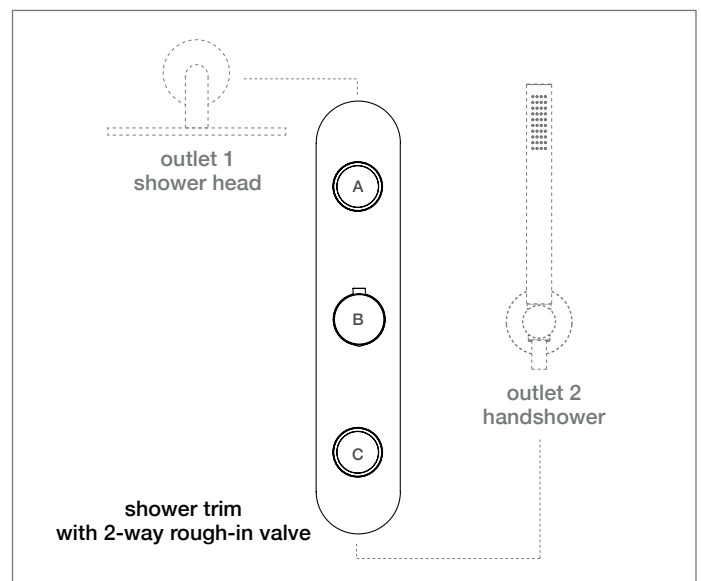

# STEREO Ø43 SERIES · 3-way shower trim + non-integral valve QRI-0933

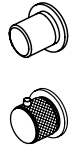

**QSC-1648**  
handle set

+

**QRI-0933**  
rough-in

- finish
- AS
  - ON\*
  - OC\*
  - MB\*



- Ø43 trim set supports the QRI-0933 thermostatic non-integral shower rough-in valve with three outlets
- 12.5 gpm @ 60 PSI
- Can be installed vertically or horizontally
- Requires **QRI-0933** non-integral rough-in valve (refer to pg 306 C)
- Stainless steel AISI316L

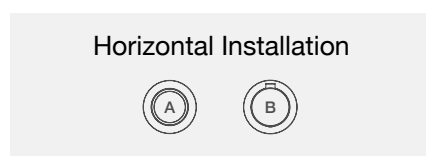
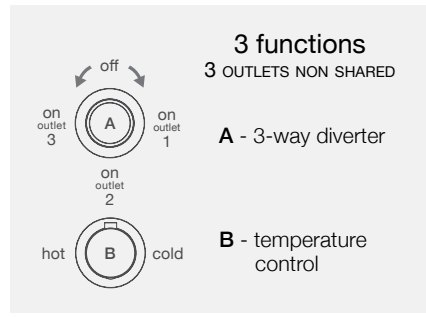
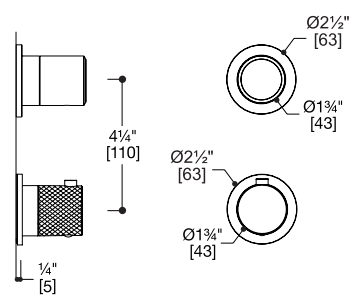

## configuration samples

Trim set can be paired with a range of shower heads, handshowers and spouts.

### horizontal installation

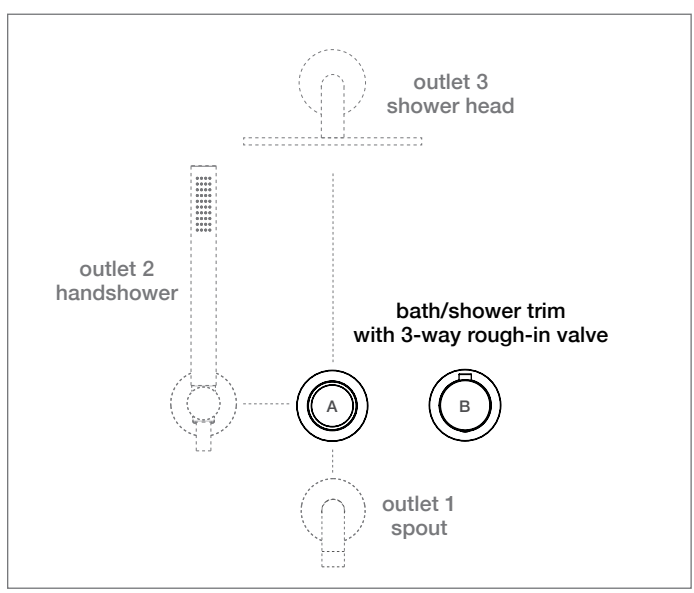

### vertical installation

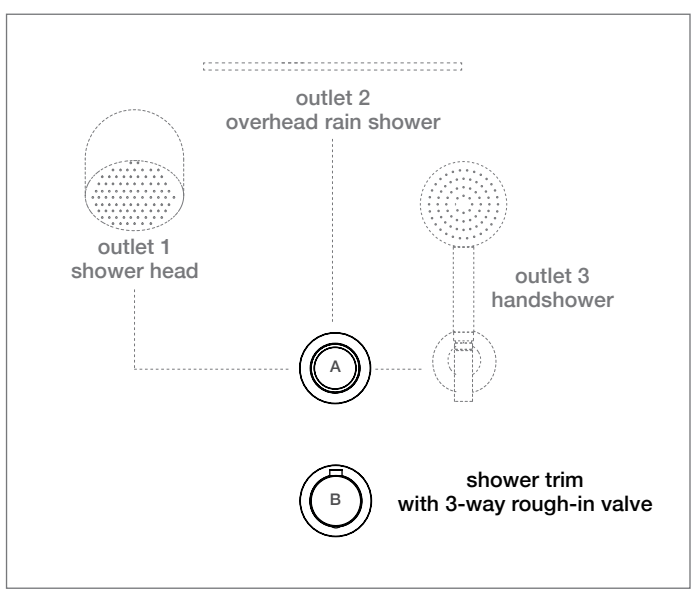

stereo series

# STEREO Ø43 SERIES · 3-way shower trim + non-integral valve QRI-0935

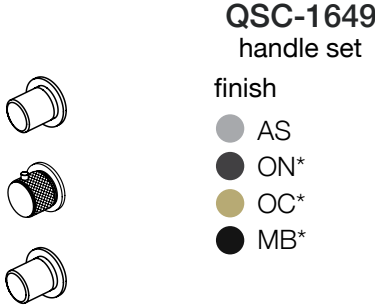

**+** QRI-0935 rough-in

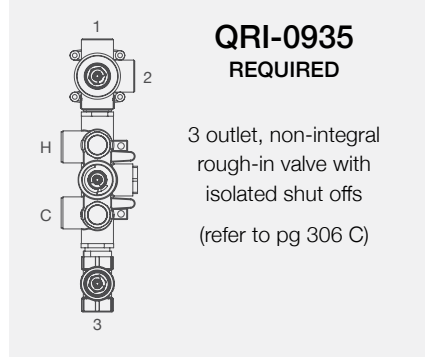

- Ø43 trim set supports the QRI-0935 thermostatic non-integral shower rough-in valve with three outlets
- 12.5 gpm @ 60 PSI
- Can be installed vertically or horizontally
- Requires **QRI-0935** non-integral rough-in valve (refer to pg 306 C)
- Stainless steel AISI316L

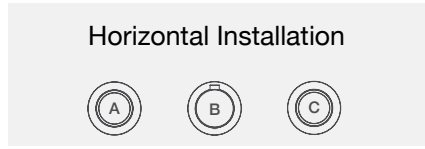
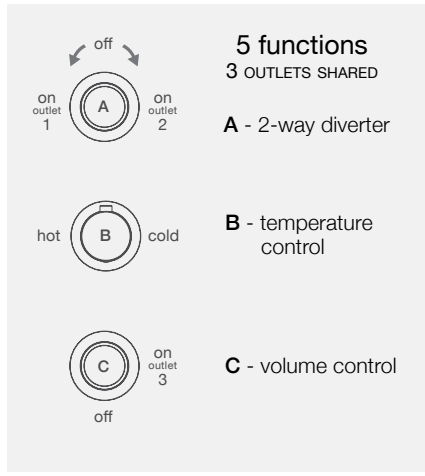
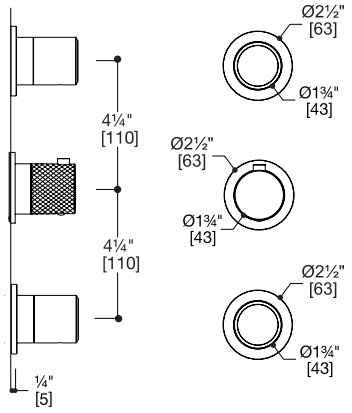

## configuration samples

Trim set can be paired with a range of shower heads, handshowers and spouts.

## horizontal installation

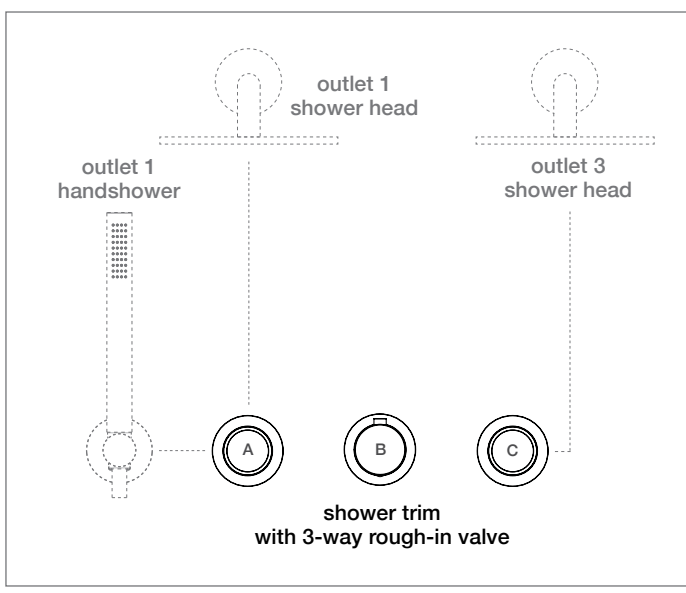

## vertical installation

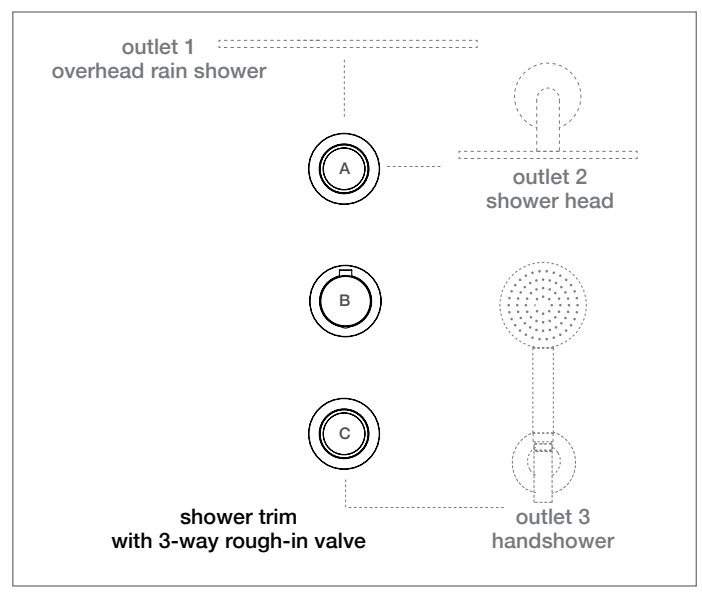

# STEREO Ø43 SERIES · 3-way shower trim + integral valve TS933.01



**QSC-1688**  
handle set

**+** **TS933.01**  
rough-in

finish

- AS
- ON\*
- OC\*
- MB\*

- Ø43 trim set supports the TS933.01 thermostatic integral shower rough-in valve with three outlets
- 12.5 gpm @ 60 PSI
- Can be installed vertically or horizontally
- Requires **TS933.01** integral rough-in valve (refer to pg 307 C)
- Stainless steel AISI316L

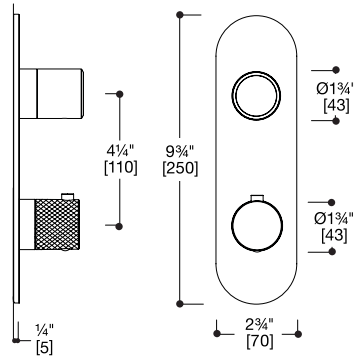

**TS933.01**  
**REQUIRED**

3 outlet, integral  
rough-in valve  
(refer to pg 307 C)

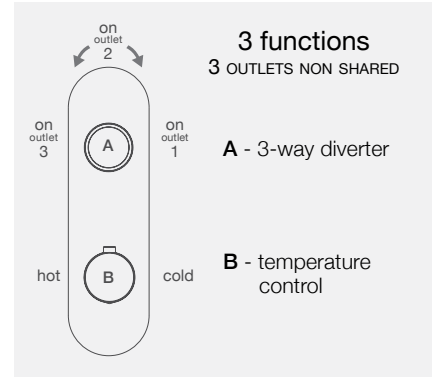

**3 functions**

**3 OUTLETS NON SHARED**

**A - 3-way diverter**

**B - temperature control**

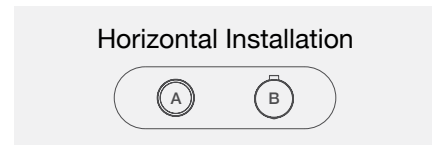

**Horizontal Installation**

## configuration samples

Trim set can be paired with a range of shower heads, handshowers and spouts.

### horizontal installation

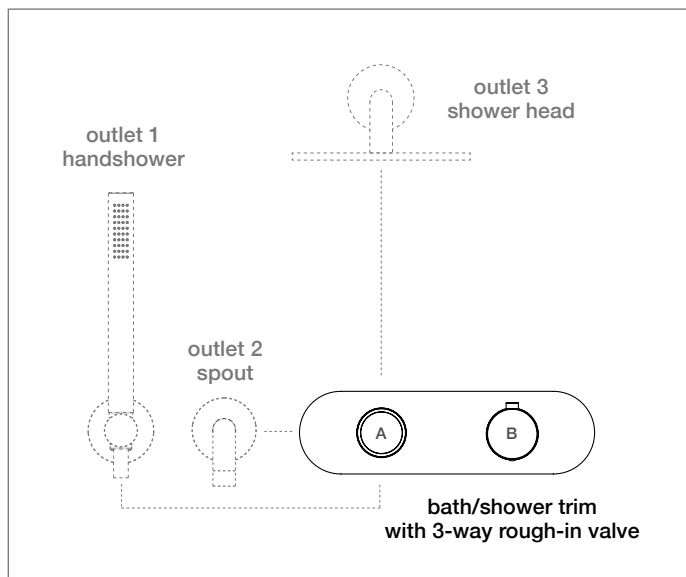

### vertical installation

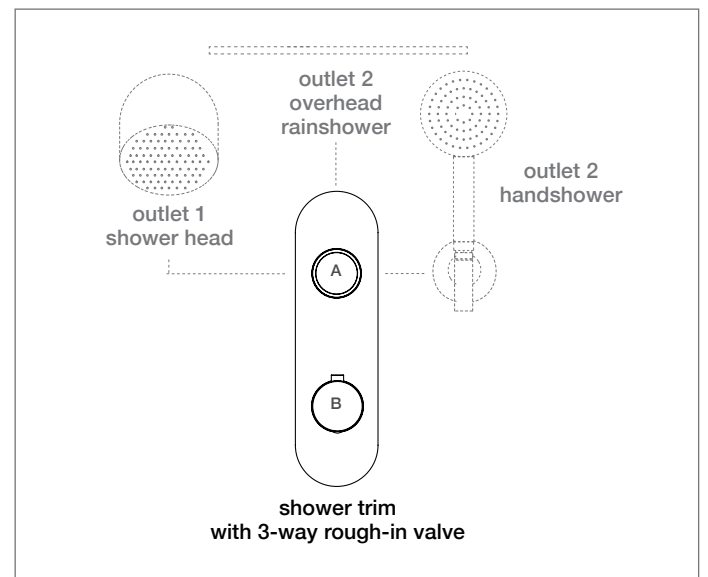

stereo series

# STEREO Ø43 SERIES · 3-way shower trim + integral valve TS935.01

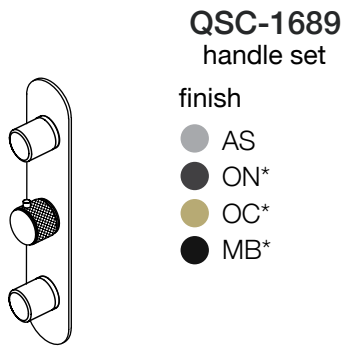

**QSC-1689**  
handle set + **TS935.01**  
rough-in

- finish
- AS
  - ON\*
  - OC\*
  - MB\*

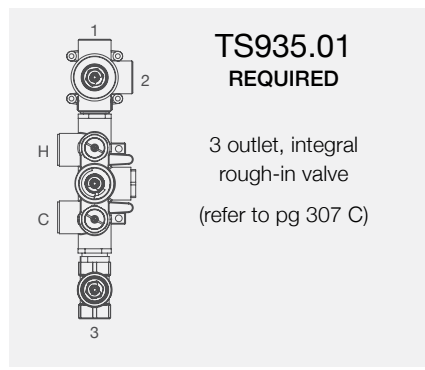

- Ø43 trim set supports the TS935.01 thermostatic integral shower rough-in valve with three outlets
- 12.5 gpm @ 60 PSI
- Can be installed vertically or horizontally
- Requires **TS935.01** integral rough-in valve (refer to pg 307 C)
- Stainless steel AISI316L

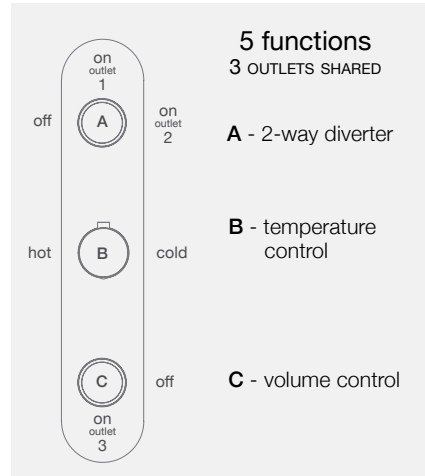
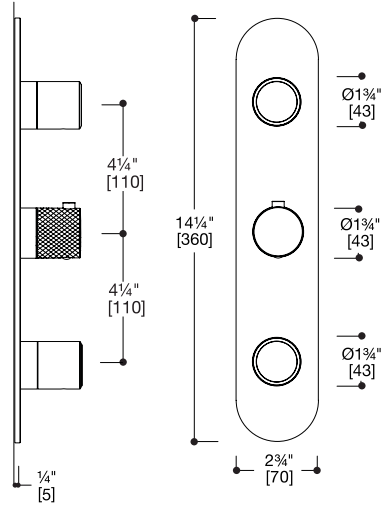

## configuration samples

Trim set can be paired with a range of shower heads, handshowers and spouts.

### horizontal installation

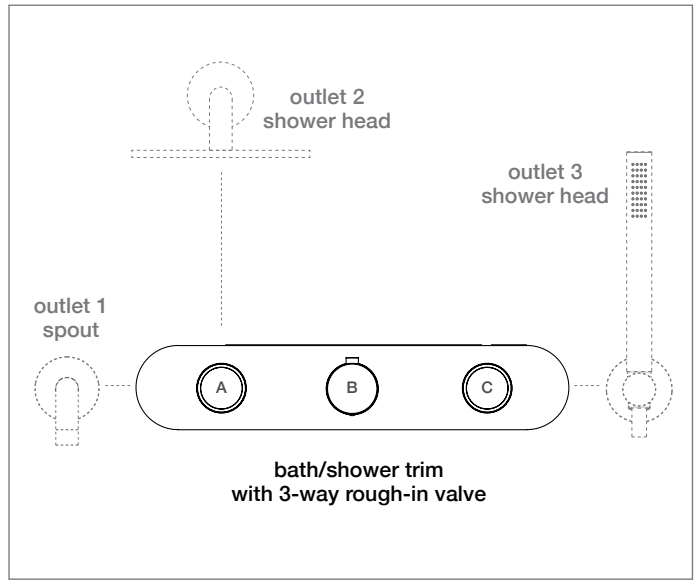

### vertical installation

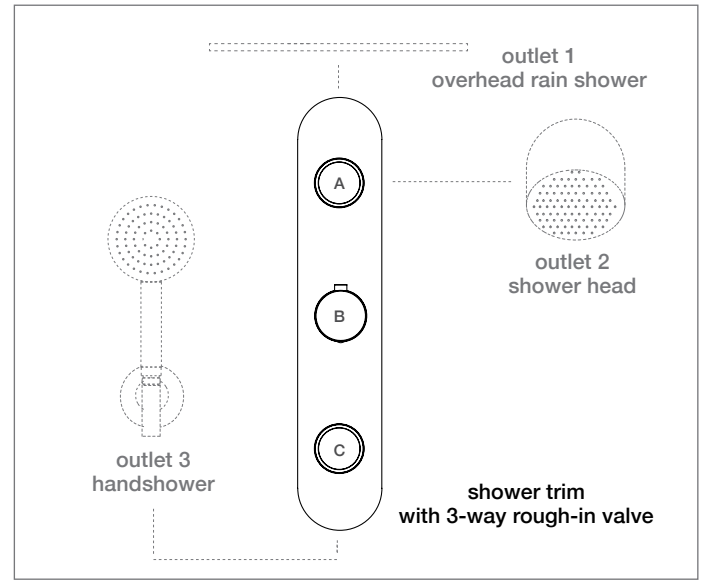

# STEREO SERIES · rough-in valves + thermostatic mixer

## IN001/1

[QRI-0001]

- Hydroprogressive rough-in valve for single wall mixer handle
- 4.0 gpm @ 45 PSI (free flow)
- Controls flow + temperature
- Easy installation with leveler spirit bubble, integrated in the mud guard
- Test cap allows pressure or water testing before valve cartridge installation, to be removed at trim stage
- Stainless steel mounting plate provided for easy installation with wall mount spouts
- Recommend use for wall basin mixer applications with single hydroprogressive mixer handles

*CA Green*

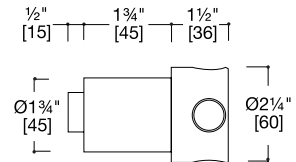
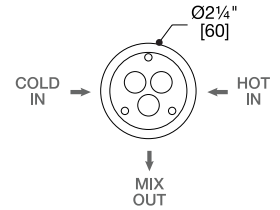

## IN010/1

[QRI-0002]

- Widespread, hot + cold rough-in valve for wall widespread mixer handle
- 8.0 gpm @ 45 PSI (free flow combined)
- Easy installation with leveler spirit bubble, integrated in the mud guard
- Test cap allows pressure or water testing before valve cartridge installation, to be removed at trim stage
- Stainless steel mounting plate provided for easy installation with wall mount spouts
- Recommend use for wall basin mixers, tubfillers and shower applications with widespread mixer handle sets

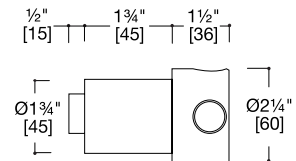
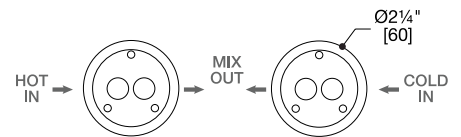

## PZ001

- Hydroprogressive floor rough-in valve
- 11 gpm @ 60 PSI (free flow combined)
- Recommend use for basin and tubfiller applications with freestanding floor spouts

## QRI-0910

- Thermostatic mixing valve & remote shut-offs
- Recommend use for shower applications with single wall thermostatic mixer handle + IN001/1 hydroprogressive rough-in valve





ceiling shower arm QSA-2300-AS  
shower head QSH-0041-AS  
stereo series wall mixer handle 1663-AS  
stereo series wall diverter handle 1664-AS  
handshower set 1366-AS

# NON-INTEGRAL · 2 + 3-way thermostatic rough-in valves

CAI Green

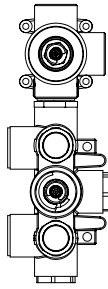

## QRI-0922

- Thermostatic rough-in valve with no integral shutoffs
- 2 outlet individual diverter control
- 12.5 gpm @ 60 PSI
- Outlet 1 operated individually  
Outlet 2 operated individually
- Isolated shutoff valves for hot + cold included
- Can be installed vertically or horizontally
- Anti-scald safety stop
- Solid brass

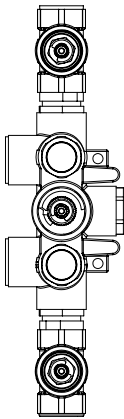
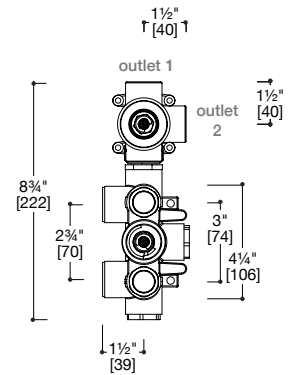

## QRI-0923

- Thermostatic rough-in valve with no integral shutoffs
- 2 outlet with 2 individual volume controls
- 12.0 gpm @ 60 PSI
- Outlet 1 operated individually  
Outlet 2 operated individually  
Outlets 1 + 2 simultaneously
- Isolated shutoff valves for hot + cold included
- Can be installed vertically or horizontally
- Anti-scald safety stop
- Solid brass

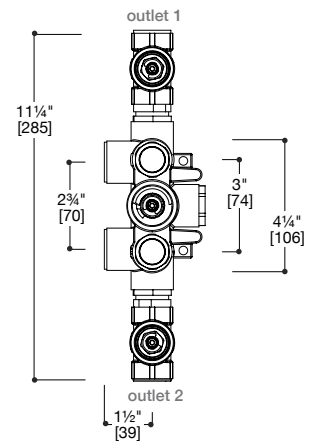

CAI Green

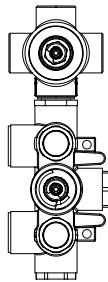

## QRI-0933

- Thermostatic rough-in valve with no integral shutoffs
- 3 outlet individual diverter control
- 12.5 gpm @ 60 PSI
- Outlet 1 operated individually  
Outlet 2 operated individually  
Outlet 3 operated individually
- Isolated shutoff valves for hot + cold included
- Can be installed vertically or horizontally
- Anti-scald safety stop
- Solid brass

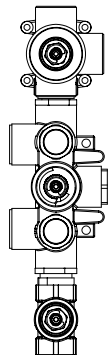
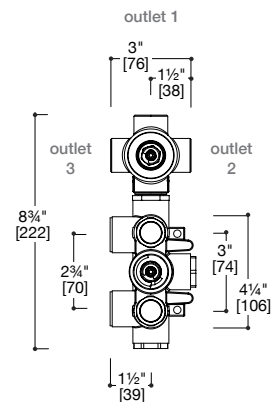

## QRI-0935

- Thermostatic rough-in valve with no integral shutoffs
- 3 outlet individual diverter with 5 functions
- 12.0 gpm @ 60 PSI
- Outlet 1 operated individually  
Outlet 2 operated individually  
Outlet 3 operated individually  
Outlets 1 + 3 simultaneously  
Outlets 2 + 3 simultaneously
- Isolated shutoff valves for hot + cold included
- Can be installed vertically or horizontally
- Anti-scald safety stop
- Solid brass

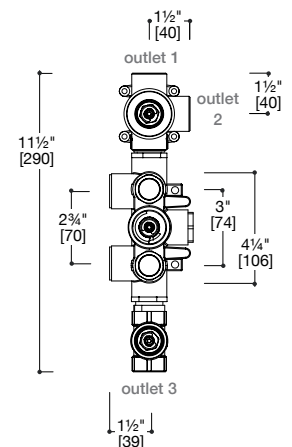

# INTEGRAL · 2 + 3-way thermostatic rough-in valves

CA Green

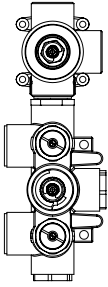

## TS922.01

- Thermostatic rough-in valve with integral shutoffs
- 2 outlet individual diverter control
- 12.5 gpm @ 60 PSI
- Outlet 1 operated individually  
Outlet 2 operated individually
- Integral service shut-offs with filter screens
- Can be installed vertically or horizontally
- Anti-scald safety stop
- Solid brass

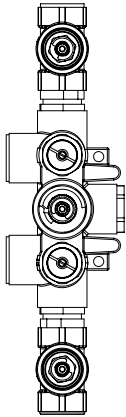
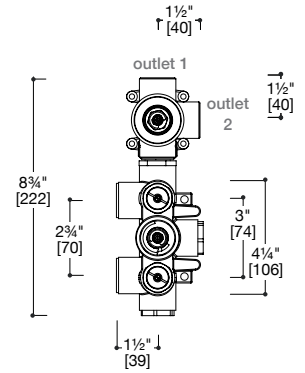

## TS923.01

- Thermostatic rough-in valve with integral shutoffs
- 2 outlet with 2 individual volume controls
- 12.0 gpm @ 60 PSI
- Outlet 1 operated individually  
Outlet 2 operated individually  
Outlets 1 + 2 simultaneously
- Integral service shut-offs with filter screens
- Can be installed vertically or horizontally
- Anti-scald safety stop
- Solid brass

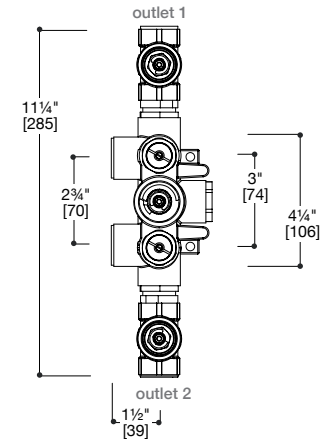

CA Green

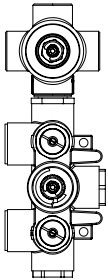

## TS933.01

- Thermostatic rough-in valve with integral shutoffs
- 3 outlet individual diverter control
- 12.5 gpm @ 60 PSI
- Outlet 1 operated individually  
Outlet 2 operated individually  
Outlet 3 operated individually
- Integral service shut-offs with filter screens
- Can be installed vertically or horizontally
- Anti-scald safety stop
- Solid brass

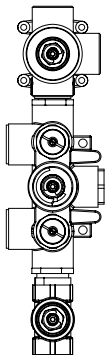
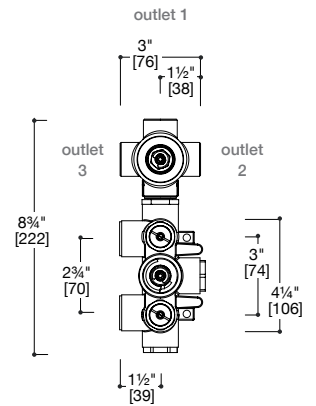

## TS935.01

- Thermostatic rough-in valve with integral shutoffs
- 3 outlet individual diverter with 5 functions
- 12.0 gpm @ 60 PSI
- Outlet 1 operated individually  
Outlet 2 operated individually  
Outlet 3 operated individually  
Outlets 1 + 3 simultaneously  
Outlets 2 + 3 simultaneously
- Integral service shut-offs with filter screens
- Can be installed vertically or horizontally
- Anti-scald safety stop
- Solid brass

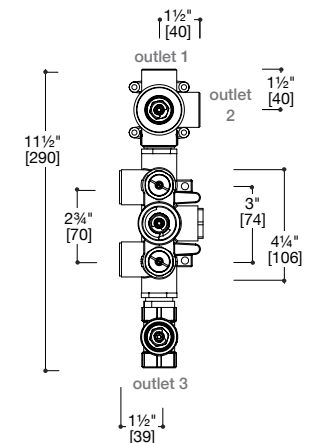

# source series

Essential design meets functionality. The simplest and most minimal shapes give to this series unique values, such as adaptability, resistance, durability and elegance. **Source** is the original and basic line within our Italian made tapware range, always in Stainless steel, in order to guarantee the highest standards.

Designer

Quadro Design (Italy)

**Quadro** is a young and dynamic company – managed by young people too – born with the necessity to offer solutions rather than products. We innovate because we choose to combine noble and sophisticated materials such as Stainless steel together with an essential, timeless, archetypal design.

Stainless steel AISI316L

source series wall mixer handle 1343.00-AS  
ceiling spout BC014-AS





source series deck faucet 1201T-ON

**source series deck mixer handle 1252-AS**  
**deck spout BC301-AS**



source series deck faucet 1235T-AS







source series wall mixer handle 1343.00-AS  
source series wall diverter handle 1344.00-AS  
ceiling shower arm QSA-2300-AS  
shower head QSH-1031-AS  
handshower set 1366-AS

source series wall mixer handle 1343.00-OC  
wall spout BC004-OC



# source series

## finish + color

Please refer to tapware sample chips for true finish and color.

### **PVD Finishes:**

Physical Vapor Deposition, is a highly innovative coating procedure that does not alter the inherent features of Stainless steel.

### **PC Finish:**

Powder Coating is a common metal-finishing procedure in the industry. Powder coated Stainless steel surfaces are resistant to chipping, scratching, fading and wearing.

### Ø63 handle

**Steel**



**-AS**

Stainless steel  
stocked

**Black**



**-ON**

PVD  
special order

**Gold**



**-OC**

PVD  
special order

**Rose**



**-OR**

PVD  
special order

### **Matte Black**



**-MB**

PC  
special order

## SOURCE SERIES · deck mixers

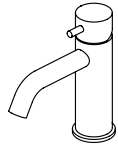

### 1201

[QDF-1201]

- Single-hole Ø43 deck-mount mixer
- 1.2 gpm @ 60 PSI
- 3/8" comp braided hose supply provided
- Less drain, recommend SC015, QTW-0120 or QTW-0121 (refer to pg 327 C)
- Stainless steel AISI316L

#### finish

- AS
- ON\*
- OC\*
- OR\*
- MB\*

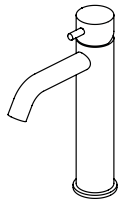
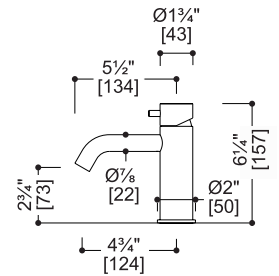

### 1203

[QDF-1203]

- Single-hole Ø43 deck-mount mixer
- 1.2 gpm @ 60 PSI
- 3/8" comp braided hose supply provided
- Less drain, recommend SC015, QTW-0120 or QTW-0121 (refer to pg 327 C)
- Stainless steel AISI316L

#### finish

- AS

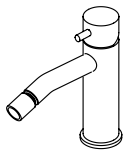
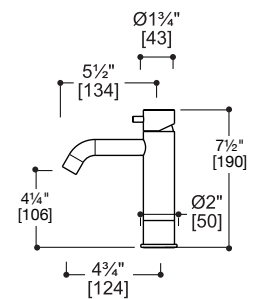

### 1235

[QDF-1235]

- Single-hole Ø43 deck-mount mixer with ball-joint pivotable aerator
- 1.2 gpm @ 60 PSI
- For basin or bidet
- 3/8" comp braided hose supply provided
- Less drain, recommend SC015, QTW-0120 or QTW-0121 (refer to pg 327 C)
- Stainless steel AISI316L

#### finish

- AS
- ON\*
- OC\*
- OR\*

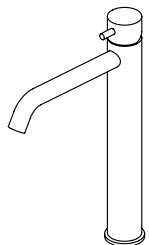
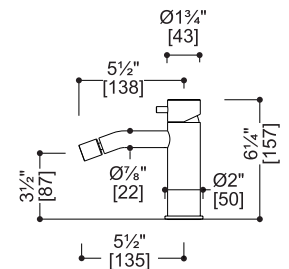

### 1202

[QDF-1202]

- Single-hole Ø43 deck-mount mixer
- 1.2 gpm @ 60 PSI
- 3/8" comp braided hose supply provided
- Less drain, recommend SC015, QTW-0120 or QTW-0121 (refer to pg 327 C)
- Stainless steel AISI316L

#### finish

- AS
- ON\*
- OC\*
- OR\*

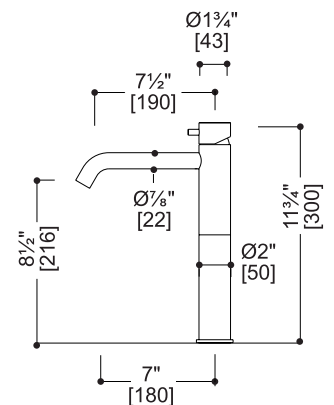

# SOURCE SERIES · floor mixer

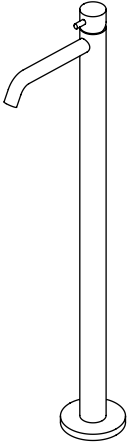

## 1205

[QFF-1205]

- Freestanding  $\text{Ø}43$  floor-mount faucet
- 1.2 gpm @ 60 PSI
- Requires: **PZ001** floor rough-in valve (refer to pg 356 C)
- Less drain, recommend SC015, QTW-0120 or QTW-0121 (refer to pg 327 C)
- Stainless steel AISI316L

finish

● AS\*

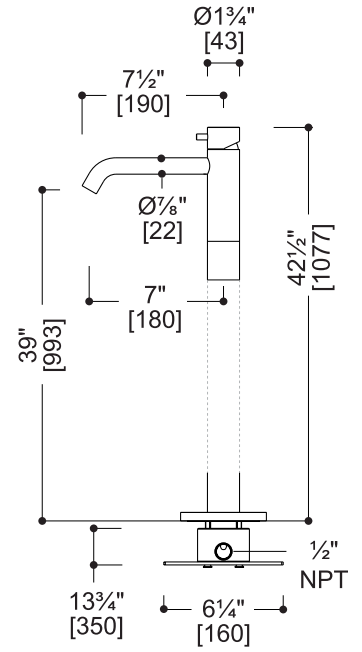

# SOURCE Ø43 SERIES · deck mixer handles

## 1252

[QTH-1252]



- Single hydroprogressive Ø43 deck-mount mixer handle
- Controls flow + temperature
- 4.0 gpm @ 45 PSI (free outlet)
- 3/8" comp inlet + 3/4" braided hose supply provided
- Stainless steel AISI316L

### finish

- AS
- ON\*
- OC\*
- OR\*
- MB\*

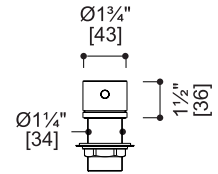

## 1252V

[QTH-1252V]



- Widespread Ø43 deck-mount mixer handles with hot + cold volume controls
- 17 gpm @ 45 PSI (8.5 gpm per handle)
- 1/2" outlet braided hose supply provided - to connect rough-in with spout
- Stainless steel AISI316L

### finish

- AS
- ON\*
- OC\*
- OR\*
- MB\*

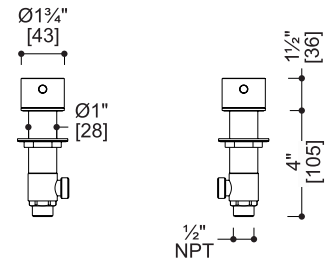



**source series deck mixer handle 1252-AS**  
**deck spout BC301-AS**

# SOURCE SERIES · deck spouts

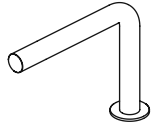

## BC101

[QDS-0101]

- Deck-mount swiveling basin spout
- 1.2 gpm @ 60 PSI
- Stainless steel AISI316L

Note: spout does not support bath tub filler combo - aerator can not be replaced to increase gpm

### finish

- AS
- ON\*
- OC\*
- OR\*

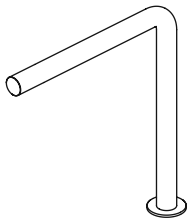
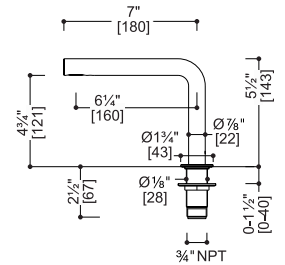

## BC102

[QDS-0102]

- Deck-mount swiveling basin spout
- 1.2 gpm @ 60 PSI
- Stainless steel AISI316L

Note: spout does not support bath tub filler combo - aerator can not be replaced to increase gpm

### finish

- AS
- ON\*
- OC\*
- OR\*

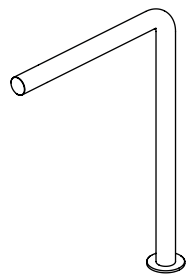
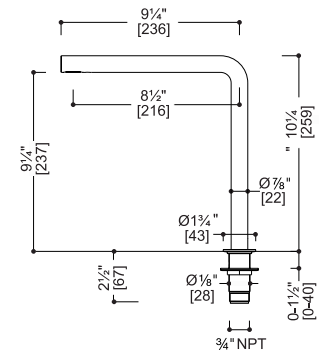

## BC103

- Deck-mount swiveling basin spout
- 1.2 gpm @ 60 PSI
- Stainless steel AISI316L

Note: spout does not support bath tub filler combo - aerator can not be replaced to increase gpm

### finish

- AS\*

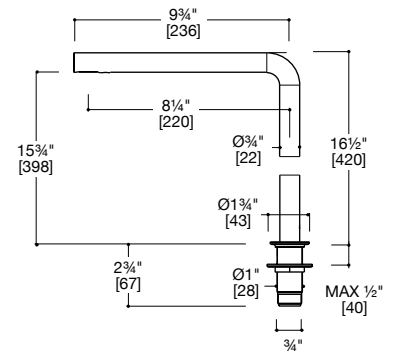

## BC301

[QDS-0301]

- Deck-mount swiveling spout
- 1.2 gpm @ 60 PSI
- Stainless steel AISI316L

Note: spout supports bath tubfiller combo - requires QPT-0002 aerator free flow (refer to pg 411 C)

### finish

- AS
- ON\*
- OC\*
- OR\*

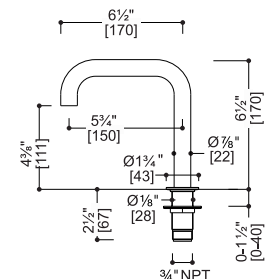

source series



# SOURCE SERIES · deck spouts

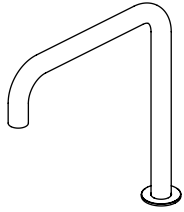

## BC302

[QDS-0302]

- Deck-mount swiveling spout
- 1.2 gpm @ 60 PSI
- Stainless steel AISI316L

Note: spout supports bath tubfiller combo - requires QPT-0002 aerator free flow (refer to pg 411 C)

### finish

- AS
- ON\*
- OC\*
- OR\*

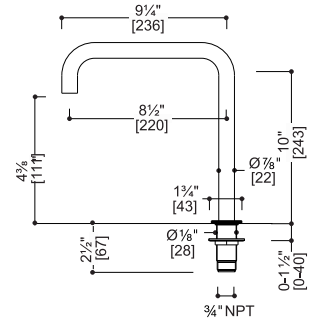

## BC401

[QDS-0401]

- Deck-mount swiveling spout
- 1.2 gpm @ 60 PSI
- Stainless steel AISI316L

Note: spout supports bath tubfiller combo - requires QPT-0002 aerator free flow (refer to pg 411 C)

### finish

- AS
- ON\*
- OC\*
- OR\*
- MB\*

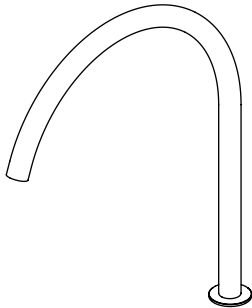
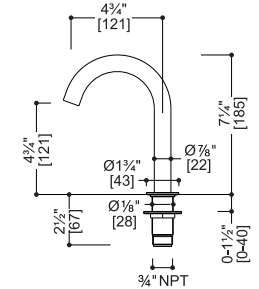

## BC402

- Deck-mount swiveling spout
- 1.2 gpm @ 60 PSI
- Stainless steel AISI316L

Note: spout supports bath tubfiller combo - requires QPT-0002 aerator free flow (refer to pg 411 C)

### finish

- AS

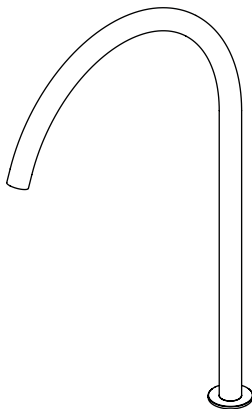
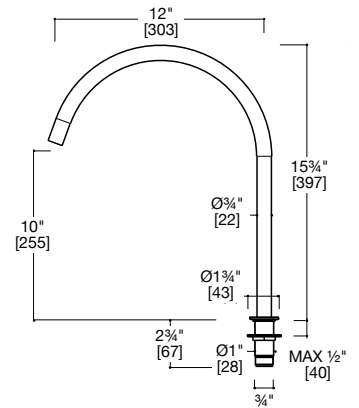

## BC403

- Deck-mount swiveling spout
- 1.2 gpm @ 60 PSI
- Stainless steel AISI316L

Note: spout supports bath tubfiller combo - requires QPT-0002 aerator free flow (refer to pg 411 C)

### finish

- AS\*

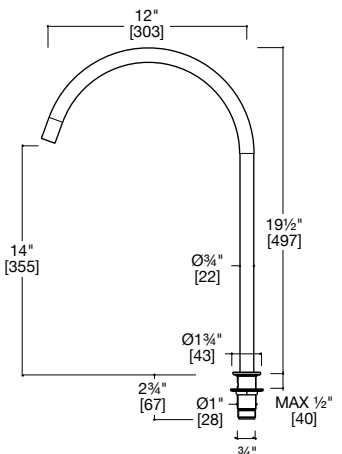

# SOURCE SERIES · deck spouts

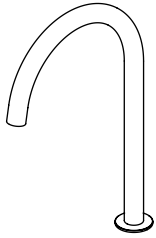

## BC600

[QDS-0600]

- Deck-mount swiveling spout
- 1.2 gpm @ 60 PSI
- Stainless steel AISI316L

Note: spout supports bath tubfiller combo - requires QPT-0002 aerator free flow (refer to pg 411 C)

### finish

- AS
- ON\*
- OC\*
- OR\*
- MB\*

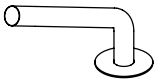
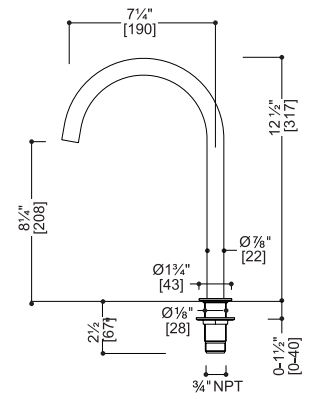

## BC801

[QDS-0801]

- Deck-mount swiveling basin spout
- 1.2 gpm @ 60 PSI
- Stainless steel AISI316L

Note: spout does not support bath tub filler combo - aerator can not be replaced to increase gpm

### finish

- AS
- ON\*
- OC\*

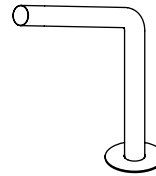
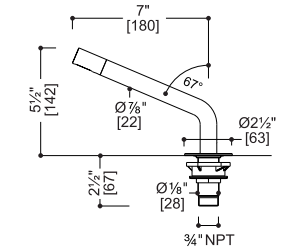

## BC802

[QDS-0802]

- Deck-mount swiveling basin spout
- 1.2 gpm @ 60 PSI
- Stainless steel AISI316L

Note: spout does not support bath tub filler combo - aerator can not be replaced to increase gpm

### finish

- AS

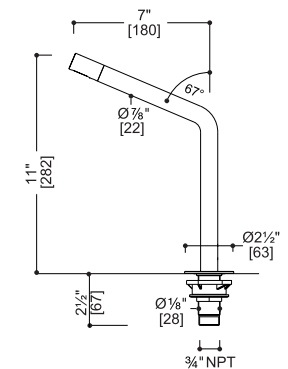

## BC136

[QDS-0136]

- Deck-mount swiveling spout with ball-joint pivotable aerator
- 1.2 gpm @ 60 PSI
- Stainless steel AISI316L

Note: spout supports bath tubfiller combo - requires QPT-0002 aerator free flow (refer to pg 411 C)

### finish

- AS
- ON\*
- OC\*
- OR\*

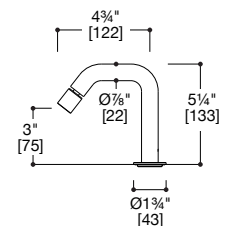

# SOURCE SERIES · deck spouts

## BC201

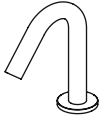

- Deck-mount swiveling spout
- 1.2 gpm @ 60 PSI
- Stainless steel AISI316L

Note: spout supports bath tubfiller combo - requires QPT-0002 aerator free flow (refer to pg 411 C)

finish

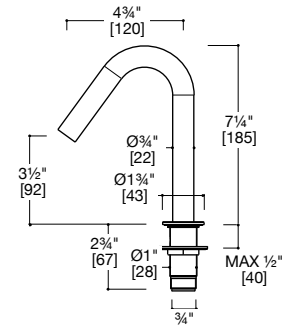

## BC202

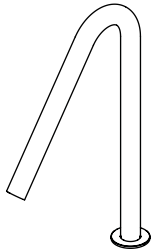

- Deck-mount swiveling spout
- 1.2 gpm @ 60 PSI
- Stainless steel AISI316L

Note: spout supports bath tubfiller combo - requires QPT-0002 aerator free flow (refer to pg 411 C)

finish

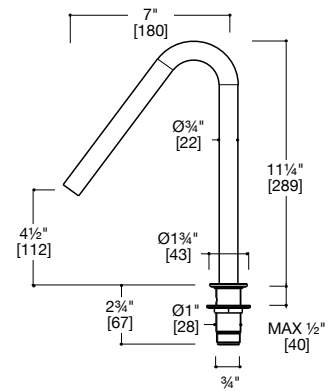

## BC203

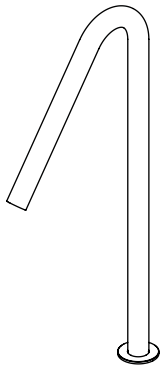

- Deck-mount swiveling spout
- 1.2 gpm @ 60 PSI
- Stainless steel AISI316L

Note: spout supports bath tubfiller combo - requires QPT-0002 aerator free flow (refer to pg 411 C)

finish

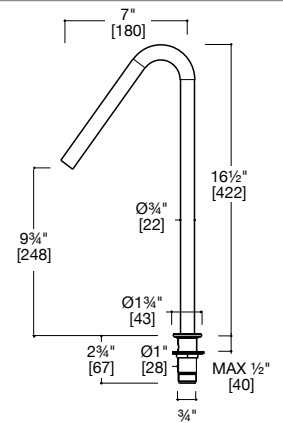

## BC204

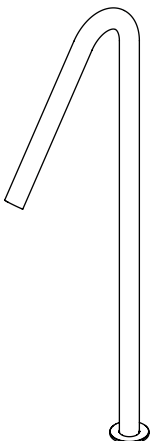

- Deck-mount swiveling spout with ball-joint pivotable aerator
- 1.2 gpm @ 60 PSI
- Stainless steel AISI316L

Note: spout supports bath tubfiller combo - requires QPT-0002 aerator free flow (refer to pg 411 C)

finish

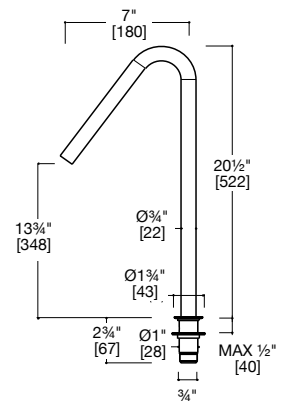

# SOURCE SERIES · floor spouts

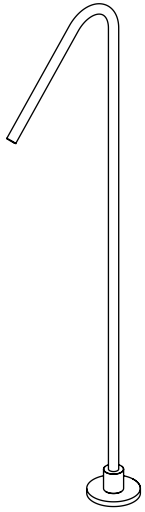

## BV021

- Single-hole, floor-mount basin spout
- 1.2 gpm @ 60 PSI
- Stainless steel AISI316L

Note: spout does not support bath tub filler combo - aerator can not be replaced to increase gpm

finish

● AS\*

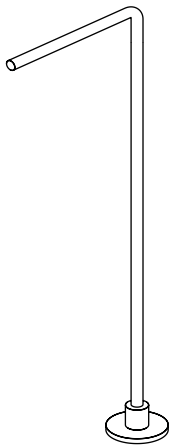
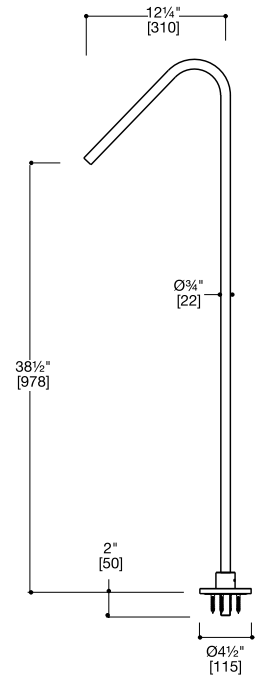

## BV121

- Single-hole, floor-mount basin spout
- 1.2 gpm @ 60 PSI
- Stainless steel AISI316L

Note: spout does not support bath tub filler combo - aerator can not be replaced to increase gpm

finish

● AS\*

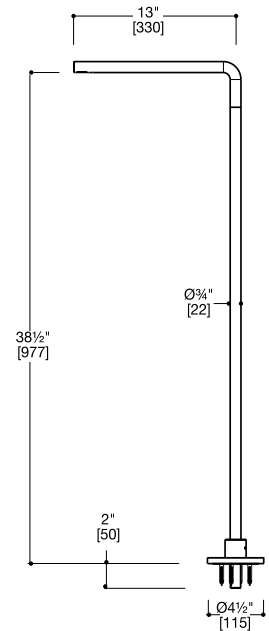

source series

**SOURCE SERIES · floor spouts**

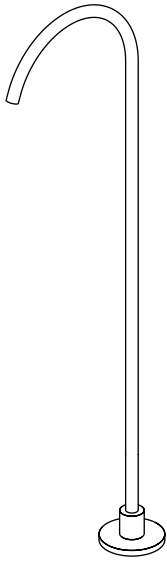

**BV421**

- Single-hole, floor-mount basin spout
- 1.2 gpm @ 60 PSI
- Stainless steel AISI316L

Note: spout does not support bath tub filler combo - aerator can not be replaced to increase gpm

**finish**

- AS\*

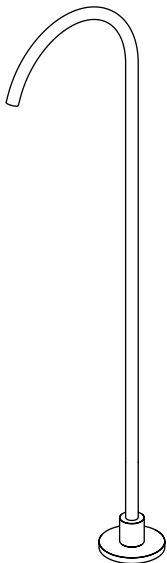
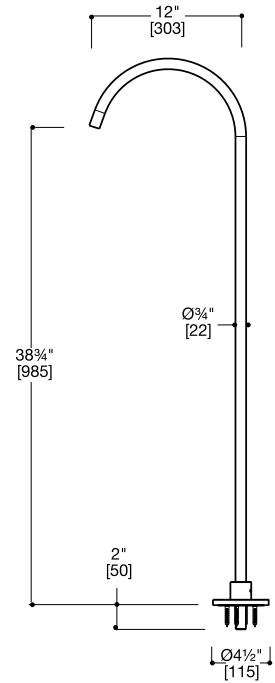

**BV4210**

- Single-hole, floor-mount basin spout
- 1.2 gpm @ 60 PSI
- Stainless steel AISI316L

Note: spout does not support bath tub filler combo - aerator can not be replaced to increase gpm

**finish**

- ON\*
- OC\*
- OR\*

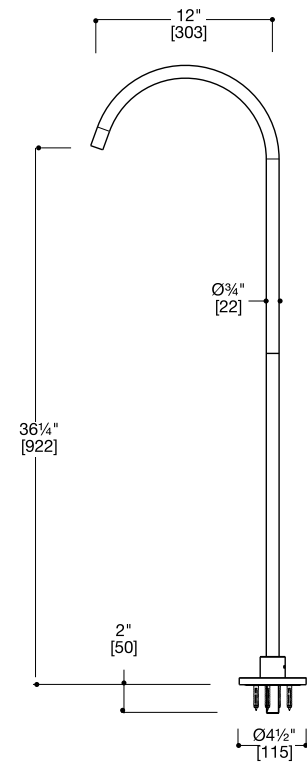

**source series**



floor spout BV021-AS

# SOURCE SERIES · push button wastes

## SC015

[QTW-0150]

- Universal push button waste,
- Suitable for both overflow and no overflow applications
- Shrouded threads + tailpiece included with waste
- Stainless steel AISI316L

### finish

- AS
- ON\*
- OC\*
- OR\*

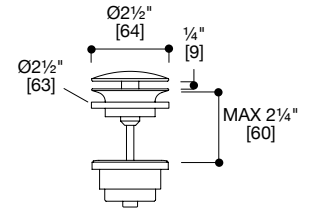

## QTW-0120

- Push button waste without overflow
- Shrouded threads + tailpiece included with waste
- Stainless steel AISI316L
- Designed for use with blu-stone™ waste cover

### finish

- AS

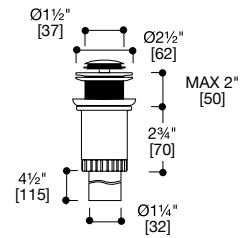

## QTW-0121

- Push button waste with overflow
- Shrouded threads + tailpiece included with waste
- Stainless steel AISI316L
- Designed for use with blu-stone™ waste cover

### finish

- AS

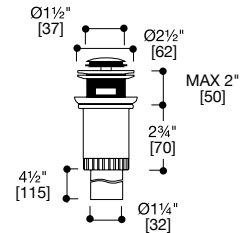

# SOURCE Ø43 SERIES · deck bathtub configuration

ORDER SKU

## 1297 + TUBFILLER SPOUT

Ø43 deck-mount mixer handles with handshower + tubfiller spout

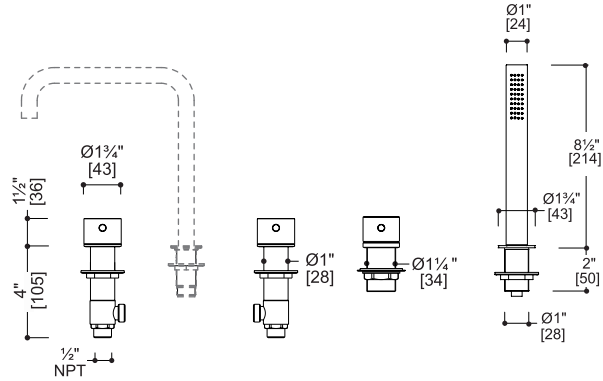
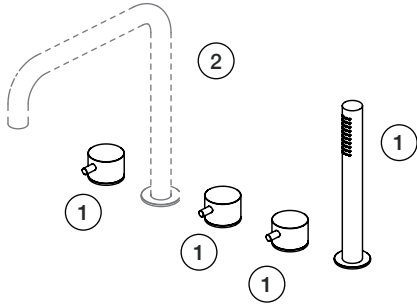

- ① 1297 + handles + handshower
- ② TBD + spout w/aerator

finish

- AS
- ON\*
- OC\*
- OR\*

- ① • 1297:
  - Ø43 deck-mount mixer handles with handshower
  - Stainless steel AISI316L

- ② • Compatible tubfiller spout options (sold separately):

- BC301 BC201
- BC302 BC202
- BC401 BC203
- BC402 BC204
- BC403
- BC600
- BC136

+ QPT-0002 aerator (included)

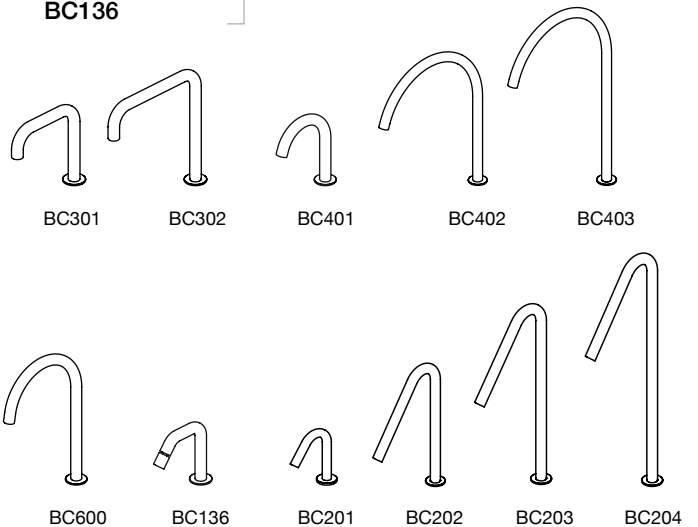

(refer to pgs 320-323 C)



# SOURCE Ø43 SERIES · deck bathtub configuration

ORDER SKU

## 1297R + TUBFILLER SPOUT

Ø43 deck-mount ,single unit mixer handles with handshower + tubfiller spout

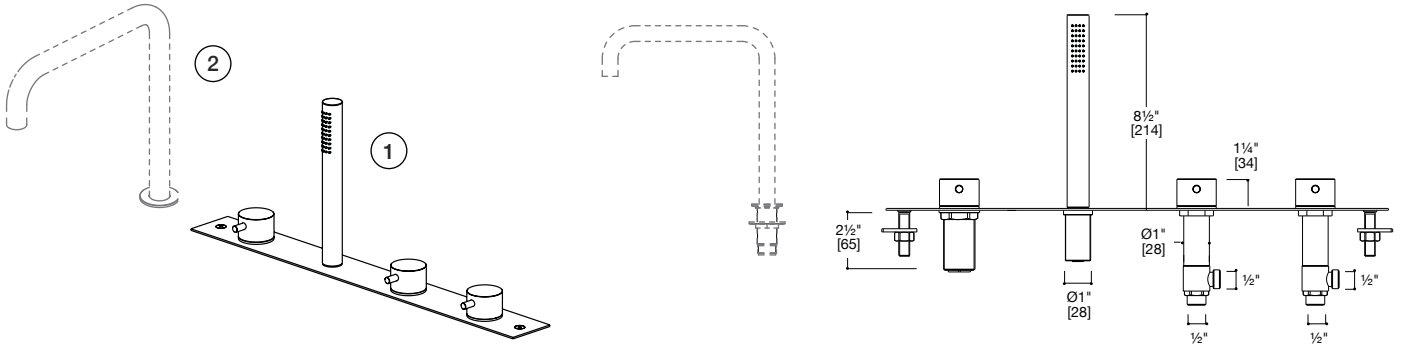

- ① 1297R + handles + handshower
- ② TBD spout w/aerator

finish  
● AS\*

- ① • 1297R:
  - Ø43 deck-mount mixer handles with handshower; single unit
  - Stainless steel AISI316L

- ② • Compatible tubfiller spout options (sold separately):

- BC301 BC201
- BC302 BC202
- BC401 BC203
- BC402 BC204
- BC403
- BC600
- BC136

+ QPT-0002 aerator (included)

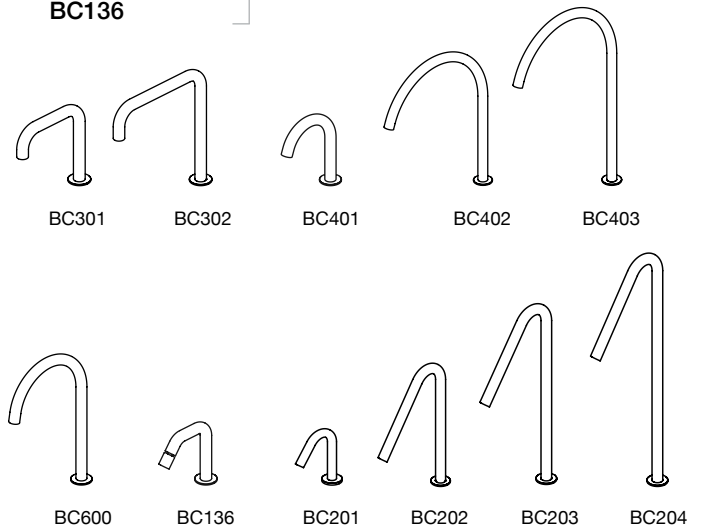

(refer to pgs 320-323 C)

# SOURCE SERIES · floor tubfillers

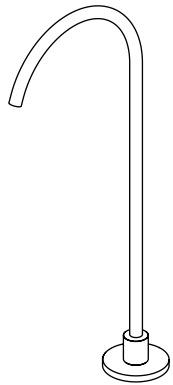

## BV420

- Single-hole, floor-mount tubfiller spout
- Max 15 gpm depending on water source capacity
- Stainless steel AISI316L

### finish

● AS\*

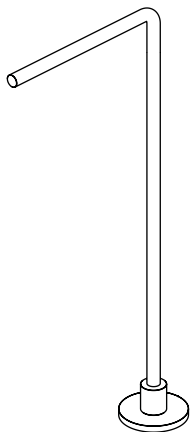
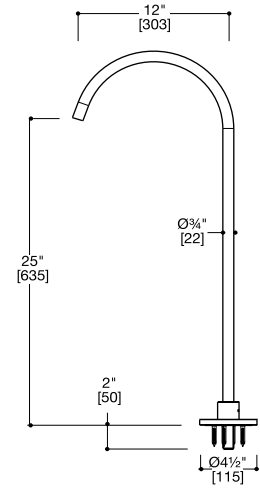

## BV120

- Single-hole, floor-mount tubfiller spout
- Max 15 gpm depending on water source capacity
- Stainless steel AISI316L

### finish

● AS\*

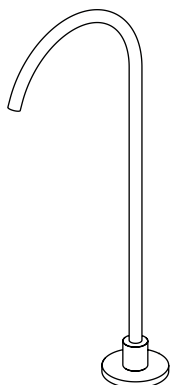
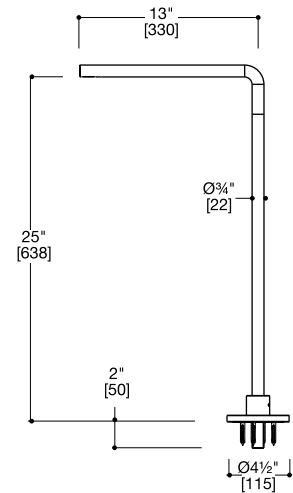

## BV4200

- Single-hole, floor-mount tubfiller spout
- Max 15 gpm depending on water source capacity
- Stainless steel AISI316L

### finish

● ON\*  
● OC\*  
● OR\*

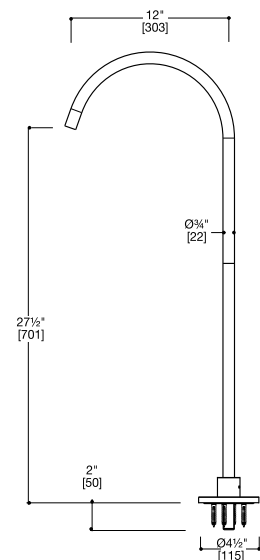

source series

SOURCE SERIES · floor tubfiller

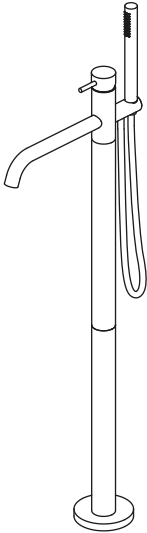

**1262**  
[QTF-1262]

- Floor-mount Ø43 tubfiller with handshower
- 7.8 gpm @ 60 PSI
- Handshower: 1.8 gpm @ 60 PSI
- Requires: **PZ001** floor rough-in valve (refer to pg 356 C)
- Stainless steel AISI316L

finish

- AS\*
- ON\*
- OC\*
- OR\*

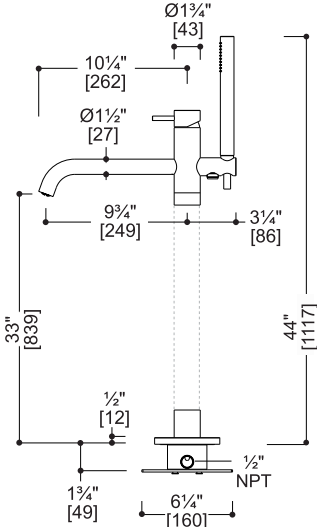

source series

# SOURCE Ø43 SERIES · wall mixer handle



**1343.00**  
[QTH-1343]

handle  
finish

- AS
- ON\*
- OC\*
- OR\*
- MB\*

+

**IN043T/1**

rough-in  
finish

- AS
- ON\*
- OC\*
- OR\*
- MB\*

- Single Ø43 wall-mount mixer handle
- 4.0 gpm @ 45 PSI (free flow)
- Controls flow + temperature
- Requires: **IN043T/1** hydroprogressive rough-in valve (refer to pg 356 C)
- Stainless steel AISI316L

**IN043T/1**  
**REQUIRED**

hydroprogressive  
wall rough-in valve  
(refer to pg 356 C)

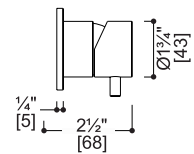
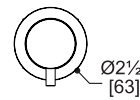

source series

**wall spout BC004-OR**  
**source series wall mixer handle 1343.00-OR**



# SOURCE SERIES · wall spouts



## BC010

- Wall-mount spout
- 1.2 gpm @ 60 PSI
- Stainless steel AISI316L

Note: spout supports bath tubfiller combo - requires QPT-0002 aerator free flow (refer to pg 411 C)

### finish

- AS
- ON\*
- OC\*
- OR\*

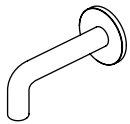
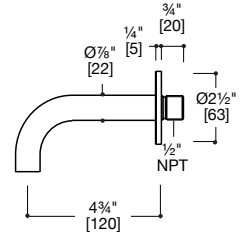

## BC004

[QWS-0004]

- Wall-mount spout
- 1.2 gpm @ 60 PSI
- Stainless steel AISI316L

Note: spout supports bath tubfiller combo - requires QPT-0002 aerator free flow (refer to pg 411 C)

### finish

- AS
- ON\*
- OC\*
- OR\*

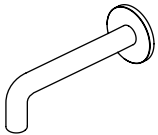
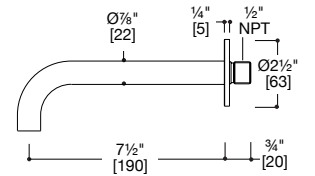

## BC003

[QWS-0003]

- Wall-mount spout
- 1.2 gpm @ 60 PSI
- Stainless steel AISI316L

Note: spout supports bath tubfiller combo - requires QPT-0002 aerator free flow (refer to pg 411 C)

### finish

- AS
- ON\*
- OC\*
- OR\*

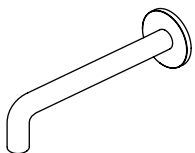
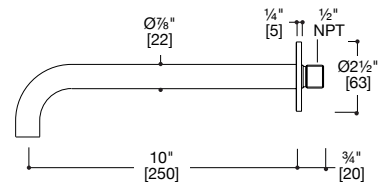

## BC013

- Wall-mount spout
- 1.2 gpm @ 60 PSI
- Stainless steel AISI316L

Note: spout supports bath tubfiller combo - requires QPT-0002 aerator free flow (refer to pg 411 C)

### finish

- AS\*

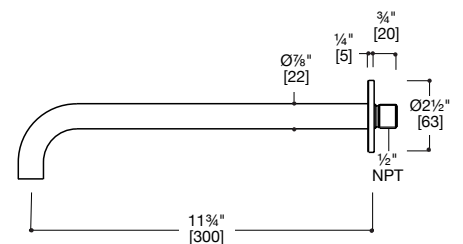

source series

# SOURCE SERIES · wall spouts

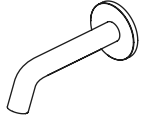

## BC016

[QWS-0016]

- Wall-mount spout
- 1.2 gpm @ 60 PSI
- Stainless steel AISI316L

Note: spout supports bath tubfiller combo - requires QPT-0002 aerator free flow (refer to pg 411 C)

### finish

- AS
- MB\*

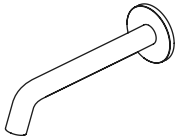
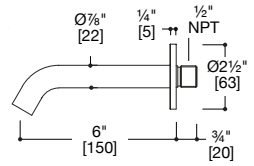

## BC017

[QWS-0017]

- Wall-mount spout
- 1.2 gpm @ 60 PSI
- Stainless steel AISI316L

Note: spout supports bath tubfiller combo - requires QPT-0002 aerator free flow (refer to pg 411 C)

### finish

- AS
- MB\*

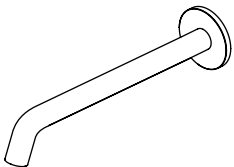
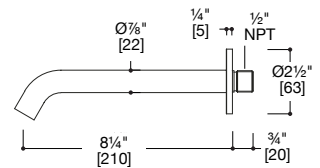

## BC027

- Wall-mount spout
- 1.2 gpm @ 60 PSI
- Stainless steel AISI316L

Note: spout supports bath tubfiller combo - requires QPT-0002 aerator free flow (refer to pg 411 C)

### finish

- AS\*

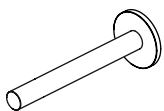
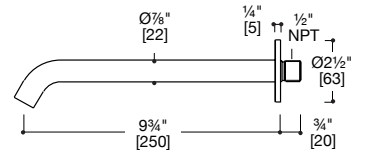

## BC018

[QWS-0018]

- Wall-mount basin spout
- 1.2 gpm @ 60 PSI
- Stainless steel AISI316L

Note: spout does not support bath tub filler combo - aerator can not be replaced to increase gpm

### finish

- AS
- ON\*
- OC\*
- OR\*

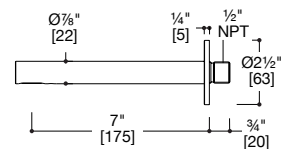

# SOURCE SERIES · wall spouts

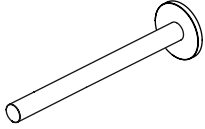

## BC019

[QWS-0019]

- Wall-mount basin spout
- 1.2 gpm @ 60 PSI
- Stainless steel AISI316L

Note: spout does not support bath tub filler combo - aerator can not be replaced to increase gpm

### finish

- AS

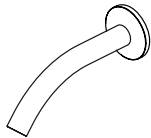
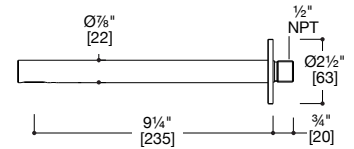

## BC002

[QWS-0002]

- Wall-mount spout
- 1.2 gpm @ 60 PSI
- Stainless steel AISI316L

Note: spout supports bath tubfiller combo - requires QPT-0002 aerator free flow (refer to pg 411 C)

### finish

- AS
- ON\*
- OC\*
- OR\*

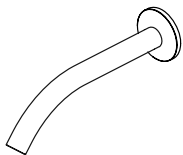
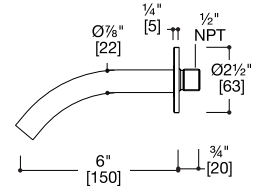

## BC022

[QWS-0022]

- Wall-mount spout
- 1.2 gpm @ 60 PSI
- Stainless steel AISI316L

Note: spout supports bath tubfiller combo - requires QPT-0002 aerator free flow (refer to pg 411 C)

### finish

- AS
- ON\*
- OC\*
- OR\*

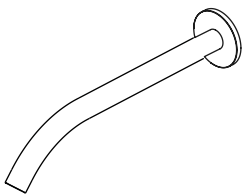
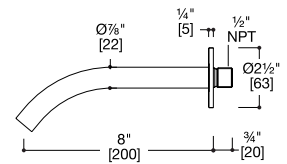

## BC032

- Wall-mount spout
- 1.2 gpm @ 60 PSI
- Stainless steel AISI316L

Note: spout supports bath tubfiller combo - requires QPT-0002 aerator free flow (refer to pg 411 C)

### finish

- AS\*

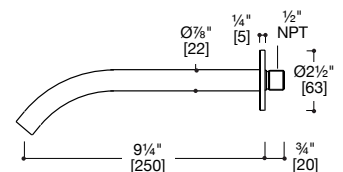

source series



SOURCE SERIES · wall + ceiling spouts

**BC028**

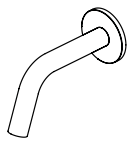

- Wall-mount spout
- 1.2 gpm @ 60 PSI
- Stainless steel AISI316L

Note: spout supports bath tubfiller combo - requires QPT-0002 aerator free flow (refer to pg 411 C)

finish

- AS
- ON\*
- OC\*

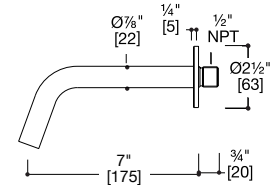

**BC029**

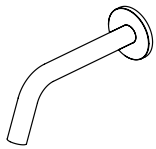

- Wall-mount spout
- 1.2 gpm @ 60 PSI
- Stainless steel AISI316L

Note: spout supports bath tubfiller combo - requires QPT-0002 aerator free flow (refer to pg 411 C)

finish

- AS
- ON\*
- OC\*

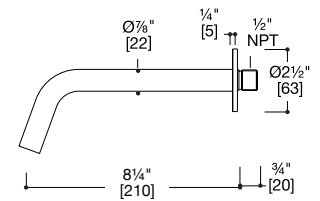

**BC014**

[QCS-0014]



- Ceiling-mount basin spout
- 1.2 gpm @ 60 PSI
- Stainless steel AISI316L

finish

- AS

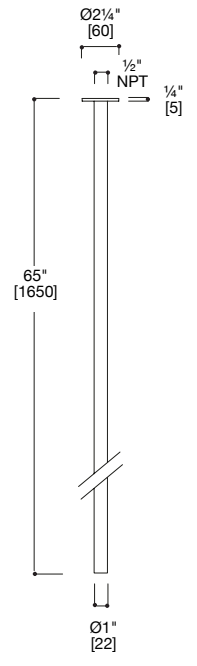

source series

# SOURCE SERIES · wall bathtub configuration

ORDER SKU

## QSC-1249 + ROUGH-IN + TUBFILLER SPOUT & HANDSHOWER

Ø43 wall-mount, bath trim with two individual volume controls and rough-in valve

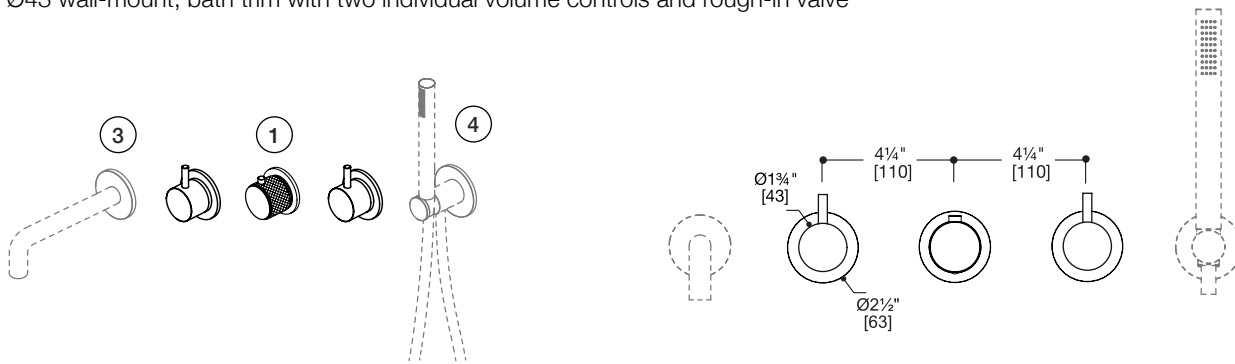

- ① **QSC-1249** handle trim
- +
- ② **QRI-0923** rough-in
- +
- ③ **TBD** spout w/aerator
- +
- ④ **TBD** handshower set

finish

- AS
- ON\*
- OC\*
- MB\*

① • **QSC-1249:** bath trim with two individual volume controls

② • **QRI-0923:** 12.5 gpm @ 60 PSI non-integral rough-in valve with isolated shut offs (can be shipped individually, refer to pg 358 C)

③ • Compatible tubfiller spout options:

- |       |       |
|-------|-------|
| BC010 | BC017 |
| BC002 | BC022 |
| BC003 | BC027 |
| BC004 | BC028 |
| BC013 | BC029 |
| BC016 | BC032 |

+ QPT-0002 aerator (included)

(refer to pgs 334-336 C)

④ • Compatible handshower set options:

- 1166**
- 1266**
- 1366**
- 1466**
- 1866**

(refer to pg 340-341 C)

• Stainless steel AISI316L

### configuration sample

Handles can be paired with a range of spouts, handshowers and shower heads.

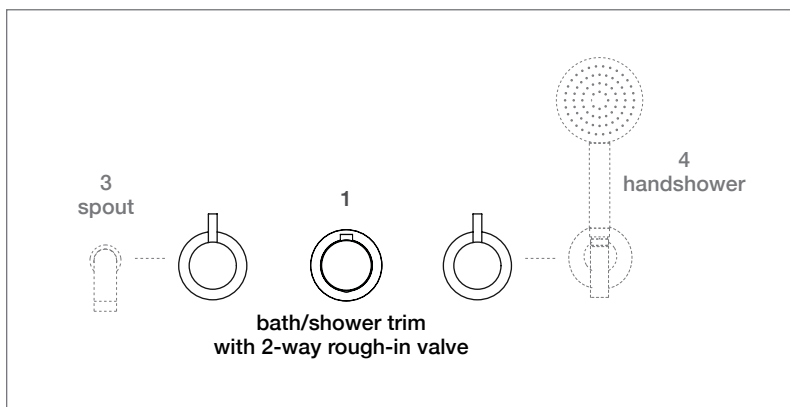

**QRI-0923**  
**REQUIRED**  
2 outlet, non-integral rough-in valve with isolated shut offs (refer to pg 358 C)

# SOURCE SERIES · wall bathtub configuration

ORDER SKU

## QSC-1289 + ROUGH-IN + TUBFILLER SPOUT & HANDSHOWER

Ø43 wall-mount, bath trim with two individual volume controls and rough-in valve

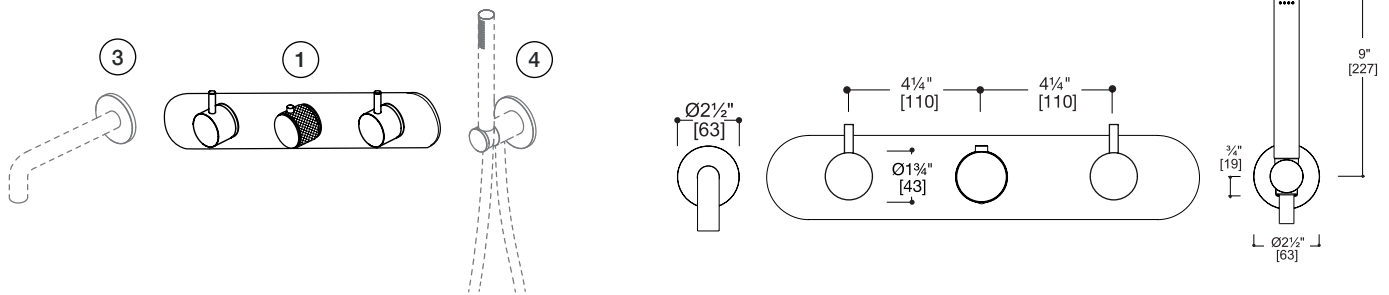

- ① **QSC-1289** handle trim
- +
- ② **TS923.01** rough-in
- +
- ③ **TBD** spout w/aerator
- +
- ④ **TBD** handshower set

finish

- AS
- ON\*
- OC\*
- MB\*

① • **QSC-1289**: bath trim with two individual volume controls

② • **TS923.01**: 12.5 gpm @ 60 PSI integral shower rough-in valve with two outlets (can be shipped individually, refer to pg 359 C)

③ • Compatible tubfiller spout options:

- |              |              |
|--------------|--------------|
| <b>BC010</b> | <b>BC017</b> |
| <b>BC002</b> | <b>BC022</b> |
| <b>BC003</b> | <b>BC027</b> |
| <b>BC004</b> | <b>BC028</b> |
| <b>BC013</b> | <b>BC029</b> |
| <b>BC016</b> | <b>BC032</b> |

+ **QPT-0002** aerator (included)

(refer to pgs 334-336 C)

④ • Compatible handshower set options:

- 1166**
- 1266**
- 1366**
- 1466**
- 1866**

(refer to pg 340-341 C)

• Stainless steel AISI316L

### configuration sample

Handles can be paired with a range of spouts, handshowers and shower heads.

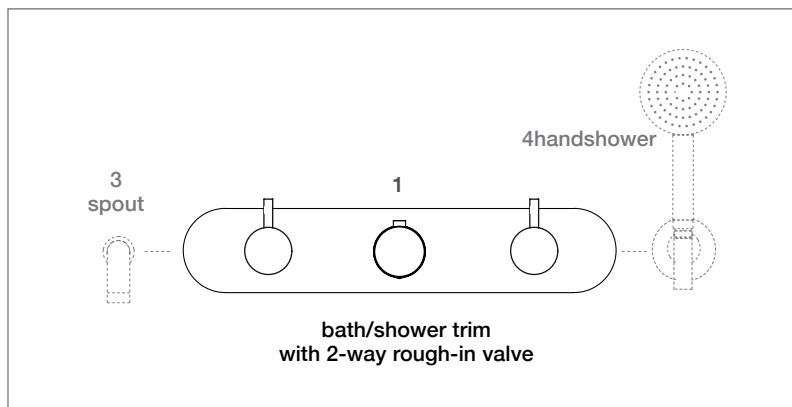

# SOURCE SERIES · handshower sets

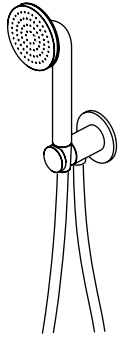

## 1166

- Round wand handshower set with wall union + hose
- 1.8 gpm @ 60 PSI
- Stainless steel AISI316L

### finish

- AS
- ON\*
- OC\*
- OR\*

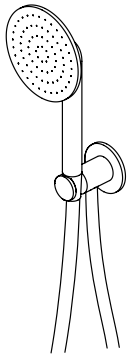
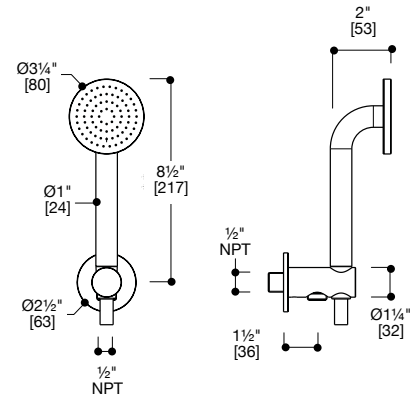

## 1266

[QHS-0266]

- Round wand handshower set with wall union + hose
- 1.8 gpm @ 60 PSI
- Stainless steel AISI316L

### finish

- AS

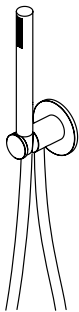
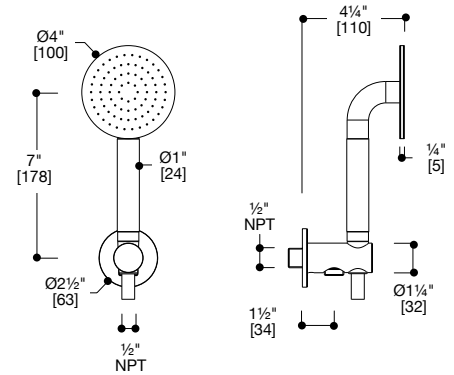

## 1366

[QHS-0366]

- Round wand handshower set with wall union + hose
- 1.8 gpm @ 60 PSI
- Stainless steel AISI316L

### finish

- AS
- ON\*
- OC\*
- OR\*
- MB\*

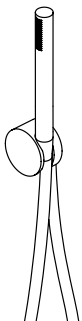
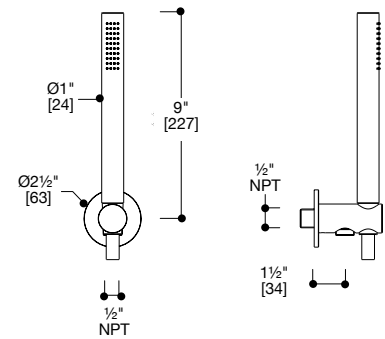

## 1466

[QHS-0466]

- Round wand handshower set with wall union + hose
- 1.8 gpm @ 60 PSI
- Stainless steel AISI316L

### finish

- AS
- ON\*
- OC\*

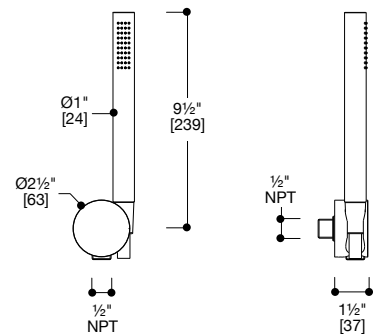

source series

# SOURCE SERIES · handshower sets

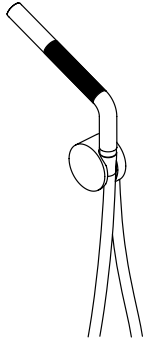

## 1866 [QHS-0866]

- Round wand handshower set with wall union + hose
- 1.8 gpm @ 60 PSI
- Stainless steel AISI316L

- finish
- AS
  - ON\*
  - OC\*

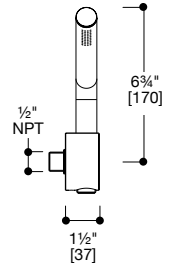
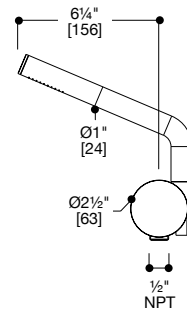

# SOURCE Ø43 SERIES · shower mixer + diverter handles



**1343.00**  
[QTH-1343]

handle  
finish

- AS
- ON\*
- OC\*
- OR\*
- MB\*

**+** **IN043T/1**

rough-in  
finish

- AS
- ON\*
- OC\*
- OR\*
- MB\*

**IN043T/1**  
**REQUIRED**

hydroprogressive  
wall rough-in valve  
(refer to pg 356 C)

- Single Ø43 wall-mount mixer handle
- 4.0 gpm @ 45 PSI (free flow)
- Controls flow + temperature
- Requires: **IN043T/1** hydroprogressive rough-in valve (refer to pg 356 C)
- Stainless steel AISI316L

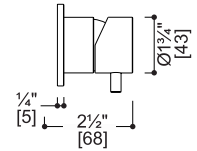
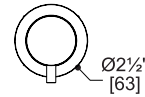

**1344.00**  
diverter handle

finish

- AS
- ON\*
- OC\*
- OR\*

**+** **IN044**  
rough-in

finish

- AS
- ON\*
- OC\*
- OR\*

**IN044**  
**REQUIRED**

2-way diverter  
wall rough-in valve  
(refer to pg 356 C)

- Single Ø43 wall-mount 2-way diverter handle
- 4.0 gpm @ 45 PSI (free flow)
- 2 outlet individual diverter control  
Outlet 1 operated individually  
Outlet 2 operated individually
- Requires: **IN044** 2-way diverter wall rough-in valve (refer to pg 356 C)
- Stainless steel AISI316L

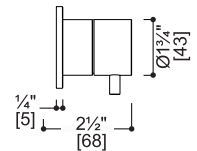
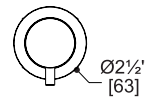

Source series

rainshower head SF014-AS  
source series wall mixer handle 1343.00-AS  
source series wall diverter handle 1344.00-AS  
wall tubfiller spout BC019-AS

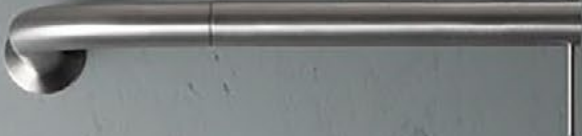

# SOURCE Ø43 SERIES · 2-way diverter shower system

ORDER SKU

**1343.00 + 1344.00 + ROUGH-IN VALVE KIT**

Ø43 wall-mount, hydroprogressive mixer handle + 2-way diverter handle; with rough-in valve kit

	<p>① <b>1343.00</b> +</p> <p>handle</p> <p>finish</p> <ul style="list-style-type: none"> <li>● AS</li> <li>● ON*</li> <li>● OC*</li> <li>● OR*</li> </ul>	<p>② <b>1344.00</b> +</p> <p>diverter handle</p> <p>finish</p> <ul style="list-style-type: none"> <li>● AS</li> <li>● ON*</li> <li>● OC*</li> <li>● OR*</li> </ul>	<p>③ <b>IN043T/1 + IN044</b> +</p> <p>rough-in kit</p> <p>finish</p> <ul style="list-style-type: none"> <li>● AS</li> <li>● ON*</li> <li>● OC*</li> <li>● OR*</li> </ul>	<p>④ <b>QRI-0910</b></p> <p>thermo mixer</p>
---	---	--	--	--

- ① • **1343.00:**  
single hydroprogressive Ø63 wall-mount mixer handle;  
4.0 gpm @ 45 PSI (free flow)
  - ② • **1344.00:**  
single Ø63 wall-mount diverter handle;  
4.0 gpm @ 45 PSI (free flow)  
single use (CalGreen compliant)
  - ③ • **IN043T/1:** hydroprogressive wall rough-in valve  
**IN044:** 2-way diverter wall rough-in valve (refer to pg 356 C)
  - ④ • **QRI-0910:** thermostatic mixing valve with remote shut-offs (refer to pg 356 C)
- Stainless steel AISI316L

**IN043T/1 + IN044 + QRI-0910**  
**REQUIRED**  
hydroprogressive rough-in valve, 2-way diverter rough-in valve with remote thermostatic mixing valve + shut offs (refer to pg 356 C)

## configuration samples

Trim set can be paired with a range of shower heads, handshowers and spouts.

### horizontal installation

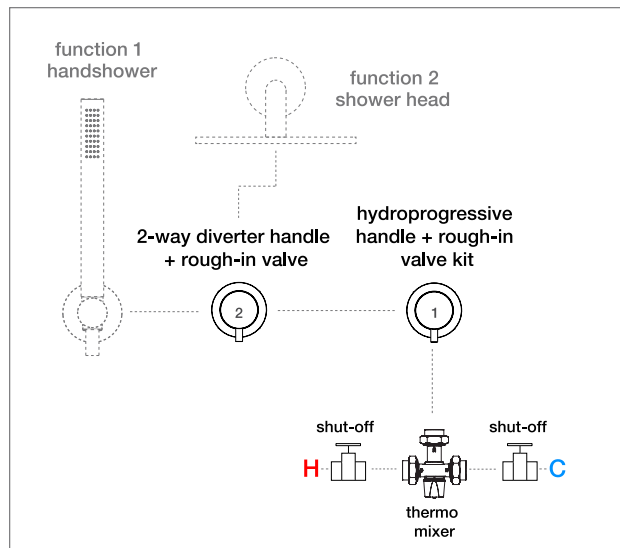

### vertical installation

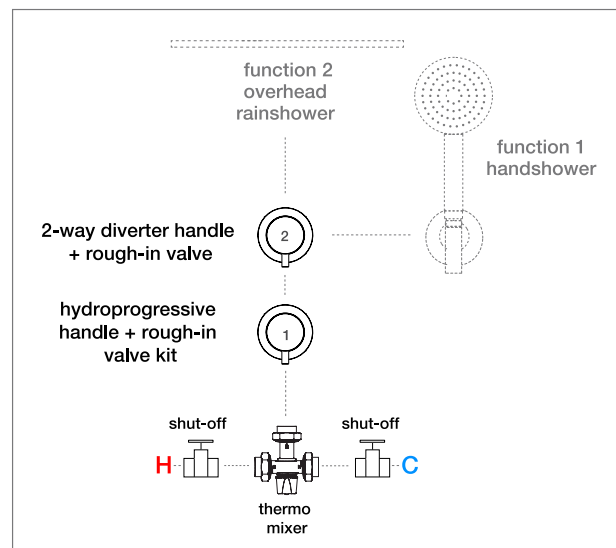



source series wall mixer handle 1343.00-AS  
source series wall diverter handle 1344.00-AS  
handshower set 1366-AS  
shower head QSH-0042-AS  
shower arm QSA-0001-AS



# SOURCE Ø63 SERIES · wall shower control configurations

## two handle option:

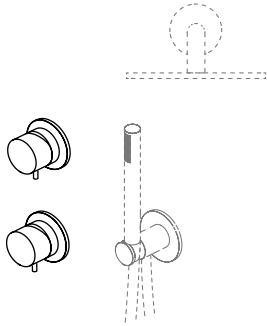

- ① 1343.00 x2 + ② IN043T/1 x2 + ③ QRI-0910  
 handles rough-in kit thermo mixer  
 finish finish
- AS ● AS  
 ● ON\* ● ON\*  
 ● OC\* ● OC\*  
 ● OR\* ● OR\*  
 ● MB\* ● MB\*

Operate two shower fixtures individually

- **1343.00 x2:** single hydroprogressive Ø43 wall-mount mixer handle
- **IN043T/1 x2:** hydroprogressive wall rough-in valve
- **QRI-0910:** thermostatic mixing valve with remote shut-offs

## three handle option:

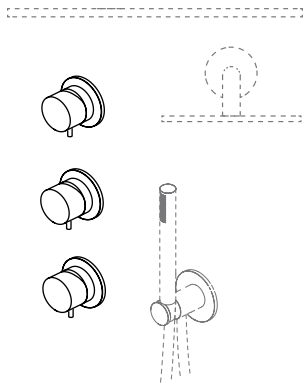

- ① 1343.00 x3 + ② IN043T/1 x3 + ③ QRI-0910  
 handles rough-in kit thermo mixer  
 finish finish
- AS ● AS  
 ● ON\* ● ON\*  
 ● OC\* ● OC\*  
 ● OR\* ● OR\*  
 ● MB\* ● MB\*

Operate two shower fixtures individually

- **1343.00 x3:** single hydroprogressive Ø43 wall-mount mixer handle
- **IN043T/1 x3:** hydroprogressive wall rough-in valve
- **QRI-0910:** thermostatic mixing valve with remote shut-offs

## four handle option:

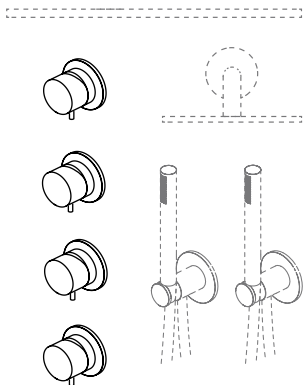

- ① 1343.00 x4 + ② IN043T/1 x4 + ③ QRI-0910  
 handles rough-in kit thermo mixer  
 finish finish
- AS ● AS  
 ● ON\* ● ON\*  
 ● OC\* ● OC\*  
 ● OR\* ● OR\*  
 ● MB\* ● MB\*

Operate two shower fixtures individually

- **1343.00 x4:** single hydroprogressive Ø43 wall-mount mixer handle
- **IN043T/1 x4:** hydroprogressive wall rough-in valve
- **QRI-0910:** thermostatic mixing valve with remote shut-offs

# SOURCE Ø43 SERIES · configuration examples

Trim set can be paired with a range of shower heads, handshowers and spouts.

## horizontal installation

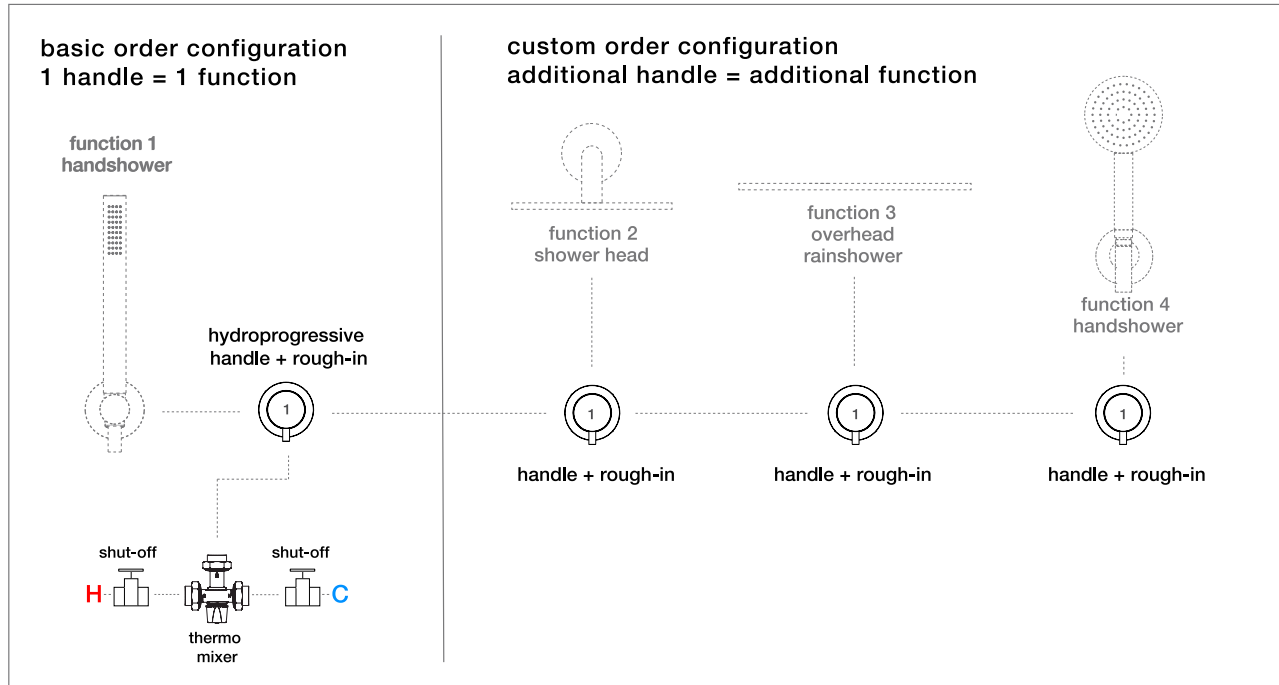

## vertical installation

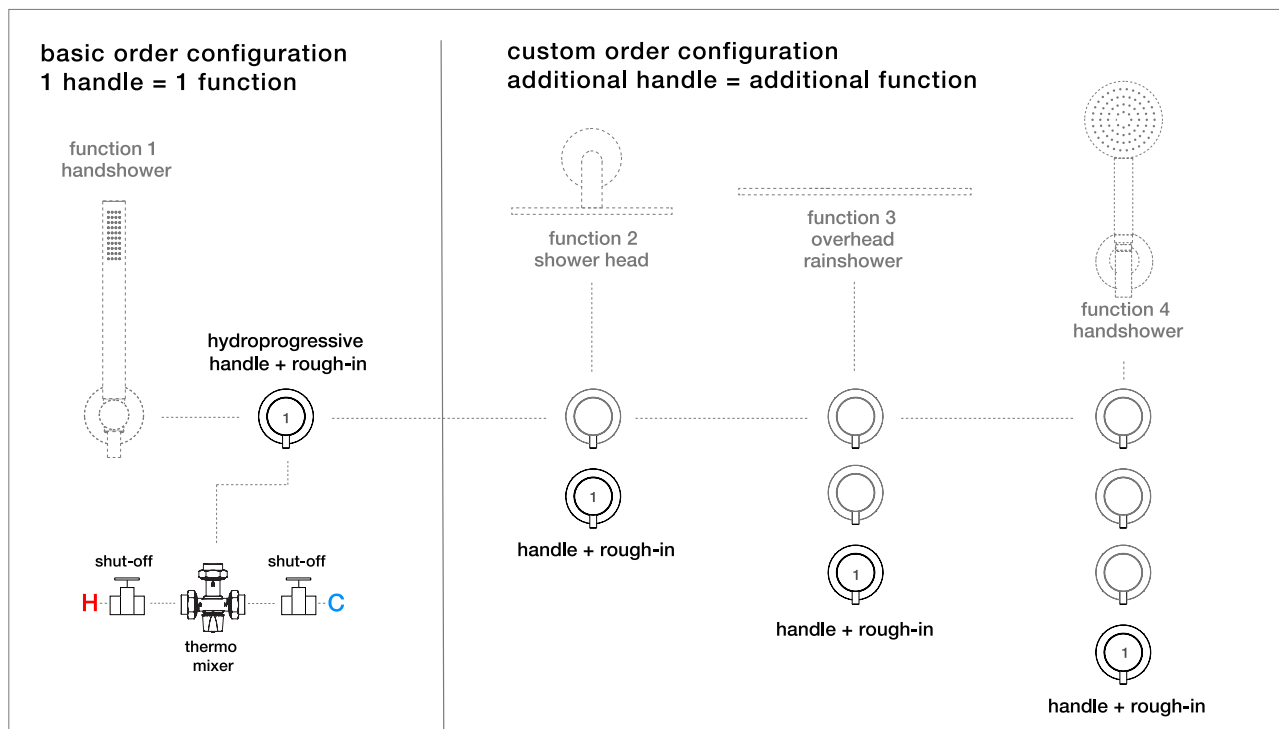

source series

# SOURCE SERIES · 2-way shower trim + non-integral valve QRI-0922



**QSC-1248**  
handle set

finish

- AS
- ON\*
- OC\*
- MB\*

**+** **QRI-0922**  
rough-in



- Ø43 trim set supports the QRI-0922 thermostatic non-integral shower rough-in valve with two outlets
- 12.5 gpm @ 60 PSI
- Can be installed vertically or horizontally
- Requires **QRI-0922** non-integral rough-in valve (refer to pg 358 C)
- Stainless steel AISI316L

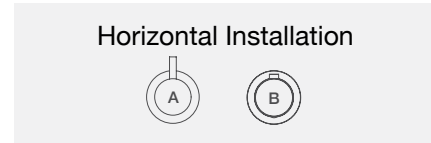
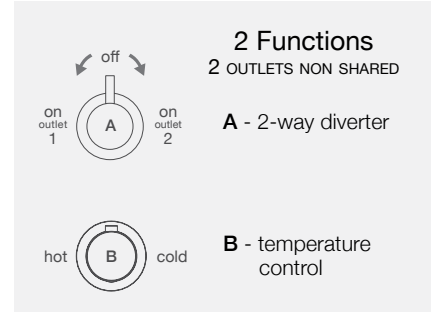
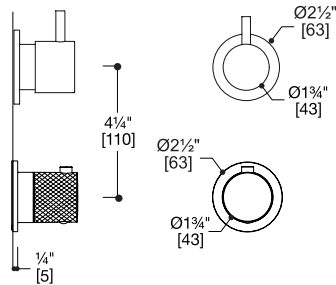

## configuration samples

Trim set can be paired with a range of shower heads, handshowers and spouts.

### horizontal installation

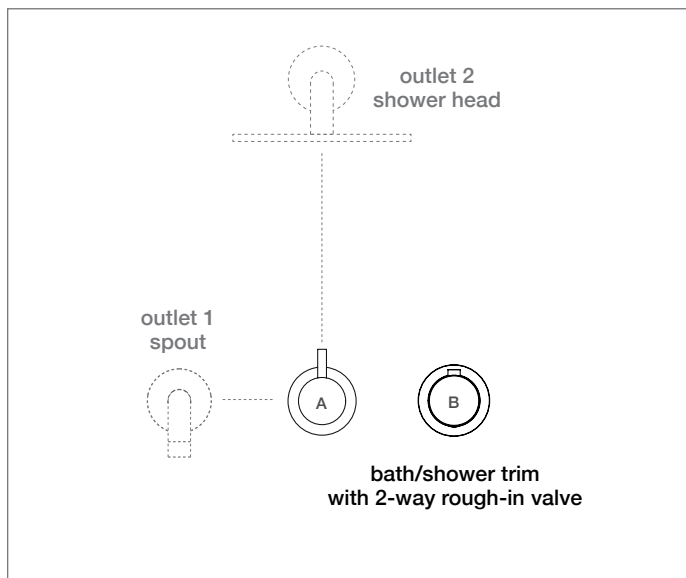

### vertical installation

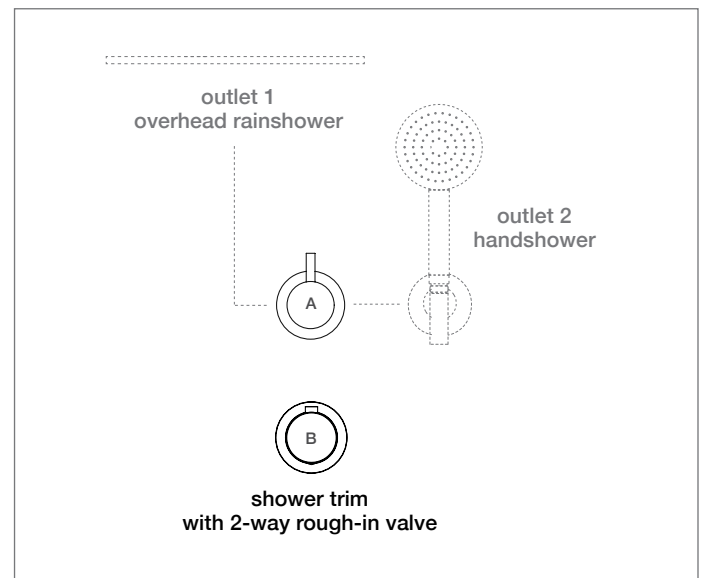

# SOURCE SERIES · 2-way shower trim + non-integral valve QRI-0923

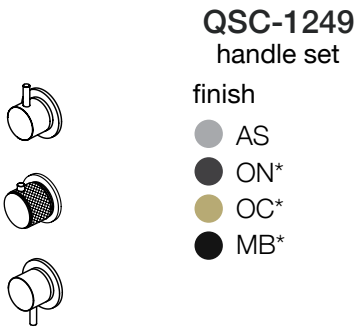

+ QRI-0923 rough-in

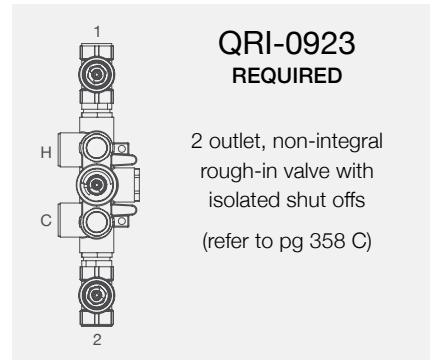

- Ø43 trim set supports the QRI-0923 thermostatic non-integral shower rough-in valve with two outlets
- 12.5 gpm @ 60 PSI
- Can be installed vertically or horizontally
- Requires **QRI-0923** non-integral rough-in valve (refer to pg 358 C)
- Stainless steel AISI316L

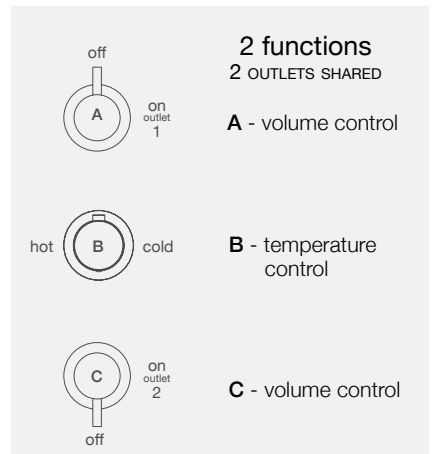
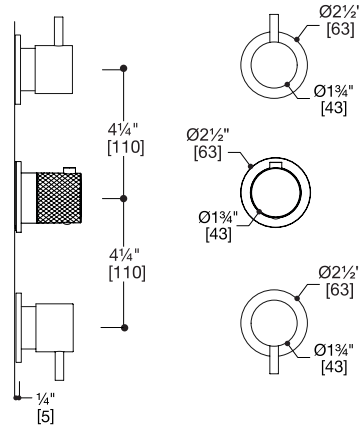

(refer to pg 328 C)

## Horizontal Installation



## configuration samples

Trim set can be paired with a range of shower heads, handshowers and spouts.

## horizontal installation

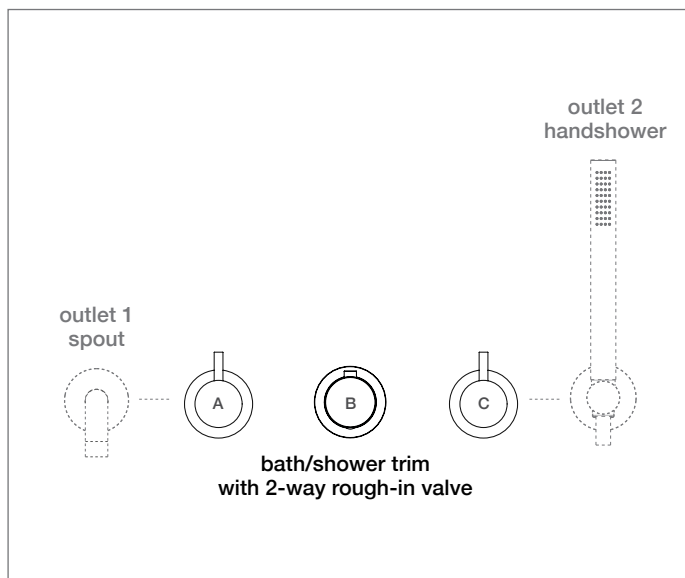

## vertical installation

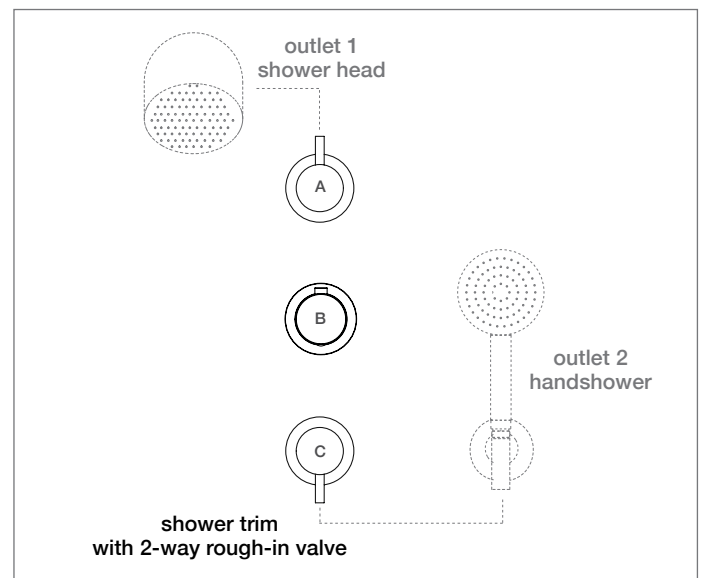

SOURCE SERIES

# SOURCE SERIES · 2-way shower trim + integral valve TS922.01

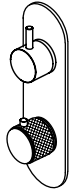

**QSC-1288**  
handle set

+

**TS922.01**  
rough-in

finish

- AS
- ON\*
- OC\*
- MB\*

- Ø43 trim set supports the TS922.01 thermostatic integral shower rough-in valve with two outlets
- 12.5 gpm @ 60 PSI
- Can be installed vertically or horizontally
- Requires rough-in **TS922.01** integral rough-in valve (refer to pg 359 C)
- Stainless steel AISI316L

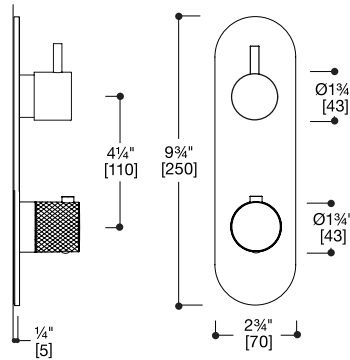

**TS922.01**  
**REQUIRED**

2 outlet, integral  
rough-in valve  
(refer to pg 359 C)

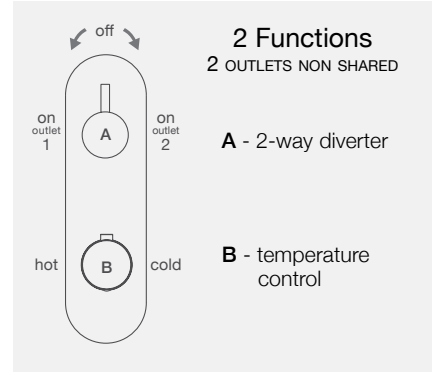

**2 Functions**

2 OUTLETS NON SHARED

**A** - 2-way diverter

**B** - temperature control

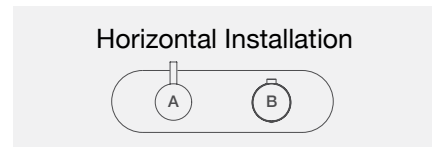

**Horizontal Installation**

## configuration samples

Trim set can be paired with a range of shower heads, handshowers and spouts.

### horizontal installation

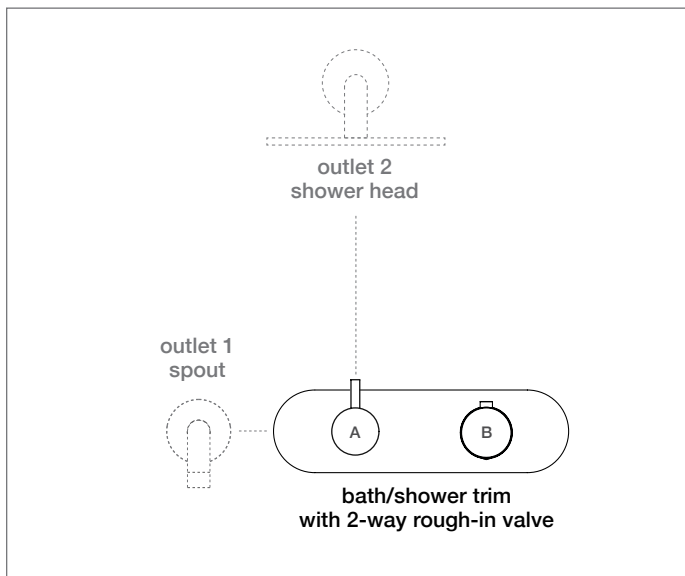

### vertical installation

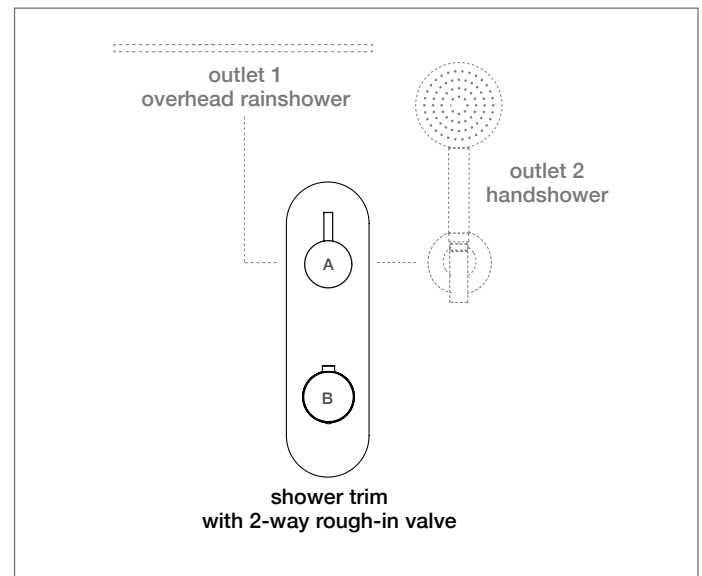

# SOURCE SERIES · 2-way shower trim + integral valve TS923.01

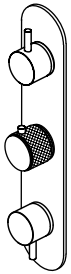

**QSC-1289**  
handle set

+

**TS923.01**  
rough-in

finish

- AS
- ON\*
- OC\*
- MB\*

- Ø43 trim set supports the TS923.01 thermostatic integral shower rough-in valve with two outlets
- 12.5 gpm @ 60 PSI
- Can be installed vertically or horizontally
- Requires rough-in **TS923.01** integral rough-in valve (refer to pg 359 C)
- Stainless steel AISI316L

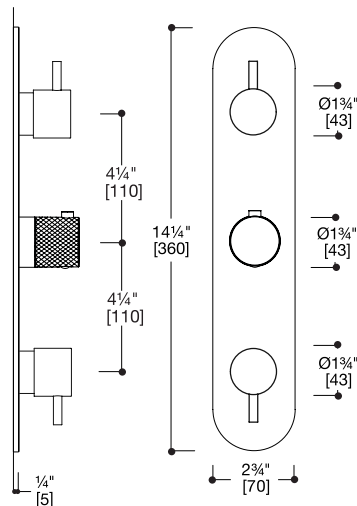

**TS923.01**  
**REQUIRED**

2 outlet, integral  
rough-in valve  
(refer to pg 359 C)

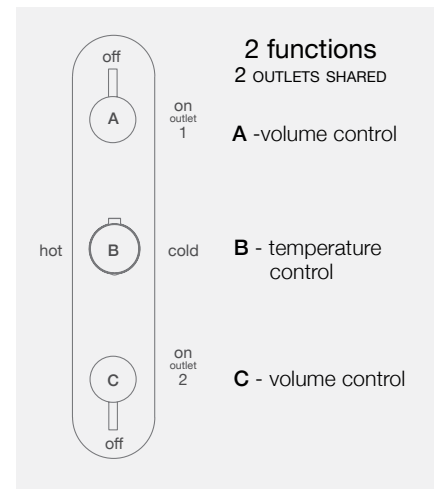

**2 functions**  
2 OUTLETS SHARED

**A** - volume control

**B** - temperature control

**C** - volume control

## configuration samples

Trim set can be paired with a range of shower heads, handshowers and spouts.

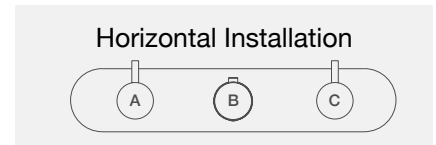

## horizontal installation

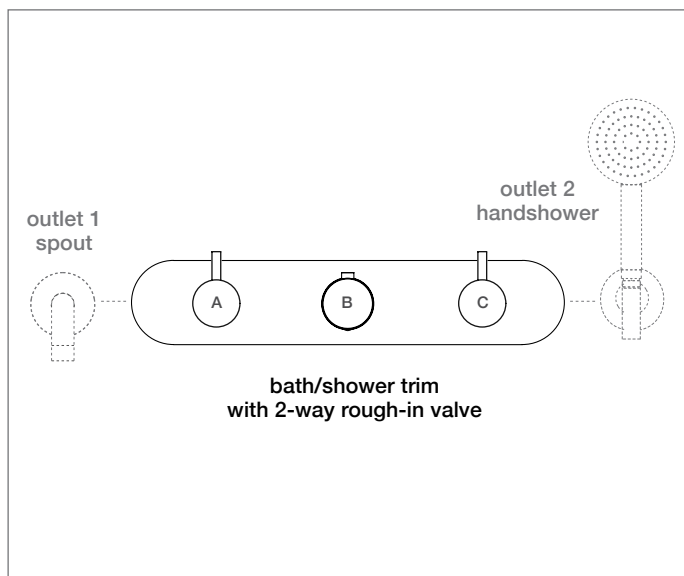

## vertical installation

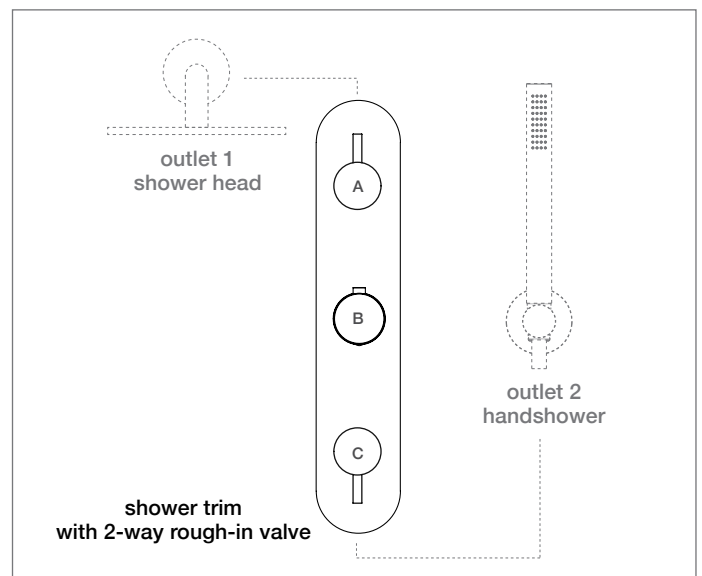

**source series**

# SOURCE SERIES · 3-way shower trim + non-integral valve QRI-0933



**QSC-1248**  
handle set

finish

- AS
- ON\*
- OC\*
- MB\*

+

**QRI-0933**  
rough-in

- Ø43 trim set supports the QRI-0933 thermostatic non-integral shower rough-in valve with three outlets
- 12.5 gpm @ 60 PSI
- Can be installed vertically or horizontally
- Requires **QRI-0933** non-integral rough-in valve (refer to pg 358 C)
- Stainless steel AISI316L

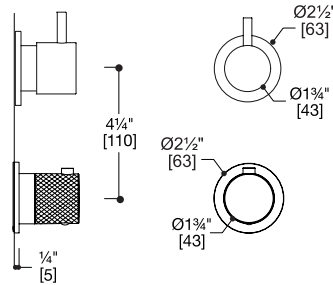

**QRI-0933**  
**REQUIRED**

3 outlet, non-integral rough-in valve with isolated shut offs (refer to pg 358 C)

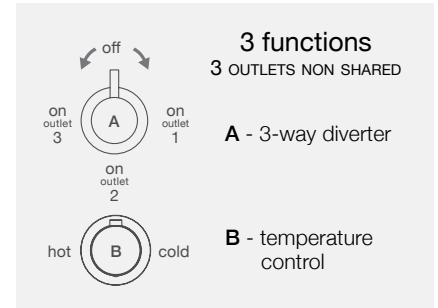

**3 functions**

3 OUTLETS NON SHARED

**A** - 3-way diverter

**B** - temperature control

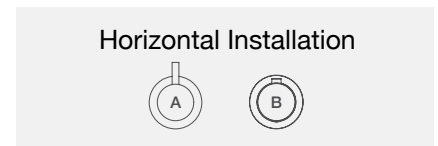

Horizontal Installation

## configuration samples

Trim set can be paired with a range of shower heads, handshowers and spouts.

### horizontal installation

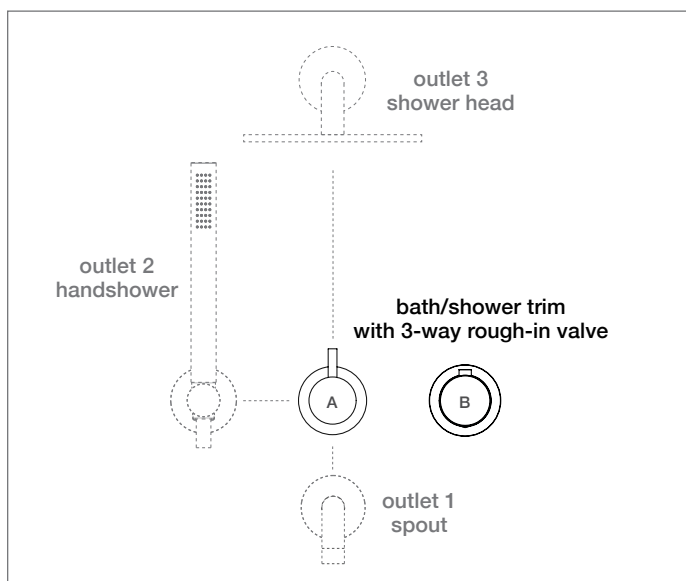

### vertical installation

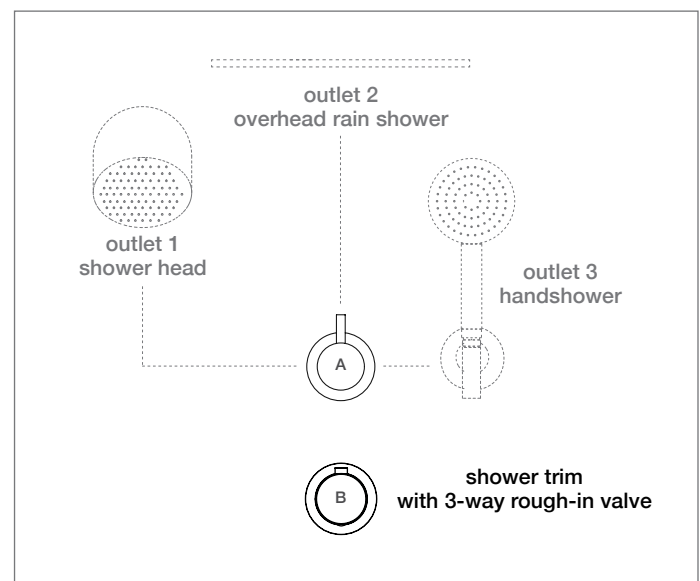



# SOURCE SERIES · 3-way shower trim + non-integral valve QRI-0935

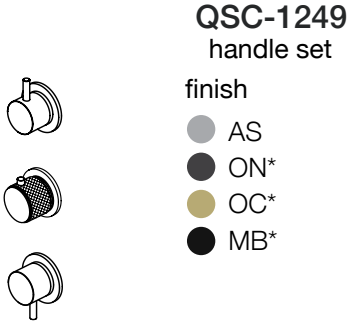

**QSC-1249**  
handle set + **QRI-0935**  
rough-in

- finish
- AS
  - ON\*
  - OC\*
  - MB\*

- Ø43 trim set supports the QRI-0935 thermostatic non-integral shower rough-in valve with three outlets
- 12.5 gpm @ 60 PSI
- Can be installed vertically or horizontally
- Requires **QRI-0935** non-integral rough-in valve (refer to pg 358 C)
- Stainless steel AISI316L

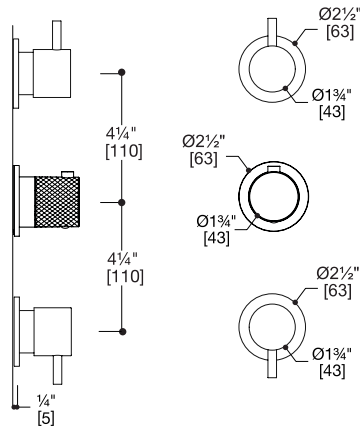

**QRI-0935**  
**REQUIRED**

3 outlet, non-integral rough-in valve with isolated shut offs (refer to pg 358 C)

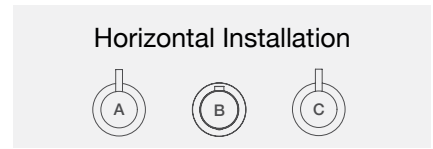
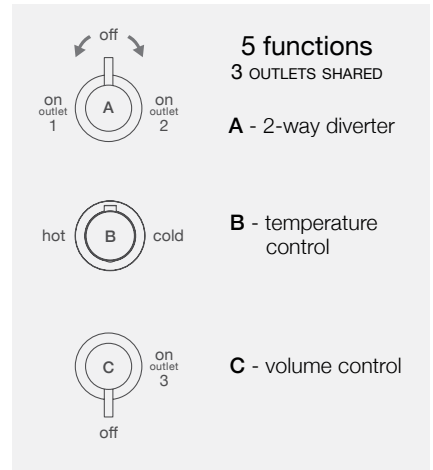

## configuration samples

Trim set can be paired with a range of shower heads, handshowers and spouts.

## horizontal installation

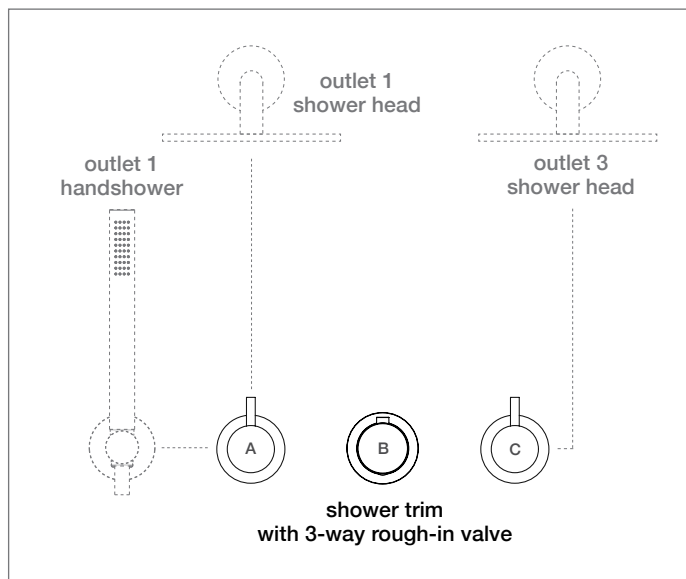

## vertical installation

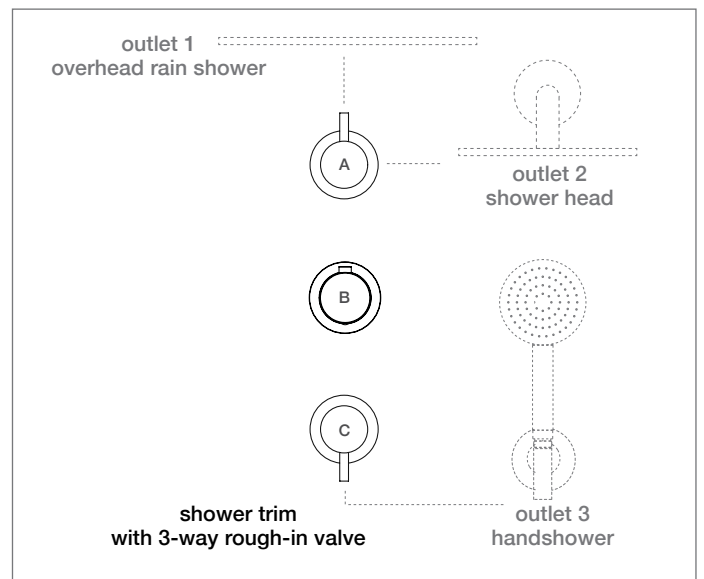

# SOURCE SERIES · 3-way shower trim + integral valve TS933.01

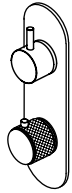

**QSC-1288**  
handle set

+

**TS933.01**  
rough-in

finish

- AS
- ON\*
- OC\*
- MB\*

- Ø43 trim set supports the TS933.01 thermostatic integral shower rough-in valve with three outlets
- 12.5 gpm @ 60 PSI
- Can be installed vertically or horizontally
- Requires rough-in **TS933.01** integral rough-in valve (refer to pg 359 C)
- Stainless steel AISI316L

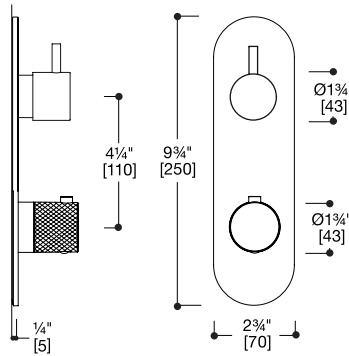

**TS933.01**  
**REQUIRED**

3 outlet, integral  
rough-in valve  
(refer to pg 359 C)

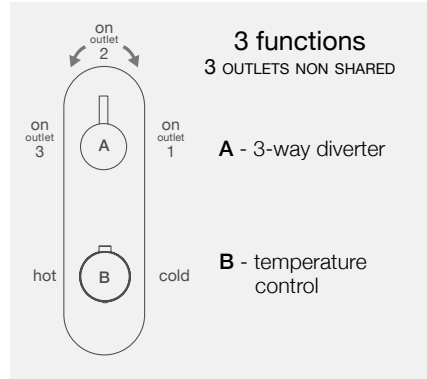

**3 functions**

**3 OUTLETS NON SHARED**

**A - 3-way diverter**

**B - temperature control**

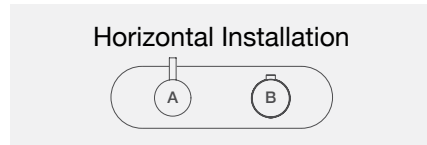

**Horizontal Installation**

## configuration samples

Trim set can be paired with a range of shower heads, handshowers and spouts.

### horizontal installation

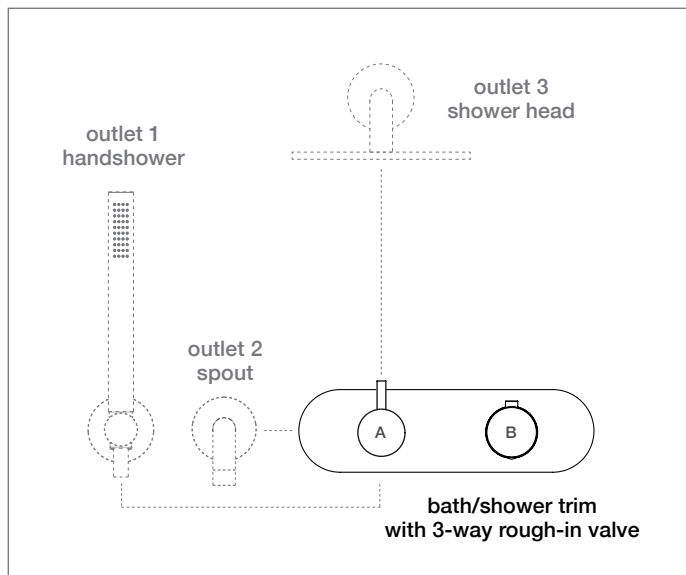

### vertical installation

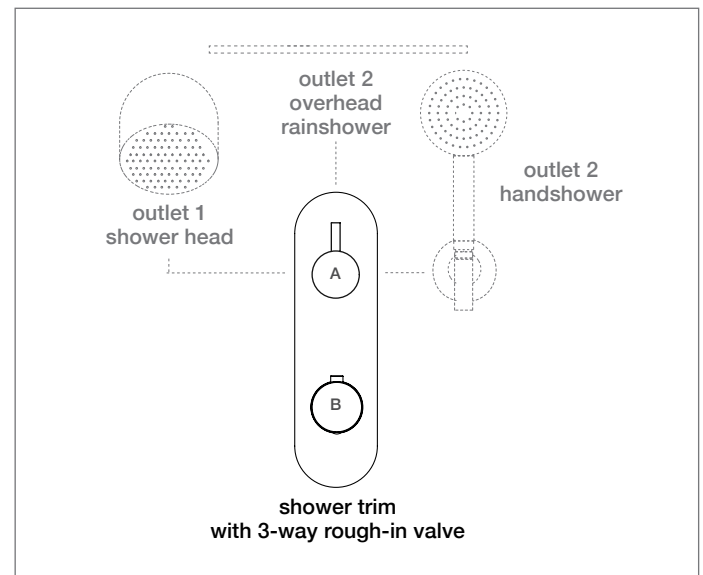

# SOURCE SERIES · 3-way shower trim + integral valve TS935.01

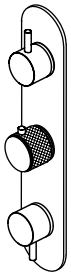

**QSC-1289**  
handle set

+

**TS935.01**  
rough-in

finish

- AS
- ON\*
- OC\*
- MB\*

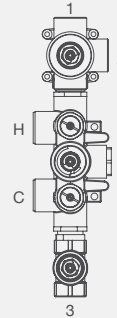

**TS935.01**  
**REQUIRED**

3 outlet, integral  
rough-in valve  
(refer to pg 359 C)

- Ø43 trim set supports the TS935.01 thermostatic integral shower rough-in valve with three outlets
- 12.5 gpm @ 60 PSI
- Can be installed vertically or horizontally
- Requires rough-in **TS935.01** integral rough-in valve (refer to pg 359 C)
- Stainless steel AISI316L

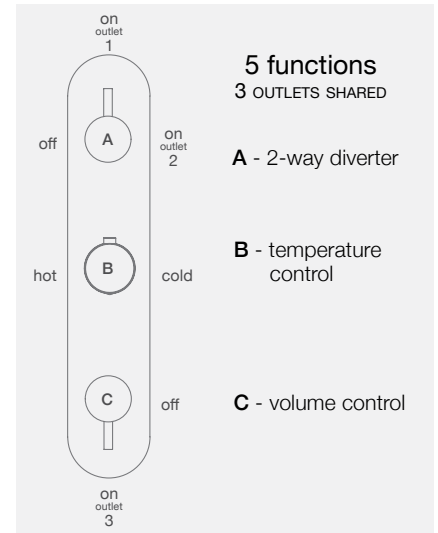
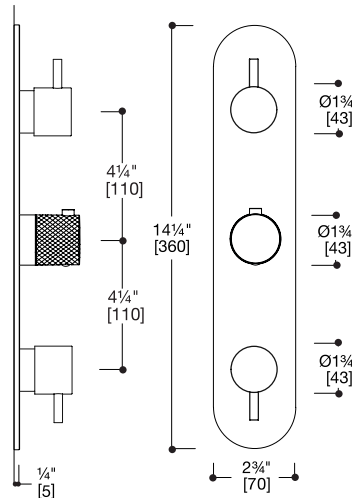

## configuration samples

Trim set can be paired with a range of shower heads, handshowers and spouts.

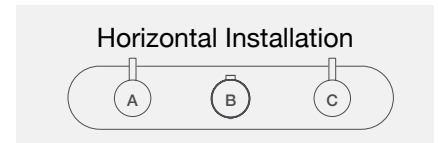

## horizontal installation

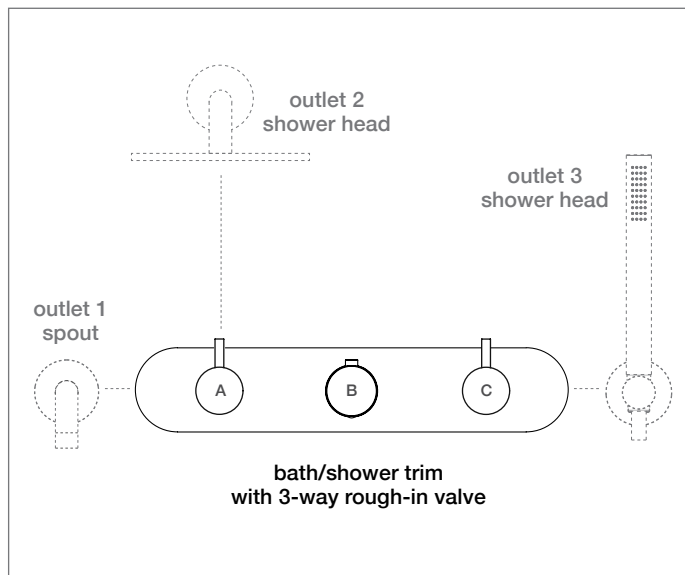

## vertical installation

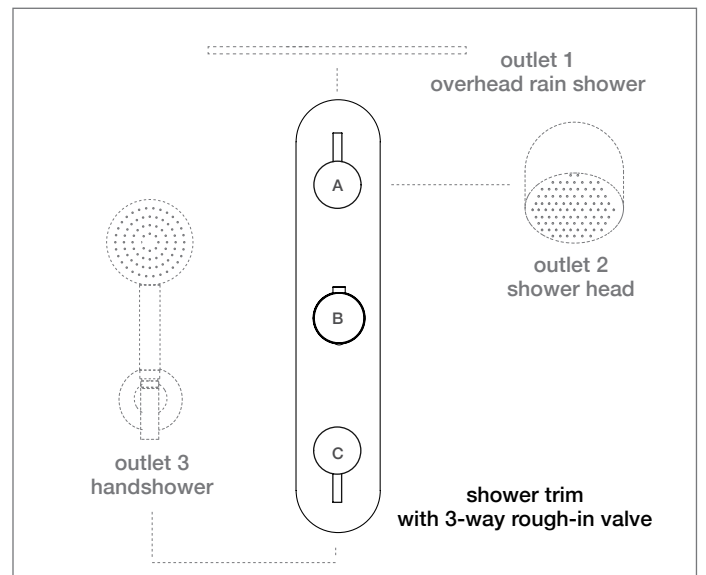

**source series**

## SOURCE SERIES · rough-in valves + thermostatic mixer

### IN043T/1

- Hydroprogressive rough-in valve for single wall mixer handle
- 4.0 gpm @ 45 PSI (free flow)
- Controls flow + temperature
- Easy installation with leveler spirit bubble, integrated in the mud guard
- Test cap allows pressure or water testing before valve cartridge installation, to be removed at trim stage
- Stainless steel mounting plate provided for easy installation with wall mount spouts
- Recommend use for source series wall basin mixer applications with single hydroprogressive mixer handles

 CALGreen

#### finish

- AS
- ON\*
- OC\*
- OR\*
- MB\*

### IN044

- 2-way diverter rough-in valve for wall diverter handle
- 4.0 gpm @ 45 PSI (free flow)
- 2 outlet individual diverter control
  - Outlet 1 operated individually
  - Outlet 2 operated individually
- Easy installation with leveler spirit bubble, integrated in the mud guard
- Test cap allows pressure or water testing before valve cartridge installation, to be removed at trim stage
- Recommend use for source series wall shower applications with single hydroprogressive mixer handles

#### finish

- AS
- ON\*
- OC\*
- OR\*

### PZ001

- Hydroprogressive floor rough-in valve for tubfiller + handshower
- 11 gpm @ 60 PSI (free flow combined)
- Recommend use for basin, tubfiller or outdoor shower applications

### QRI-0910

- Thermostatic mixing valve & remote shut-offs
- Recommend use for shower applications with single wall mixer handle + IN043T/1 hydroprogressive rough-in valve

source series wall mixer handles 1343.00-AS  
wall tubfiller spout BC003-AS + QPT-0002  
handshower set 1366-AS



# NON-INTEGRAL · 2 + 3-way thermostatic rough-in valves

CA Green

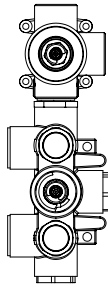

## QRI-0922

- Thermostatic rough-in valve with no integral shutoffs
- 2 outlet individual diverter control
- 12.5 gpm @ 60 PSI
- Outlet 1 operated individually  
Outlet 2 operated individually
- Isolated shutoff valves for hot + cold included
- Can be installed vertically or horizontally
- Anti-scald safety stop
- Solid brass

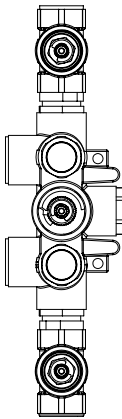
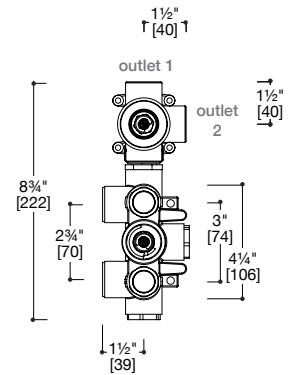

## QRI-0923

- Thermostatic rough-in valve with no integral shutoffs
- 2 outlet with 2 individual volume controls
- 12.0 gpm @ 60 PSI
- Outlet 1 operated individually  
Outlet 2 operated individually  
Outlets 1 + 2 simultaneously
- Isolated shutoff valves for hot + cold included
- Can be installed vertically or horizontally
- Anti-scald safety stop
- Solid brass

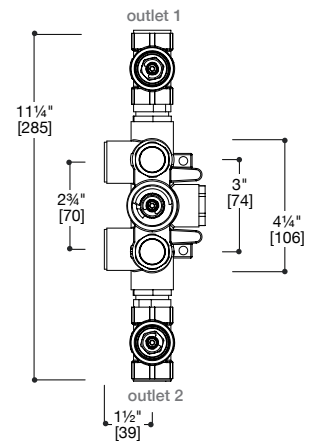

CA Green

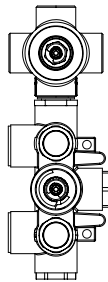

## QRI-0933

- Thermostatic rough-in valve with no integral shutoffs
- 3 outlet individual diverter control
- 12.5 gpm @ 60 PSI
- Outlet 1 operated individually  
Outlet 2 operated individually  
Outlet 3 operated individually
- Isolated shutoff valves for hot + cold included
- Can be installed vertically or horizontally
- Anti-scald safety stop
- Solid brass

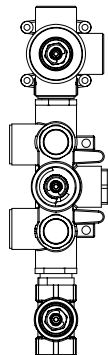
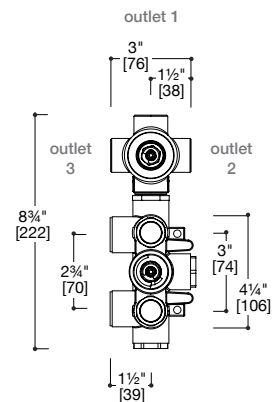

## QRI-0935

- Thermostatic rough-in valve with no integral shutoffs
- 3 outlet individual diverter with 5 functions
- 12.0 gpm @ 60 PSI
- Outlet 1 operated individually  
Outlet 2 operated individually  
Outlet 3 operated individually  
Outlets 1 + 3 simultaneously  
Outlets 2 + 3 simultaneously
- Isolated shutoff valves for hot + cold included
- Can be installed vertically or horizontally
- Anti-scald safety stop
- Solid brass

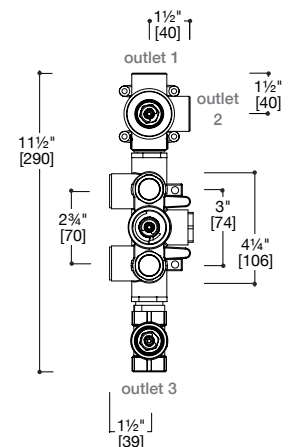

# INTEGRAL · 2 + 3-way thermostatic rough-in valves

CAI Green

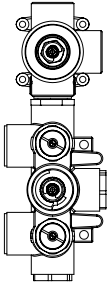

## TS922.01

- Thermostatic rough-in valve with integral shutoffs
- 2 outlet individual diverter control
- 12.5 gpm @ 60 PSI
- Outlet 1 operated individually  
Outlet 2 operated individually
- Integral service shut-offs with filter screens
- Can be installed vertically or horizontally
- Anti-scald safety stop
- Solid brass

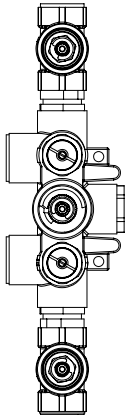
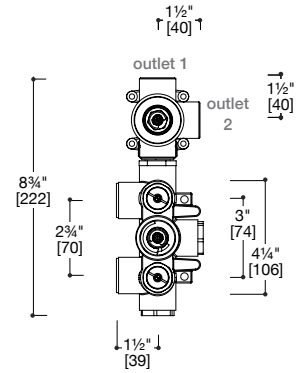

## TS923.01

- Thermostatic rough-in valve with integral shutoffs
- 2 outlet with 2 individual volume controls
- 12.0 gpm @ 60 PSI
- Outlet 1 operated individually  
Outlet 2 operated individually  
Outlets 1 + 2 simultaneously
- Integral service shut-offs with filter screens
- Can be installed vertically or horizontally
- Anti-scald safety stop
- Solid brass

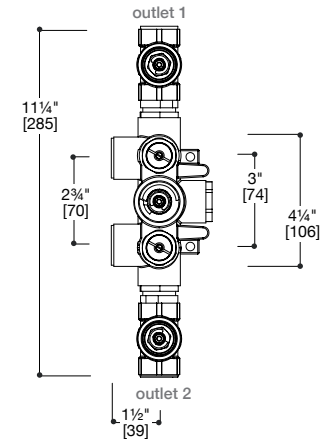

CAI Green

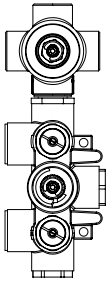

## TS933.01

- Thermostatic rough-in valve with integral shutoffs
- 3 outlet individual diverter control
- 12.5 gpm @ 60 PSI
- Outlet 1 operated individually  
Outlet 2 operated individually  
Outlet 3 operated individually
- Integral service shut-offs with filter screens
- Can be installed vertically or horizontally
- Anti-scald safety stop
- Solid brass

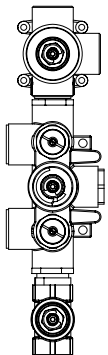
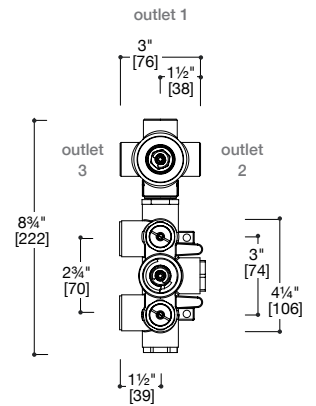

## TS935.01

- Thermostatic rough-in valve with integral shutoffs
- 3 outlet individual diverter with 5 functions
- 12.0 gpm @ 60 PSI
- Outlet 1 operated individually  
Outlet 2 operated individually  
Outlet 3 operated individually  
Outlets 1 + 3 simultaneously  
Outlets 2 + 3 simultaneously
- Integral service shut-offs with filter screens
- Can be installed vertically or horizontally
- Anti-scald safety stop
- Solid brass

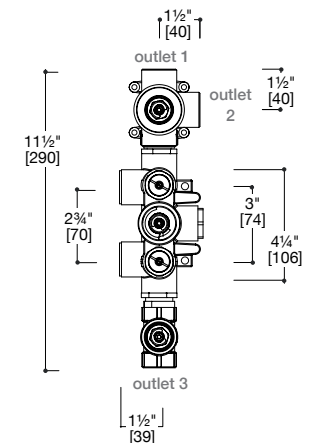

# shower systems

Stainless steel AISI316L

 360 | C

shower head QSH-0041-MB  
wall shower arm QSA-0001-MB





# SHOWER SYSTEMS · wall handshower sets

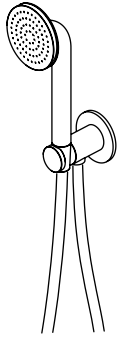

## 1166

- Round wand handshower set with wall union + hose
- 1.8 gpm @ 60 PSI
- Stainless steel AISI316L

### finish

- AS
- ON\*
- OC\*
- OR\*

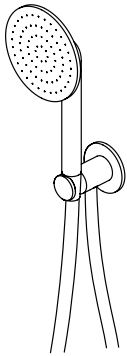
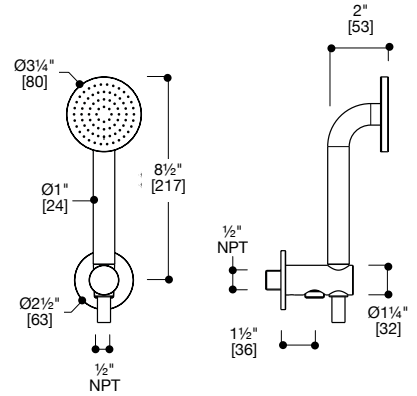

## 1266

[QHS-0266]

- Round wand handshower set with wall union + hose
- 1.8 gpm @ 60 PSI
- Stainless steel AISI316L

### finish

- AS

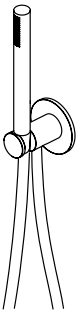
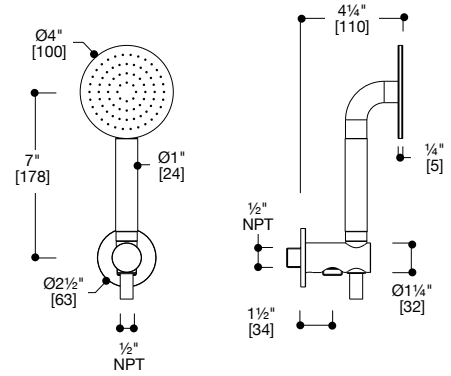

## 1366

[QHS-0366]

- Round wand handshower set with wall union + hose
- 1.8 gpm @ 60 PSI
- Stainless steel AISI316L

### finish

- AS
- ON\*
- OC\*
- OR\*
- MB\*

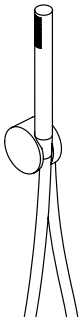
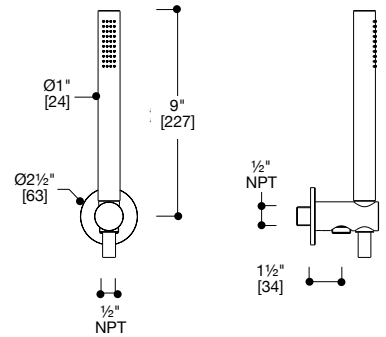

## 1466

[QHS-0466]

- Round wand handshower set with wall union + hose
- 1.8 gpm @ 60 PSI
- Stainless steel AISI316L

### finish

- AS
- ON\*
- OC\*

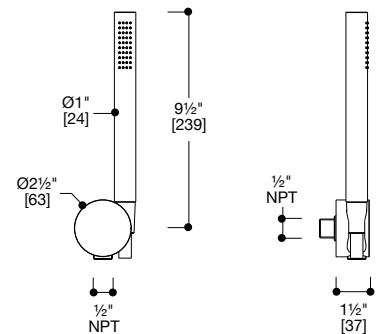

shower systems

SHOWER SYSTEMS · wall handshower sets

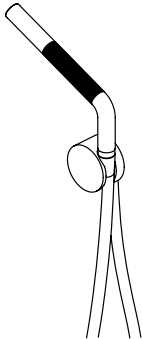

**1866**  
[QHS-0866]

- Round wand handshower set with wall union + hose
- 1.8 gpm @ 60 PSI
- Stainless steel AISI316L

- finish**
- AS
  - ON\*
  - OC\*

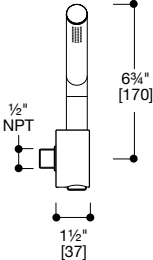
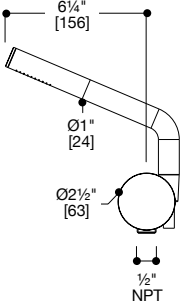

shower systems

# SHOWER SYSTEMS · handshowers



## QHS-0095

- Round wand handshower with silicone nozzels
- 1.8 gpm @ 60 PSI
- Stainless steel AISI1316L
- MB finish: brass construction

### finish

- AS
- ON\*
- OC\*
- MB\*

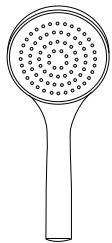
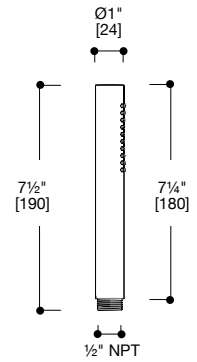

## QHS-0046

- Round EcoAir handshower
- 1.8 gpm @ 60 PSI
- EcoAir with 50% water savings
- Brass construction

### finish

- AS
- MB\*

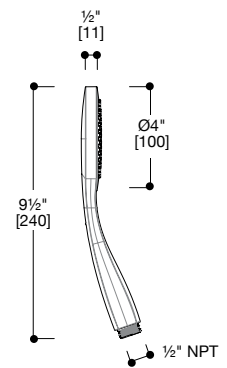

## DC037

[QHS-0037]

- Round wand handshower with silicone nozzels
- 1.8 gpm @ 60 PSI
- Stainless steel AISI316L

### finish

- AS
- ON\*
- OC\*
- OR\*

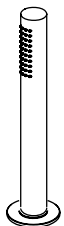
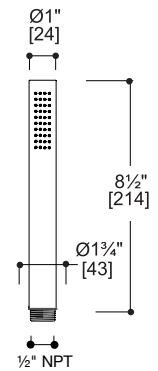

## DC037KIT

- Deck-mount handshower kit with silicone nozzels
- Retractable hose included
- 1.8 gpm @ 60 PSI
- Stainless steel AISI316L

### finish

- AS
- ON\*
- OC\*
- OR\*

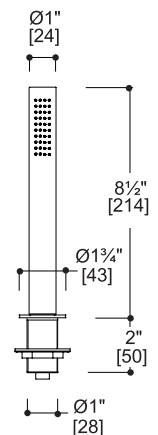

# SHOWER SYSTEMS · handshowers

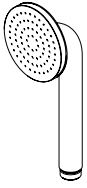

## DC011

- Round handshower with silicone nozzels
- 1.8 gpm @ 60 PSI
- Stainless steel AISI316L

### finish

- AS
- ON\*
- OC\*
- OR\*

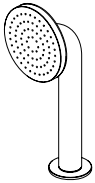
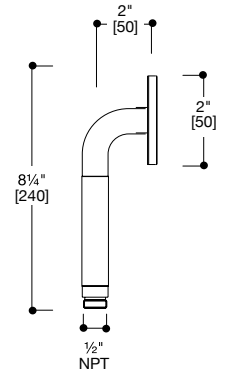

## DC011KIT

- Deck-mount handshower kit with silicone nozzels
- Retractable hose included
- 1.8 gpm @ 60 PSI
- Stainless steel AISI316L

### finish

- AS
- ON\*
- OC\*
- OR\*

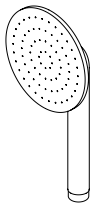
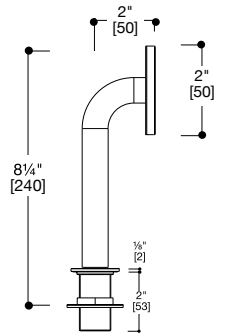

## DC010 [QHS-0010]

- Round handshower with silicone nozzels
- 1.8 gpm @ 60 PSI
- Stainless steel AISI316L

### finish

- AS

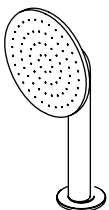
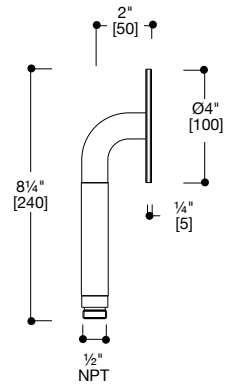

## DC010KIT

- Deck-mount handshower kit with silicone nozzels
- Retractable hose included
- 1.8 gpm @ 60 PSI
- Stainless steel AISI316L

### finish

- AS\*

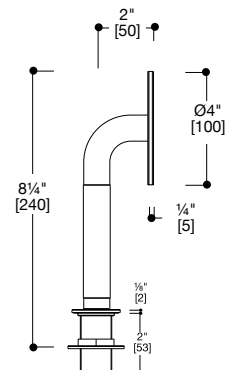

# SHOWER SYSTEMS · handshowers

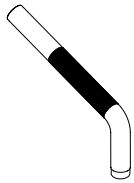

## DC008

[QHS-0008]

- Round wand handshower with protective hand cover
- 1.8 gpm @ 60 PSI
- Stainless steel AISI316L

### finish

- AS
- ON\*
- OC\*

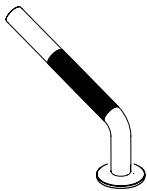
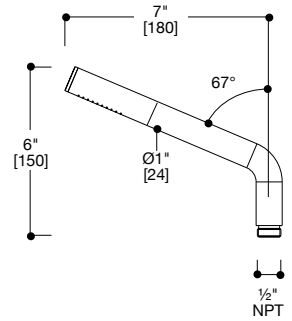

## DC008KIT

- Deck-mount handshower kit with silicone nozzels
- Retractable hose included
- 1.8 gpm @ 60 PSI
- Stainless steel AISI316L

### finish

- AS
- ON\*
- OC\*

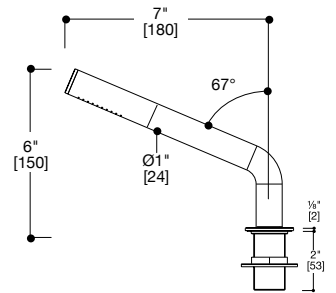

shower systems

## SHOWER SYSTEMS · handshower hoses

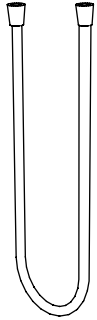

### FS051

- 59" handshower hose with silicone coating
- Stainless steel AISI316L

#### finish

- AS
- ON\*
- OC\*
- OR\*

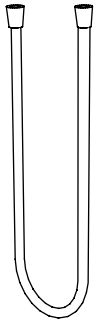

### QFH-2300.01

- 59" handshower hose
- Stainless steel AISI316L

#### finish

- AS

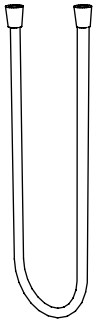

### QFH-2233

- 59" handshower hose
- Stainless steel AISI316L

#### finish

- MB\*

# SHOWER SYSTEMS · handshower rails + holders

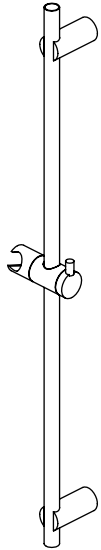

## TS60.00

- Round wall handshower rail with holder and round trim  
Stainless steel AISI1316L

### finish

- AS
- ON\*
- OC\*
- OR\*

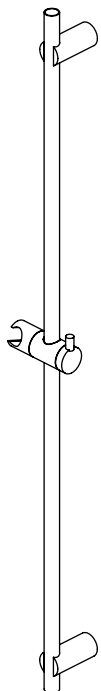
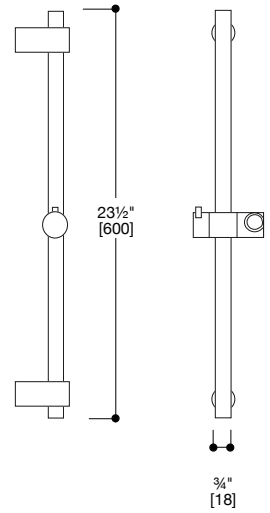

## TS90.00

- Round wall handshower rail with holder and round trim  
Stainless steel AISI1316L

### finish

- AS

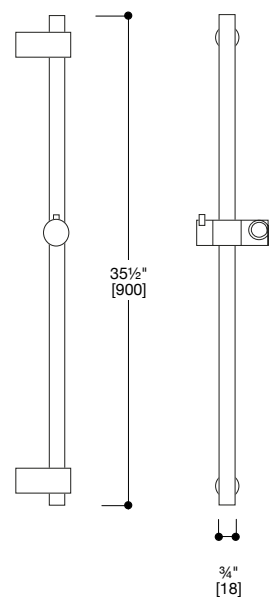

shower systems



SHOWER SYSTEMS · handshower rails + holders

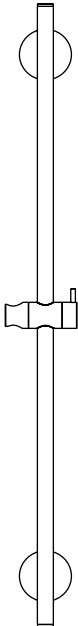

**QSR-7066**

- Round wall handshower rail with holder and round trim  
Stainless steel AISI1316L

- finish**
- AS
  - ON\*
  - OC\*
  - MB\*

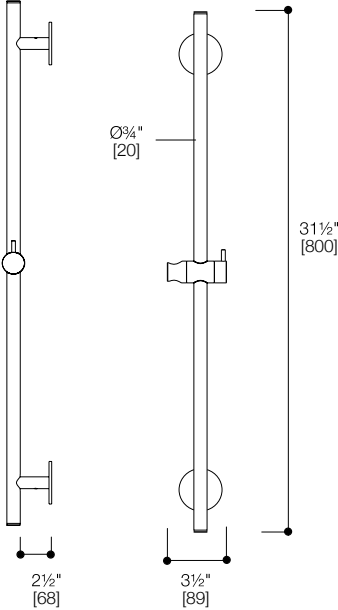

\*Finishes: ON, OC, MB is a Special Order item and requires a 6-8 week lead time upon order confirmation (refer to pg 414 C)

# SHOWER SYSTEMS · wall unions + handshower holders

## 207

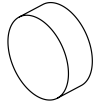

- Ø63 Round wall union
- Stainless steel AISI316L

### finish

- AS
- ON\*
- OC\*

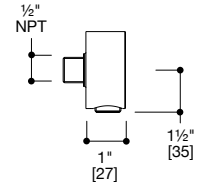
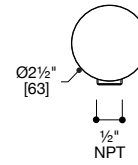

## 207.10

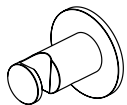

- Ø63 Round wall union with round + square trim plate
- Stainless steel AISI316L

### finish

- AS
- ON\*
- OC\*
- OR\*

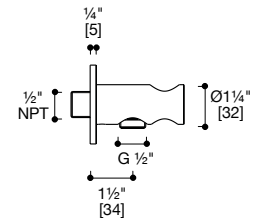
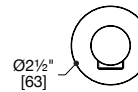

## 207.40

[QWU-0074]

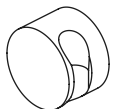

- Ø63 Round wall union with handshower holder
- Stainless steel AISI316L

### finish

- AS
- ON\*
- OC\*

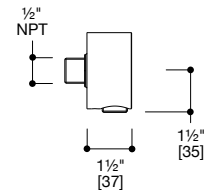
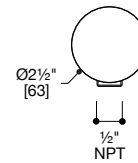

## SD008

[QWS-0008]

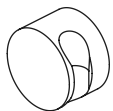

- Ø63 Round handshower holder
- Stainless steel AISI316L

### finish

- AS
- ON\*
- OC\*

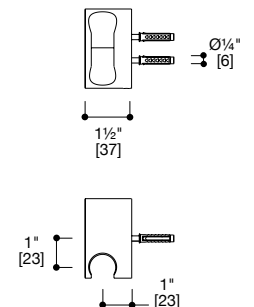
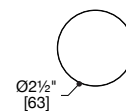

SHOWER SYSTEMS · wall unions + handshower holders

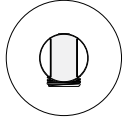

**QWU-5032**

- Round wall union with handshower holder and round + square trim plate
- Stainless steel AISI316L

finish

- AS
- ON\*
- OC\*
- MB\*

QWU-5037

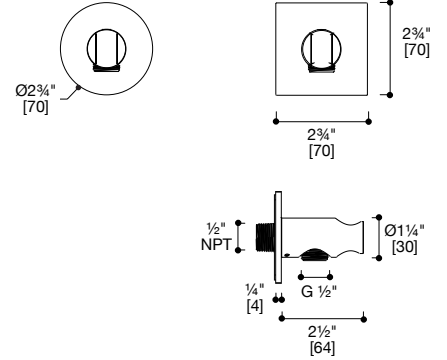

**QWU-5033**

- Round wall union with round + square trim plate
- Stainless steel AISI316L

finish

- AS
- ON\*
- OC\*
- MB\*

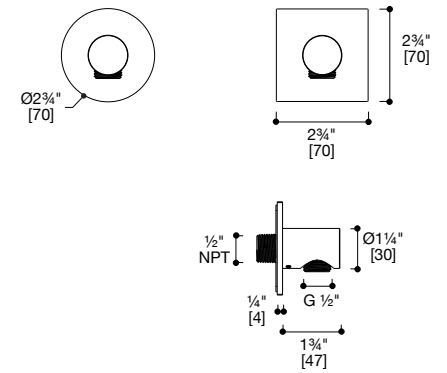

# SHOWER SYSTEMS · shower heads

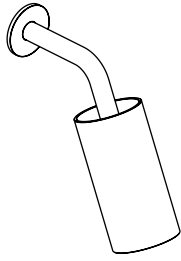

## SF018.00

[QSH-0018]

- Wall-mount adjustable rainshower head
- 1.8 gpm @ 60 PSI
- 7¾" projection from wall
- Stainless steel AISI316L

### finish

- AS
- ON\*
- OC\*

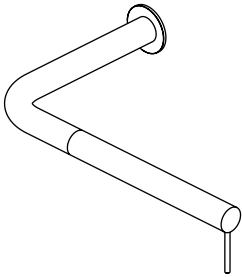
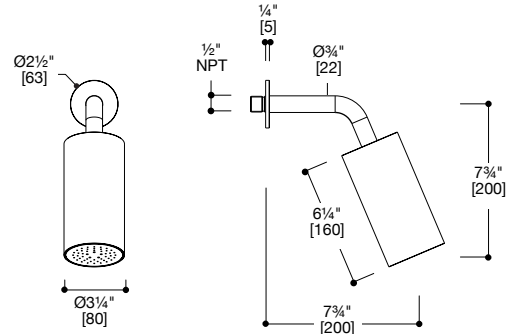

## SF014

[QSH-0014]

- Wall-mount adjustable rainshower head
- 1.8 gpm @ 60 PSI
- 13¾" projection from wall
- Stainless steel AISI316L

### finish

- AS

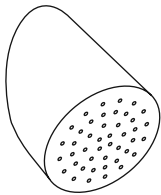
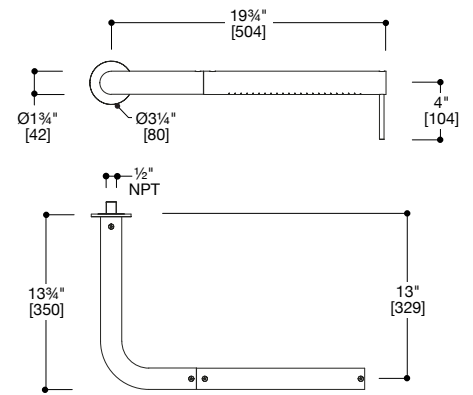

## SF044

[QSH-0044]

- Wall-mount shower head with rain jet
- 1.8 gpm @ 60 PSI
- 6¼" projection from wall
- Stainless steel AISI316L

### finish

- AS

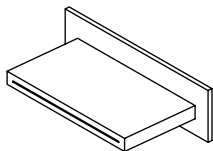
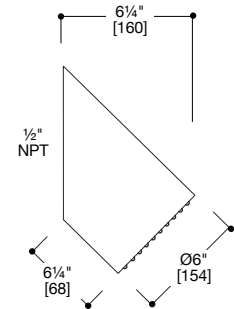

## QSH-4086

- Wall-mount waterfall spout
- 5.5 gpm @ 60 PSI
- 5¾" projection from wall
- Stainless steel AISI316L

### finish

- AS
- ON\*
- OC\*
- MB\*

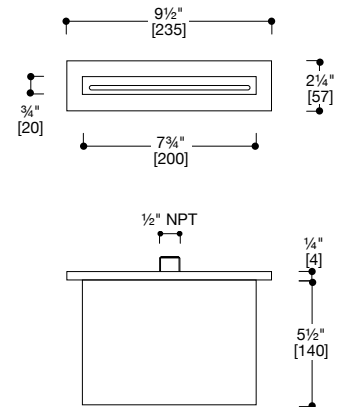

shower systems

## SHOWER SYSTEMS · shower heads

**ECO AIR**  
SYSTEM

### QSH-0030



- Wall-mount adjustable 4" rainshower head
- 1.8 gpm @ 60 PSI
- EcoAir: 50% water savings
- Brass shower arm, ABS shower head

#### finish

- AS
- MB\*

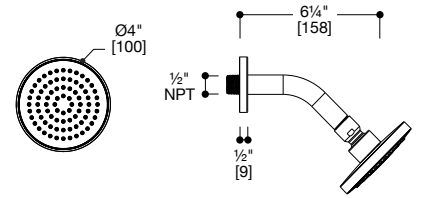

**ECO AIR**  
SYSTEM

### QSH-0031



- Wall-mount adjustable 5" rainshower head
- 1.8 gpm @ 60 PSI
- EcoAir: 50% water savings
- Brass shower arm, ABS shower head

#### finish

- AS
- MB\*

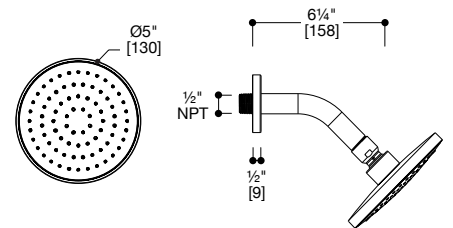

# SHOWER SYSTEMS · round shower heads

## QSH-0042

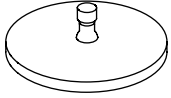

- 7¾" round adjustable rainshower head with silicone nozzels
- 1.8 gpm @ 60 PSI
- Stainless steel 304

### finish

- AS
- ON\*
- OC\*
- OR\*
- MB\*

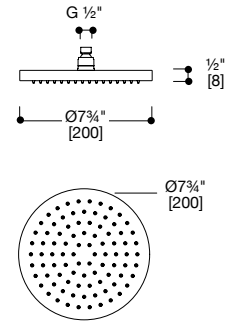

## QSH-0041

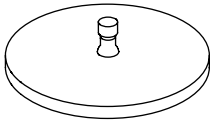

- 11¾" round adjustable rainshower head with silicone nozzels
- 1.8 gpm @ 60 PSI
- Stainless steel 304

### finish

- AS
- ON\*
- OC\*
- OR\*
- MB\*

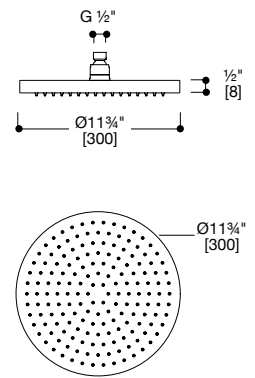

**shower head QSH-0042-OC**  
**wall shower arm QSA-0001-OC**



# SHOWER SYSTEMS · square shower heads

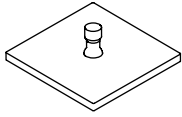

## QSH-1030

- 7¾" x 7¾" square adjustable rainshower head with silicone nozzels
- 1.8 gpm @ 60 PSI
- Stainless steel AISI316L

### finish

- AS
- ON\*
- OC\*

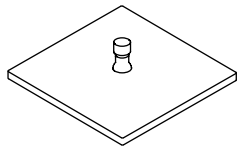
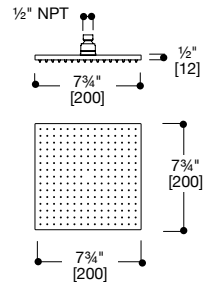

## QSH-1031

- 11¾" x 11¾" square adjustable rainshower head with silicone nozzels
- 1.8 gpm @ 60 PSI
- Stainless steel AISI316L

### finish

- AS
- ON\*
- OC\*

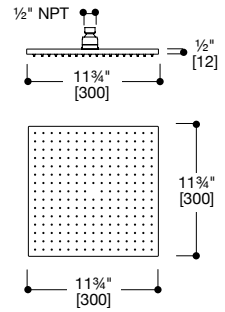



# SHOWER SYSTEMS · shower arms

## QSA-2100



- Ceiling-mounted shower arm
- 3/4" DIA with 2 1/2" round trim plate
- 4" projection from ceiling
- Stainless steel AISI316L

### finish

- AS
- ON\*
- OC\*
- MB\*

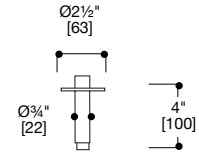

## QSA-2300



- Ceiling-mounted shower arm
- 3/4" DIA with 2 1/2" round trim plate
- 11 3/4" projection from ceiling
- Stainless steel AISI316L

### finish

- AS
- ON\*
- OC\*
- OR\*
- MB\*

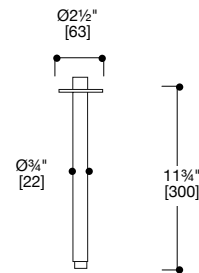

## QSA-0001

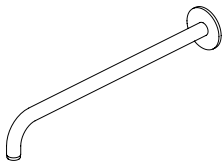

- Wall-mounted shower arm
- 3/4" DIA with 2 1/2" round trim plate
- 15 3/4" projection from wall
- Stainless steel AISI316L

### finish

- AS
- ON\*
- OC\*
- OR\*
- MB\*

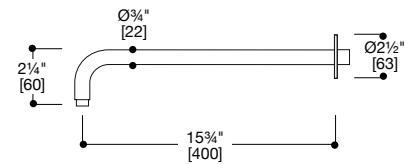

# SHOWER SYSTEMS · recessed shower heads

## QSH-4171

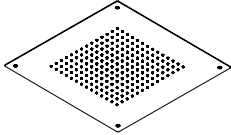

- 11 $\frac{3}{4}$ " x 11 $\frac{3}{4}$ " recessed, square rainshower head with silicone nozzels
- 1.8 gpm @ 60 PSI
- Includes ceiling mounting bracket
- Stainless steel AISI316L

- finish**
- AS
  - ON\*
  - OC\*
  - MB\*

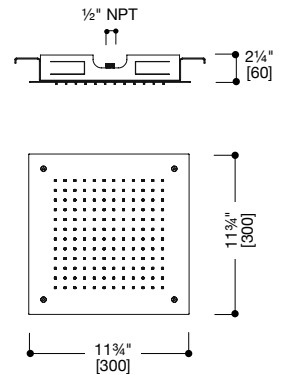

## QSH-4046

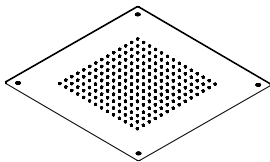

- 15" x 15" recessed, square rainshower head with silicone nozzels
- 1.8 gpm @ 60 PSI
- Includes ceiling mounting bracket
- Stainless steel AISI316L

- finish**
- AS
  - ON\*
  - OC\*
  - MB\*

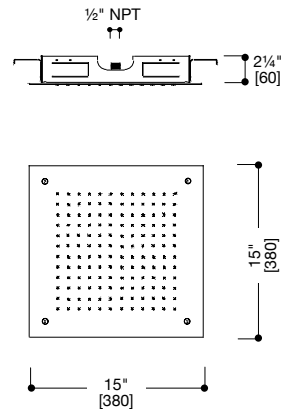

## QSH-4024

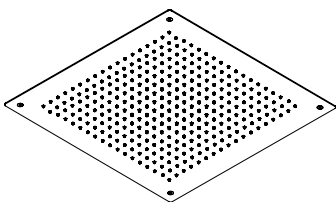

- 19 $\frac{1}{2}$ " x 19 $\frac{1}{2}$ " recessed, square rainshower head with silicone nozzels
- 1.8 gpm @ 60 PSI
- Includes ceiling mounting bracket
- Stainless steel AISI316L

- finish**
- AS
  - ON\*
  - OC\*
  - MB\*

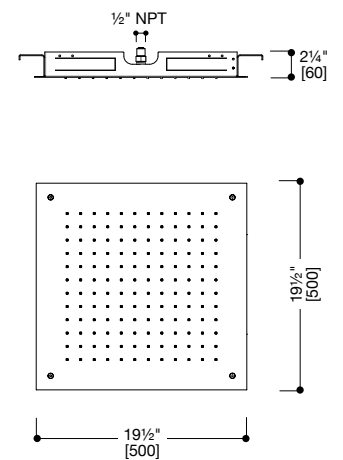

## SHOWER SYSTEMS · recessed shower heads

### QSH-4109

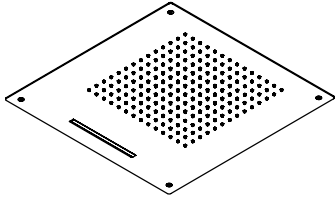

- 19½" recessed, dual flow square shower head with silicone nozzels
- Waterfall: 4.0 gpm @ 60 PSI (1.8 gpm flow restrictor is provided)
- Rainhead: 1.8 gpm @ 60 PSI
- Includes ceiling mounting bracket
- Recommend 2-way shower valve
- Stainless steel AISI316L

#### finish

- AS\*
- ON\*
- OC\*
- MB\*

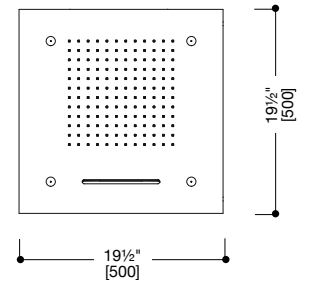
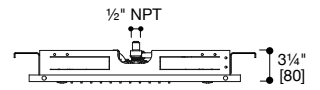

### QSH-4258

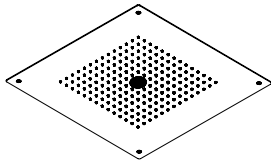

- 15" x 15" recessed square rainshower head with ICICLE (Laminar) stream free flow
- 1.8 gpm @ 60 PSI
- Includes ceiling mounting bracket
- Recommend 2-way shower valve
- Stainless steel AISI316L

#### finish

- AS\*
- ON\*
- OC\*
- MB\*

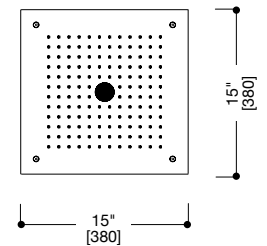
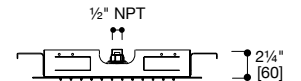

### QSH-4059

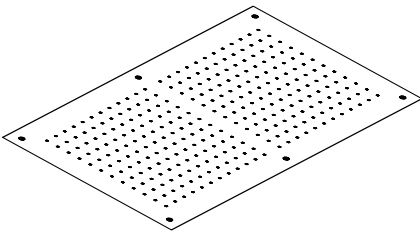

- 35½" x 19½" recessed rectangular double shower head with silicone nozzels
- 4.0 gpm @ 60 PSI
- Includes ceiling mounting bracket
- Stainless steel AISI316L

#### finish

- AS\*
- ON\*
- OC\*
- MB\*

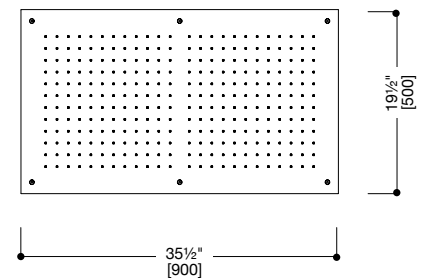
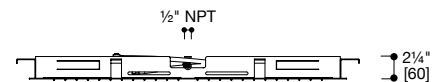

# SHOWER SYSTEMS · outdoor showers

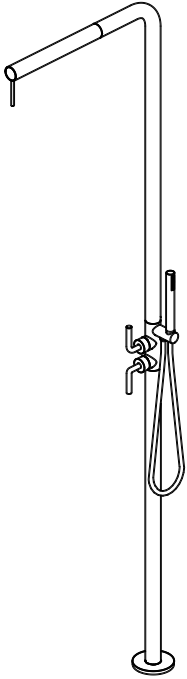

## CD014.2

[QOS-0014.2]

- Outdoor floor hydroprogressive shower with diverter and adjustable overhead shower head + handshower
- 1.8 gpm @ 60 PSI
- Requires: **PZ001** floor rough-in valve (refer to pg 356 C)
- Stainless steel AISI316L

finish

● AS\*

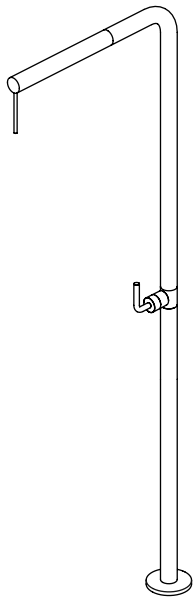
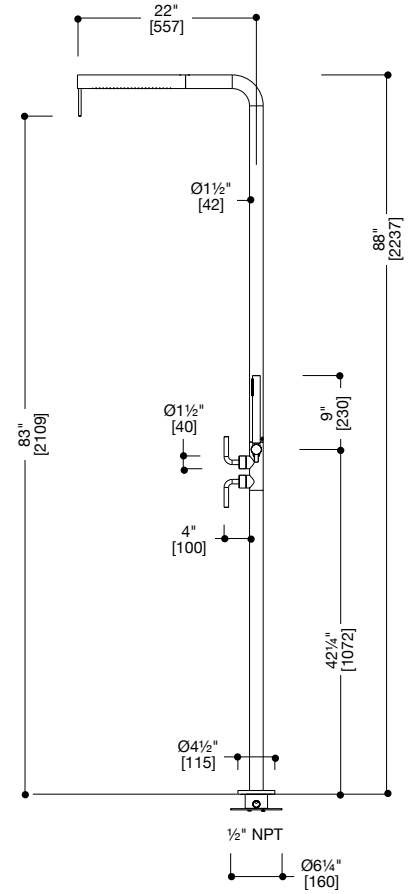

## CD014

[QOS-0014]

- Outdoor floor hydroprogressive shower with adjustable overhead shower head + single-lever mixer
- 1.8 gpm @ 60 PSI
- Requires: **PZ001** floor rough-in valve (refer to pg 356 C)
- Stainless steel AISI316L

finish

● AS\*

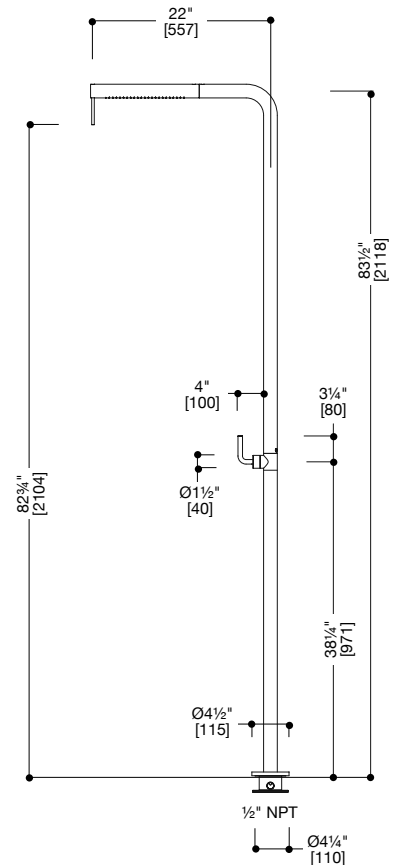

shower systems

## SHOWER SYSTEMS · outdoor showers

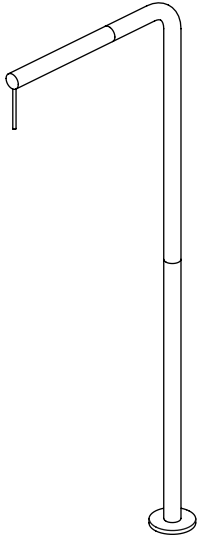

### CD015

[QOS-0015]

- Outdoor floor hydroprogressive shower with adjustable overhead shower head
- 1.8 gpm @ 60 PSI
- Requires: **PZ001** floor rough-in valve (refer to pg 356 C)
- Stainless steel AISI316L

#### finish

● AS\*

**Note:** Requires wall mixer handle with rough-in valve (sold separately)

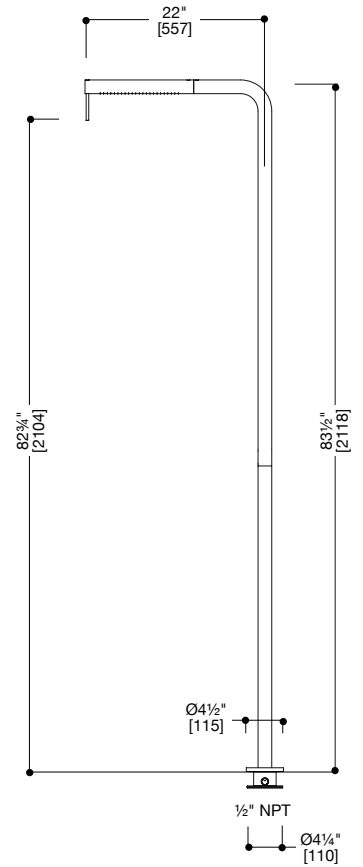

# SHOWER SYSTEMS · outdoor showers

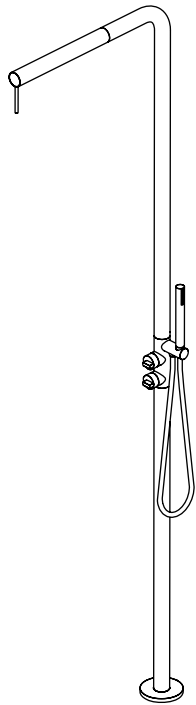

## CD018.2

- Outdoor floor hydroprogressive shower with diverter and adjustable overhead shower head + handshower
- 1.8 gpm @ 60 PSI
- Requires: **PZ001** floor rough-in valve (refer to pg 356 C)
- Stainless steel AISI316L

### finish

● AS\*

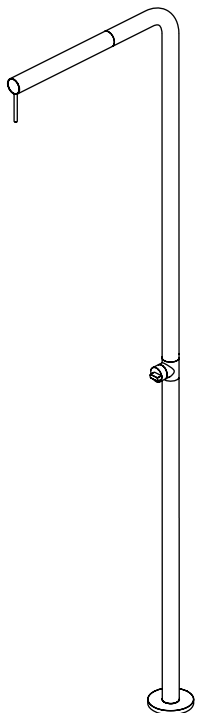
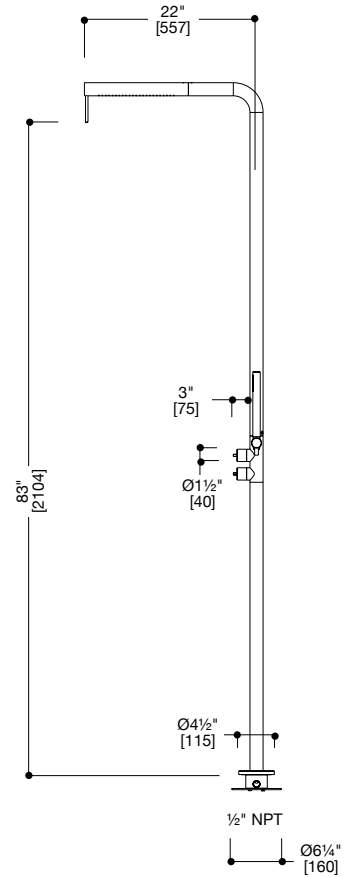

## CD018.1

- Outdoor floor hydroprogressive shower with adjustable overhead shower head + single mixer handle
- 1.8 gpm @ 60 PSI
- Requires: **PZ001** floor rough-in valve (refer to pg 356 C)
- Stainless steel AISI316L

### finish

● AS\*

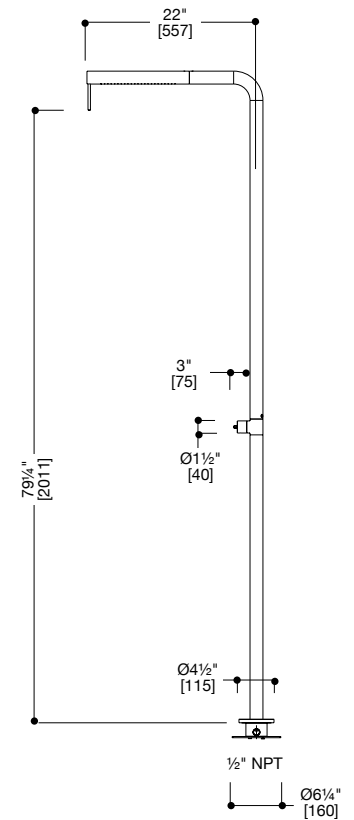

shower systems

outdoor floor shower + handshower CD018.2-AS



# FFQT series

## shower + accessories

Sometimes a design is effective when it is at its most subtle state. What stands out, are the services it provides. Designed by Formafantasma the FFQT series aims at being equally timeless in its use, intuitive and silent in its presence in the home. Taps are between the most used objects in the daily life and providing the most valuable resource: water.

Designer

**Formafantasma (Italy)**

**Formafantasma** is a research-based design studio investigating the ecological, historical, political and social forces shaping the discipline of design today. The studio was founded in 2009 by Andrea Trimarchi and Simone Farresin. The aim of the studio is to facilitate a deeper understanding of both our natural and built environments and to propose transformative interventions through design and its material, technical, social, and discursive possibilities.

Stainless steel AISI316L

FFQT series shower heads SF21.00-AS + SF21.01-AS  
ceiling shower arms QSA-2300-AS + QSA-2100-AS





FFQT shower series handshower set 2166-AS



# FFQT series

## finish + color

Please refer to tapware sample chips for true finish and color.

### **PVD Finishes:**

Physical Vapor Deposition, is a highly innovative coating procedure that does not alter the inherent features of Stainless steel.

**Steel**

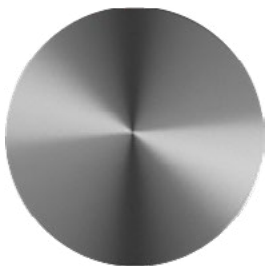

**-AS**

Stainless steel  
stocked

**Black**



**-ON**

PVD  
special order

**Gold**



**-OC**

PVD  
special order

# FFQT SERIES · handshower sets + rails

## 2166



- Round wand handshower set with wall union + hose
- 1.8 gpm @ 60 PSI
- Stainless steel AISI316L

### finish

- AS\*
- ON\*
- OC\*

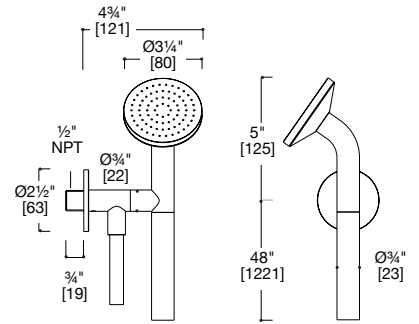

## TS21.00



- Round wall handshower rail with handshower, hose, holder, built-in water outlet and round trim
- Stainless steel AISI1316L

### finish

- AS\*

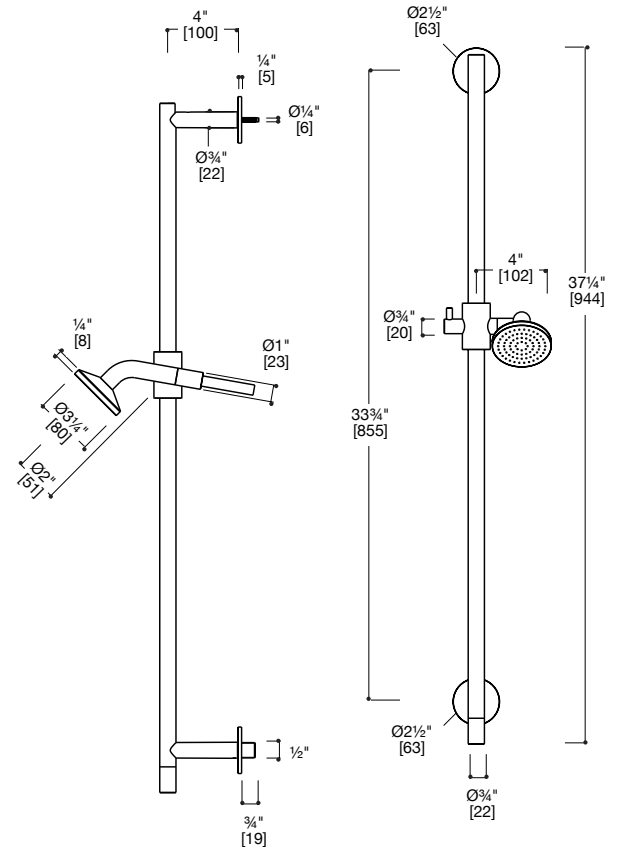

FFQT series



FFQT series rectangular shelf QA002-AS  
FFQT series handshower rail TS21.00-AS  
FFQT series handshower set 2166-AS

# FFQT SERIES · shower heads

## SF21.00



- Round showerhead with rain jet
- 1.8 gpm @ 60 PSI
- Stainless steel AISI316L

### finish

- AS\*
- ON\*
- OC\*

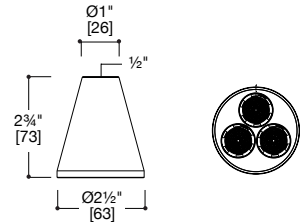

## SF21.01



- Round showerhead with cascade jet for cervical massage
- 1.8 gpm @ 60 PSI
- Stainless steel AISI316L

### finish

- AS\*
- ON\*
- OC\*

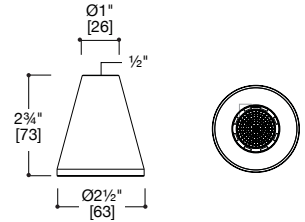

FFQT series

# shower arms



## QSA-2100

- Ceiling-mounted shower arm
- 3/4" DIA with 2 1/2" round trim plate
- 4" projection from ceiling
- Stainless steel AISI316L

### finish

- AS
- ON\*
- OC\*
- MB\*

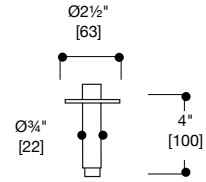

## QSA-2300

- Ceiling-mounted shower arm
- 3/4" DIA with 2 1/2" round trim plate
- 11 3/4" projection from ceiling
- Stainless steel AISI316L

### finish

- AS
- ON\*
- OC\*
- OR\*
- MB\*

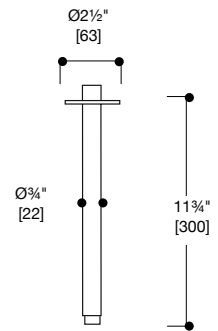

## BD018

- Wall-mount shower arm
- 3/4" DIA with 2 1/2" round trim plate
- Stainless steel AISI316L

### finish

- AS\*
- ON\*
- OC\*

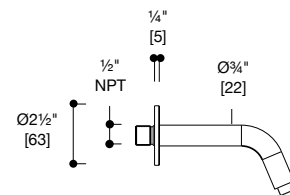

QA001



- Rectangular shelf
- Compatible with all wall & deck spouts + shower rails
- Stainless steel AISI316L

finish

- AS\*
- ON\*
- OC\*

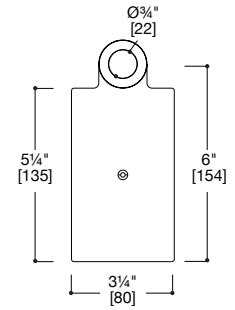

QA002



- Circular shelf
- Compatible with all wall & deck spouts + shower rails
- Stainless steel AISI316L

finish

- AS\*
- ON\*
- OC\*

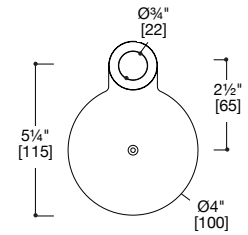

QA003



- Adjustable mirror
- Compatible with all wall & deck spouts + shower rails
- Stainless steel AISI316L

finish

- AS\*
- ON\*
- OC\*

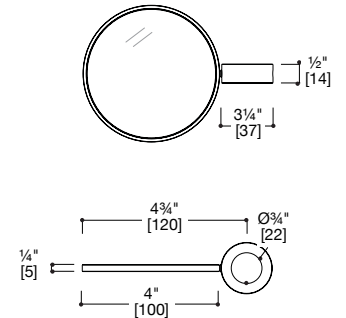

QA004



- Adjustable and magnified mirror
- Compatible with all wall & deck spouts + shower rails
- Stainless steel AISI316L

finish

- AS\*
- ON\*
- OC\*

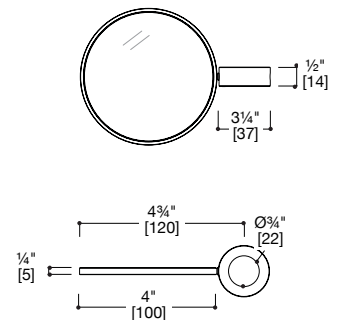

FFQT series



**FFQT series adjustable mirror QA003-AS**  
**FFQT series circular shelf QA002-AS**



# Eccetera

Eccetera is a family of accessories that follows the guidelines of Quadro + Blu: cleanliness, rigor, simplicity. Defined and precise contours that cut out the material. Folds at 90 degrees give life to the various elements within the collection. Everything is declared, even the wall fixings.

Designer

**Maddalena Casadei (Italy)**

Born in Forlì. Maddalena graduates in Architecture at the University of Ferrara, and gets the MA in Design at Domus Academy. From 2004 until July 2012 she collaborates with James Irvine, growing an international knowledge and vision. From 2014 until April 2017 Maddalena gives continuity to the studio together with Marialaura Rossiello Irvine under the name of Studio Irvine. May 2017 she opens her own design studio in Milano. Maddalena periodically teaches in some Italian design Universities and she is visiting professor at Ecal. Her design approach is based on a continuous personal interaction with clients, technicians, materials. She focuses on product design, exhibition design, art direction and interiors.

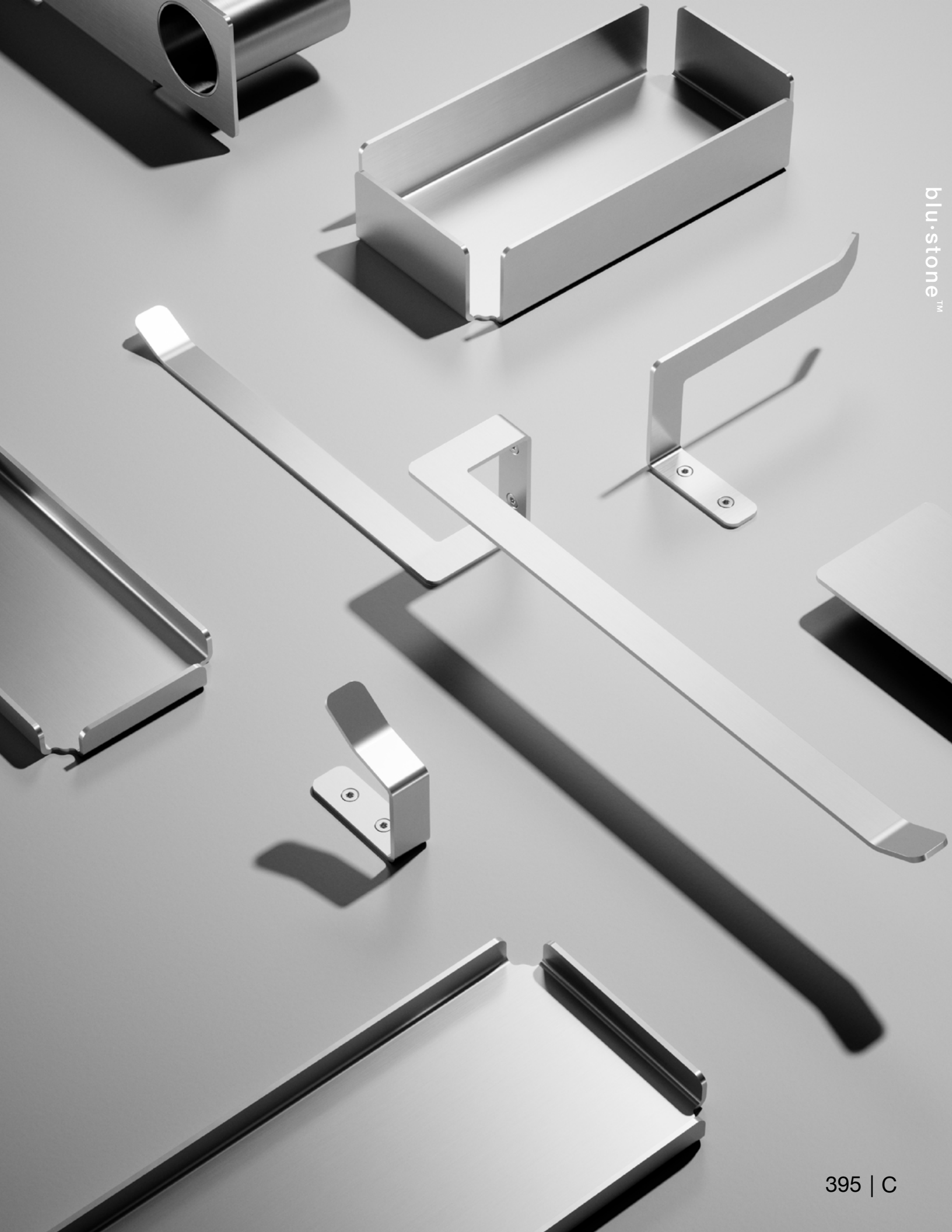

eccetera accessories wall toilet brush + roll holder and shelf QA1700-AS



**eccetera accessories shelf + toothbrush holder QA1602-AS**



ECCETERA · wall hook, towel rails + holder

QA1101



- Wall clothing hook
- Stainless steel AISI316L

finish

- AS\*
- ON\*
- OC\*

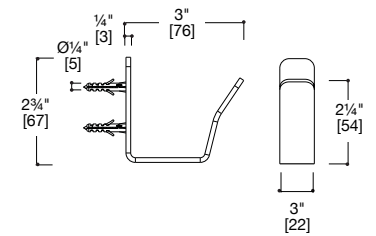

QA1201



- Wall double towel rail
- Stainless steel AISI316L

finish

- AS\*
- ON\*
- OC\*

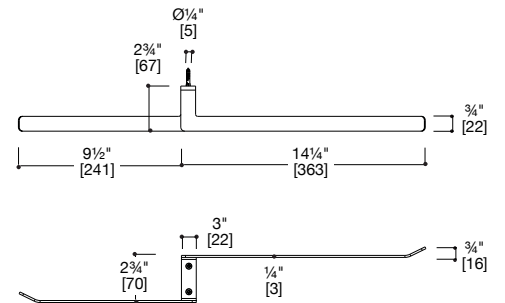

QA1202



- Wall single towel rail
- Stainless steel AISI316L

finish

- AS\*
- ON\*
- OC\*

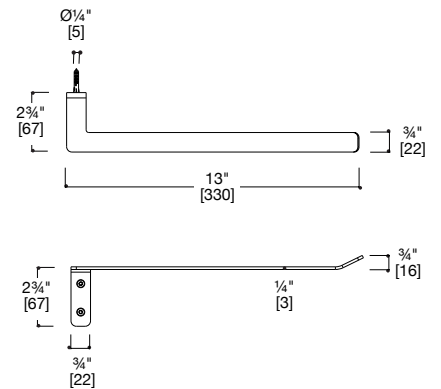

QA1401



- Wall single toilet roll holder
- Stainless steel AISI316L

finish

- AS\*
- ON\*
- OC\*

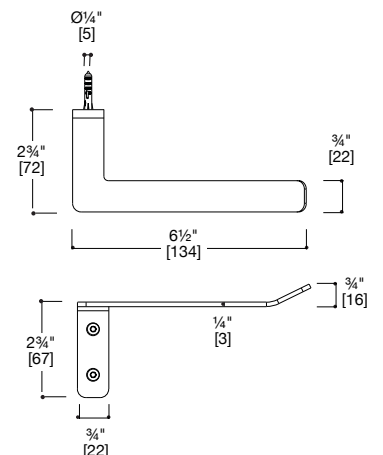

ecceTERA accessories

ECCETERA · wall shelves + holder

QA1600



- Wall shelf
- Stainless steel AISI316L

finish

- AS\*
- ON\*
- OC\*

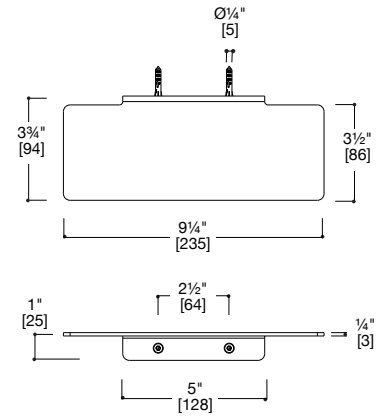

QA1602



- Wall shelf with toothbrush holder
- Stainless steel AISI316L

finish

- AS\*
- ON\*
- OC\*

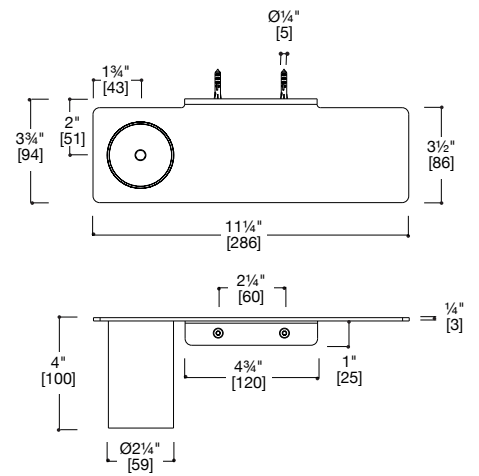

# ECCETERA · toilet brush holders



## QA1502

- Freestanding floor toilet brush holder
- Stainless steel AISI316L

### finish

- AS
- ON\*
- OC\*

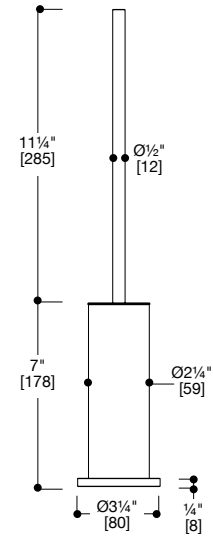

## QA1700

- Wall toilet brush + roll holder and shelf
- Stainless steel AISI316L

### finish

- AS
- ON\*
- OC\*

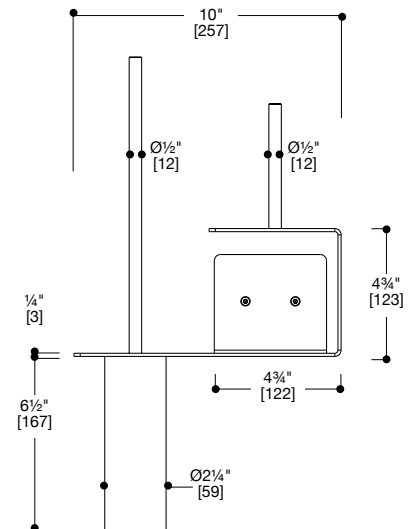

eccetera accessories





# ECCETERA · storage trays

## QA1900



- 9½" storage tray
- Stainless steel AISI316L

### finish

- AS\*
- ON\*
- OC\*

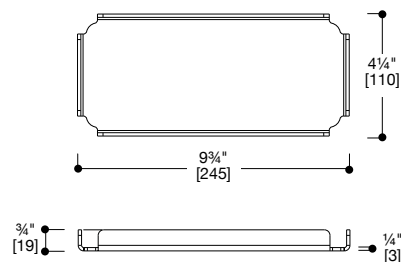

## QA1901



- 12½" storage tray
- Stainless steel AISI316L

### finish

- AS\*
- ON\*
- OC\*

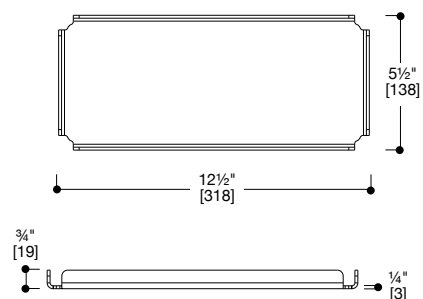

## QA1902



- 10" storage tray
- Stainless steel AISI316L

### finish

- AS\*
- ON\*
- OC\*

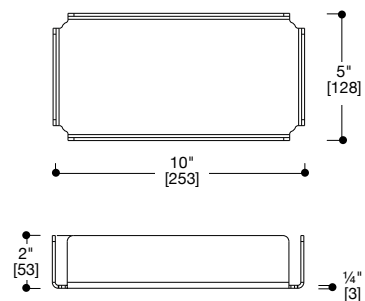



**eccetera accessories storage trays**  
QA1900-AS, QA1901-AS, QA1902-AS

# Quadro

Quadro bathroom accessories are essential design meets functionality. The simplest and most minimal shapes give to this series unique values, such as adaptability, resistance, durability and elegance.

Designer

Quadro Design (Italy)

Quadro is a young and dynamic company – managed by young people too – born with the necessity to offer solutions rather than products. We innovate because we choose to combine noble and sophisticated materials such as Stainless steel together with an essential, timeless, archetypal design.

Stainless steel AISI316L

# QUADRO · wall hook, towel rails + shelf

## QA101



- Wall clothing hook
- Stainless steel AISI316L

### finish

- AS\*
- ON\*
- OC\*
- OR\*

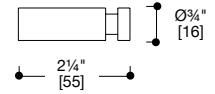

## QA201



- Wall double towel rail
- Stainless steel AISI316L

### finish

- AS\*

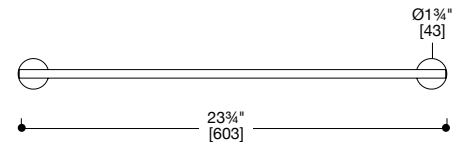

## QA202



- Wall single towel rail
- Stainless steel AISI316L

### finish

- AS\*
- ON\*
- OC\*
- OR\*

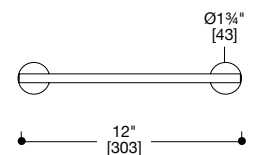

## QA600



- Wall shelf
- Stainless steel AISI316L

### finish

- AS\*

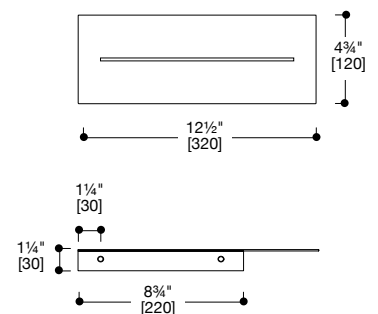

quadro accessories

# QUADRO · holders + dispensers

## QA302



- Wall toothbrush holder
- Stainless steel AISI316L

finish

● AS\*

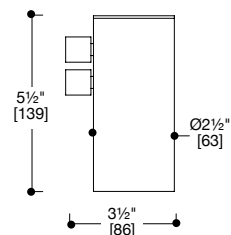

## QA304



- Wall soap dispenser
- Stainless steel AISI316L

finish

● AS\*

● ON\*

● OC\*

● OR\*

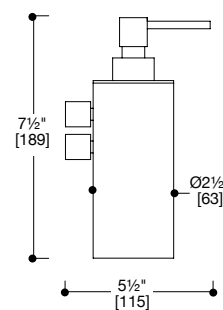

## QA306



- Deck toothbrush holder
- Stainless steel AISI316L

finish

● AS\*

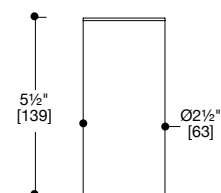

## QA305



- Deck soap dispenser
- Stainless steel AISI316L

finish

● AS\*

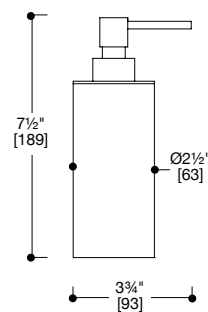

# QUADRO · toilet paper + brush holders

## QA401



- Wall toilet paper holder
- Stainless steel AISI316L

finish

● AS\*

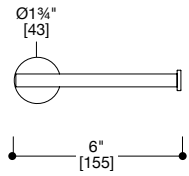

## QA501



- Wall toilet brush holder
- Stainless steel AISI316L

finish

● AS\*

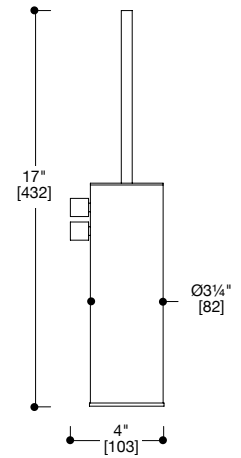

## QA502



- Freestanding floor toilet brush holder
- Stainless steel AISI316L

finish

● AS\*

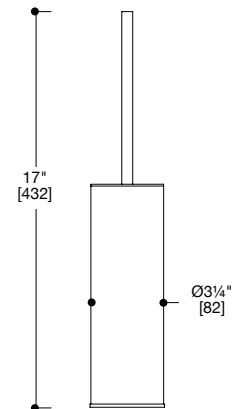



wall dual-flush trim plate PC001/1-AS



## PARTS · deck + wall trim plates

### RR023

[QPT-0023]



- Ø43mm round trim plate for deck-mount spout
- Stainless steel AISI316L

#### finish

- AS
- ON\*
- OC\*
- OR\*

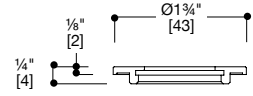

### RR037

[QPT-0037]



- Ø63mm round trim plate deck-mount for spout
- Stainless steel AISI316L

#### finish

- AS
- ON\*
- OC\*
- OR\*

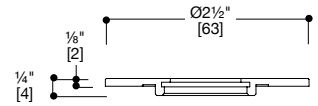

### RR029

[QPT-0029]



- Ø30mm round trim plate for wall-mount spout
- Stainless steel AISI316L

#### finish

- AS
- ON\*
- OC\*
- OR\*

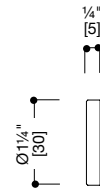

### GH009

[QPT-0009]

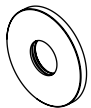

- Ø63mm round trim plate for wall-mount spout + shower arm
- Stainless steel AISI316L

#### finish

- AS
- ON\*
- OC\*
- OR\*

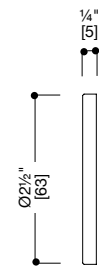

### PC001/1

[QAP-0011]

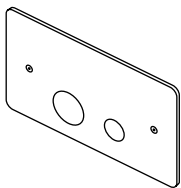

- Trim plate for dual-flush wall-mount toilet carrier
- Stainless steel AISI316L

#### finish

- AS
- ON\*
- OC\*
- OR\*

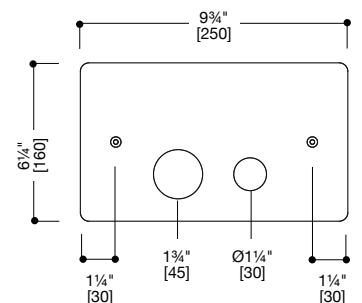

## PARTS · wastes + drain

### SC015

[QTW-0150]

- Universal push button waste,
- Suitable for both overflow and no overflow applications
- Shrouded threads + tailpiece included with waste
- Stainless steel AISI316L

#### finish

- AS
- ON\*
- OC\*
- OR\*

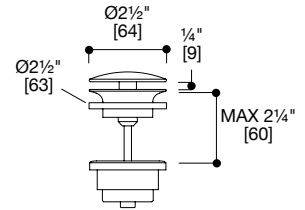

### QTW-0120

- Push button waste without overflow
- Shrouded threads + tailpiece included with waste
- Stainless steel AISI316L
- Designed for use with blu-stone™ waste cover

#### finish

- AS

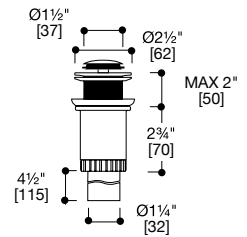

### QTW-0121

- Push button waste with overflow
- Shrouded threads + tailpiece included with waste
- Stainless steel AISI316L
- Designed for use with blu-stone™ waste cover

#### finish

- AS

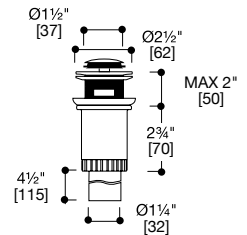

### SI006

[QTW-0006]

- Under basin p-trap drain
- Stainless steel AISI316L

#### finish

- AS
- ON\*
- OC\*
- OR\*

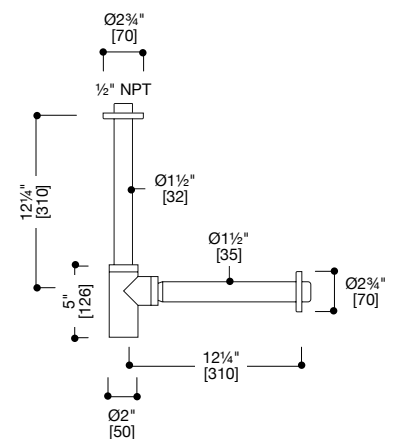

## PARTS · extensions + aerator

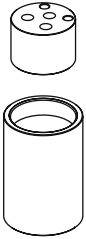

### PR1343

[QPR-1343]

- Extension for 1343.00 wall-mount mixer handle
- Stainless steel AISI316L

#### finish

- AS
- ON\*
- OC\*
- OR\*



### PR063

[QPR-0063]

- ½" extension for built-in mixer IN001/1
- Stainless steel AISI316L



### PR063V

[QPR-0063V]

- ½" extension for built-in mixer IN010/1
- Stainless steel AISI316L

## QPT-0002

- Neoperl CACHÉ® free flow aerator
- Supports tubfiller spout conversion
- Compatible spouts:  
**Deck** - BC301, BC302, BC401, BC402, BC403, BC600, BC136  
**Wall** - BC002, BC003, BC004, BC013, BC010, BC016, BC017, BC022, BC027, BC028, BC029, BC032

# warranty

## limited tapware residential warranty

Blu Bathworks® ("Blu") tapware products are warranted to the original purchaser to be free from defects in all mechanical parts during normal residential use for as long as the original purchaser owns his or her home. Blu will, at its election, repair, provide a replacement part or product, or make appropriate adjustment, subject to the terms and conditions set forth in this warranty. Normal wear and tear on parts is warranted for a period of 1 year. The PVD finish is warranted for a period of 5 years, powder coat finish is warranted for a period of 2 years, polish chrome finish is warranted for a period of 2 years.

## limited commercial warranty

Blu Bathworks® ("Blu") accessories products are warranted to the original purchaser to be free from defects in all material and workmanship during normal residential use for a period of five (5) years from the date of purchase. Blu will, at its election, repair, provide a replacement part or product, or make appropriate adjustment, subject to the terms and conditions set forth in this warranty. Normal wear and tear parts is warranted for a period of 1 year. The PVD finish is warranted for a period of 5 years.

## limited commercial warranty

Blu Bathworks® ("Blu") products are warranted to the original purchaser to be free from defects in all material and workmanship during normal usage for a period of one (1) year from the date of purchase. Blu will, at its election, repair, provide a replacement part or product, or make appropriate adjustment, subject to the terms and conditions set forth in this warranty.

# terms + conditions

This warranty applies only to Blu Bathworks® ("Blu") products distributed in North America.

This warranty is non-transferable and is for the exclusive benefit of the original purchaser of a Blu product. This warranty may be exercised by the original purchaser of a unit in a new residential development. Blu recommends using a professional plumber for all installation and repair.

This warranty does not apply to products that have been installed in any manner other than as set out in Blu's installation guides, or to products that have been altered in any way.

For further clarity, the above stated warranty does not cover or apply to damage attributable to:

- a. neglect, misuse, abuse, accident or negligence;
- b. normal wear and tear, such as gloss reduction, scratching or fading over time due to use, cleaning practices or water or atmospheric condition, including but not limited to, the use of bleach, alkali, acid cleaners, dry (powder) cleaners or any other abrasive cleaners or the use of metal or nylon scrubbers.
- c. dirt or lime scale, or improper care, cleaning, or maintenance of the Product, or the use of inappropriate cleaners (such as those containing abrasives, ammonia, acids, waxes, bleaches, solvents, alcohol, or any product not recommended for chrome);
- d. damage caused by transportation, or improper storage;
- e. a natural calamity such as fire, earthquake, flood, thunder, electrical storm, etc.;
- f. sediments or foreign matter contained in a water system;
- g. damage or loss resulting from improper installation or from installation of the Product in a harsh and/or hazardous environment, or improper removal, repair or modification of the Product;
- h. electrical surges or lightning strikes or other acts which are not the fault of Blu Bathworks or which the Product is not specified to tolerate;
- i. the use of any Product in a manner inconsistent with the Product instructions / owners manual; and
- j. any failure, or damage to, this Product caused by either chloramines in the treatment of public water supply or cleaners containing chlorine (calcium hypochlorite).

**NOTE: The use of high concentrate chlorine or chlorine related products can seriously damage the fittings. This damage can cause leakage and serious property damage.**

- k. the aerator, cartridges/check valves included in some tapware, due to being an expendable item
- l. The supply lines must be flushed out to prevent clogging of the filter screens. Failure to flush the lines will permanently damage the cartridge and void the warranty

This is the only warranty of Blu, which makes no other warranty of any kind. Blu disclaims any liability for special, incidental or consequential damages.

In no event shall the liability of Blu under this warranty exceed the purchase price of the product.

## PROCEDURE FOR WARRANTY SERVICE

Refer to [blubathworks.com](http://blubathworks.com) for policy and procedures relating to requests for service under the terms of this warranty. Original proof of purchase is required. Blu is not responsible for removal or installation costs, or the costs of shipping and handling associated with any service. Repaired or replaced products or parts are warranted only for the period remaining under the initial warranty.

For warranty eligibility, a completed & signed Return Goods Authorization (RGA) form must be emailed to Blu Bathworks® at [warranty@blubathworks.com](mailto:warranty@blubathworks.com), which includes all relevant information regarding your claim, including:

- Product /SKU number
- Proof-of-purchase (copy of your original sales receipt, purchase order, or invoice), the date the product was purchased and installation date
- Complete description of the problem with supporting documentation as applicable (such as photographs)

**Note: Failure to provide any required information will void the warranty.**

Any damages resulting from transportation or missing parts must be reported to Blu within 5 days of receipt by the consignee.

Please allow 7 to 14 business days for warranty processing.

Special Order items are not subject to cancellation or return.

# inventory

Blu Bathworks' categorizes standard in-stock inventory items versus special order items and provides an estimated guideline for fulfillment of tapware and shower items, as outlined below.

Lead times indicated are approximative from order confirmation date and do not include shipping within North America.

**Blu + Quadro Collection** **Stock:** inventory **Special Order:** 6-8 week

**Finishes**

AS	stock
ON	special order
OC	special order
OR	special order
MB	special order

**Basin**

1205-AS	special order
1505-AS	special order
1605-AS	special order
1705-AS	special order
1705T-AS	special order
1805-AS	special order

**Bath**

BV120-AS	special order
BV420-AS	special order
BV4200-AS	special order
1262-AS	special order
1662-AS	special order
1762-AS	special order
1297R-AS	special order

**Shower**

CD014.2-AS	special order
CD014-AS	special order
CD015-AS	special order
CD018.2-AS	special order
CD018-AS	special order
QSH-4109-AS	special order
QSH-4258-AS	special order
QSH-4059-AS	special order
DC010KIT-AS	special order

**Spouts**

BC103-AS	special order
BC204-AS	special order
BC403-AS	special order
BC013-AS	special order
BC027-AS	special order
BC032-AS	special order
BV021-AS	special order
BV121-AS	special order
BV421-AS	special order

**All NEW Items:** until 2024 **Special Order:** 6-8 week

inventory

# contact

We pride ourselves in customer service – we're here to help you and your clients experience the best in design, functionality & service. For your convenience, please use the contact support information listed below.

## Phone

**Toll free:** +1.866.907.0122

**Local:** +1.604.299.0122

## Email

**Orders:** [orders@blubathworks.com](mailto:orders@blubathworks.com)

**Inquiries:** [info@blubathworks.com](mailto:info@blubathworks.com)

**Technical/After-sales:** [support@blubathworks.com](mailto:support@blubathworks.com)

**Warranty:** [warranty@blubathworks.com](mailto:warranty@blubathworks.com)

**Marketing:** [marketing@blubathworks.com](mailto:marketing@blubathworks.com)

## Online

**Website:** [blubathworks.com](http://blubathworks.com)

**Social Media:** [@blubathworks](https://www.instagram.com/blubathworks)



